

PROJECT 10073 RECORD CARD

1. DATE 21 August 52	2. LOCATION Winnsboro, Texas	CONCLUSIONS	
3. DATE-TIME GROUP Local 21/2000 CST GMT 22/0200Z	4. TYPE OF OBSERVATION <input checked="" type="checkbox"/> Ground-Visual <input type="checkbox"/> Ground-Radar <input type="checkbox"/> Air-Visual <input type="checkbox"/> Air-Intercept Radar	<input type="checkbox"/> Was Balloon	<input type="checkbox"/> Probably Balloon
5. PHOTOS <input type="checkbox"/> Yes <input checked="" type="checkbox"/> No	6. SOURCE civilian	<input type="checkbox"/> Possibly Balloon	<input type="checkbox"/> Was Aircraft
7. LENGTH OF OBSERVATION 1 min.	8. NUMBER OF OBJECTS one	<input type="checkbox"/> Probably Aircraft	<input type="checkbox"/> Possibly Aircraft
	9. COURSE	<input type="checkbox"/> Was Astronomical	<input type="checkbox"/> Probably Astronomical
		<input type="checkbox"/> Possibly Astronomical	<input type="checkbox"/> Other
		<input type="checkbox"/> Insufficient Data for Evaluation	<input type="checkbox"/> Unknown

10. BRIEF SUMMARY OF SIGHTING Round, bright starlike object with an orange border hovered in the southwestern sky for one minute and then disappeared suddenly. Source is an aged Dentist.	11. COMMENTS
---	--------------

SECTION E

26. Was this the first time that you have seen an object like this?

(Circle One): Yes or No

26.1 IF you answered NO, then when, where, and under what conditions did you see other ones? _____

27. In your opinion what do you think the object was and what might have caused it?

no opinion

28. Give the following information about yourself:

NAME _____
Last Name First Name Middle Name

ADDRESS _____
Street City Zone State

TELEPHONE NUMBER _____

What is your present job? Dentistry

Age 70

Sex Male

29. Was anyone else with you at the time you saw the object?

(Circle One): Yes or No

29.1 IF you answered YES, did they see the object too?

(Circle One): Yes or No

29.2 Please list their names and addresses:

30. Please add here any further comments which you believe are important.
Use additional sheets of the same size paper, if necessary.

A neighbor, Mr. ~~_____~~ living
about $\frac{1}{4}$ mile from my house saw the
light. His address is Guitman, Wood County
Tex

~~63~~
While I looked at this light it went out
his turning off a light-

[REDACTED]

HEADQUARTERS FOURTH ARMY

FORT SAM HOUSTON, TEXAS

Office of the AC of S, G2

AKADB-I 000.9

2 September 1952

SUBJECT: Unidentified Aerial Phenomena

TO: Commanding General
Air Materiel Command
Wright-Patterson Air Force Base
Dayton, Ohio
ATTN: MCIS

Attached for your information is report on unidentified aerial phenomena forwarded to this office by the Commanding Officer, Headquarters, U. S. Army and U. S. Air Force, Southwestern Recruiting District, Dallas 2, Texas.

2 Incls:

1. Ltr, AKIRN-AG 312.1
Hqs, Southwestern
Recruiting Dist, 28 Aug 52
2. Statement, Dr [REDACTED]
Wimmsboro, Texas

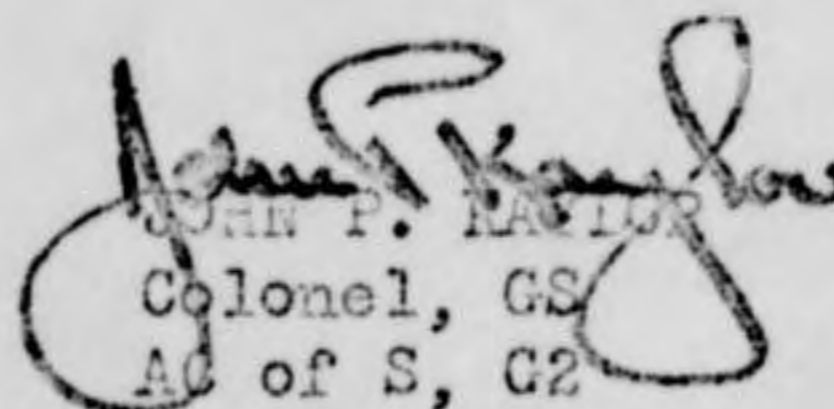
JOHN P. MACLURE
Colonel, GS
AC of S, G2

Copy Furnished:

CG, Continental Air Command

[REDACTED]

[REDACTED]
[REDACTED]

HEADQUARTERS
U. S. ARMY AND U. S. AIR FORCE
SOUTHWESTERN RECRUITING DISTRICT
ROOM 204 1114 COMMERCE STREET
DALLAS 2, TEXAS

AKIRN-AG 312.1

28 August 1952

SUBJECT: Report of Sighting of Celestial Object

TO: Commanding General
Fourth Army
Fort Sam Houston, Texas
ATTN: AC of S G-2

1. The inclosed communication from Dr. [REDACTED] of Winnsboro, Texas, dated 22 August 1952, is forwarded for any action deemed appropriate.
2. Dr. [REDACTED] has been advised of this action.

FOR THE COMMANDING OFFICER:

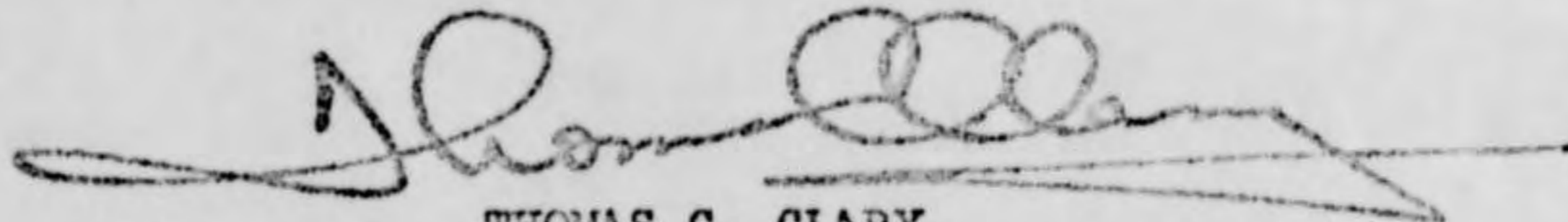

THOMAS C. CLARY
1st Lt, AGC
Adjutant

1 Incl
a/s

8-0030 2-1

[REDACTED]

([REDACTED])
DR. [REDACTED]
DENTIST
WINNSBORO, TEXAS

(P. 174)
Part A
8-22-52

U.S. Air Force
Dallas

Sir; I don't know if what I am reporting will be of any help to you or not-but since you have asked that people report any strange objects or lights seen in the sky I thought- perhaps it is my duty to report this.

Last evening at eight o'clock I was sitting on my front East porch and happened to turn my eyes to the southwest and there was a strange light in the sky. It seemed far away and was about as high as the sun at about 1 1/2 hours up. It seemed about four or five times as large as the morning star but a different color and much brighter. The light was much brighter than a star with an extremely bright center with an orange color periphery. It did not seem to be moving at all. I sat and

[REDACTED]
[REDACTED]

DR. [REDACTED]
DENTIST
WINNSBORO, TEXAS

watched it - intently for an estimated
one minute. Then it suddenly went out
like turning off a light. It definitely
was not a meteor. A neighbor, [REDACTED]
[REDACTED] also saw it.
[REDACTED]

[REDACTED]
[REDACTED]

TENTATIVE
OBSERVERS QUESTIONNAIRE - 4728.00

24

SECTION A

1. When did you see the object:

1.1 Date: 22 August 1952
Day Month Year

1.2 Time of Day: 22 35 A.M. or P.M. (Circle One)
Hrs. Min.

1.3 Time Zone: (Circle One):

- a. Eastern
- b. Central
- c. Mountain
- d. Pacific
- e. Other _____

(Circle One): a. Daylight Saving
b. Standard

1.4 Circle one of the following to indicate how certain you are of your answer to the above question 1.2:

- a. Certain
- b. Fairly certain
- c. Not very sure
- d. Just a guess

2. Where were you when you saw the object:

~~_____~~ Alameda Calif. Alameda
Postal Address City or Town State Country

Additional Remarks: I WAS STANDING ON OUR SECOND STORY
BACK PORCH (NO ROOF ON BACK PORCH)

3. Where were you located when you saw the object:

- (Circle One):
- a. Inside a building
 - b. In a car
 - c. Outdoors
 - d. In an airplane
 - e. At sea
 - f. Other _____

3.1 Were you:

- (Circle One):
- a. In the business section of a city?
 - b. In the residential section of a city?
 - c. In open countryside?
 - d. Flying near an airfield?
 - e. Flying over a city?
 - f. Flying over open country?
 - g. Other _____

7-3419-14

4. How did you happen to notice the object? I WAS OBSERVING THE STARS
AND CLARITY OF THE EVENING SKY.

5. When did you report to some official that you had seen the object?

22 August 1952
 Day Month Year

I am not absolutely certain of this or the preceding date. Suggest reference to Oakland Filter Center files. Objects sighted and reported same day.

SECTION B

6. What were you doing at the time you saw the object? BRINGING IN
CLOTHES FROM THE CLOTHES LINE

6.1 What had you been doing for the 30 minutes before you saw the object?
 Try to list the activity or activities and the approximate amount of time spent on each.

READING — :30

7. Were you moving at any time while you saw the object? (Circle One):

Yes or No

IF you answered YES, then complete the following questions:

7.1 What direction were you moving?

- (Circle One):
- | | |
|--------------|--------------|
| a. North | e. South |
| b. Northeast | f. Southwest |
| c. East | g. West |
| d. Southeast | h. Northwest |

7.2 How fast were you moving? _____ miles per hour.

7.3 Did you stop at any time while you were looking at the object?

(Circle One): Yes or No

8. What direction were you looking when you first saw the object?

- (Circle One):
- | | |
|--------------|--------------|
| a. North | e. South |
| b. Northeast | f. Southwest |
| c. East | g. West |
| d. Southeast | h. Northwest |

I. STRAIGHT UP
IN THE SKY

12.1 Circle one of the following to indicate how certain you are of your answer to Question 12:

- a. Certain
- b. Fairly sure
- c. Not very sure
- d. Just a guess

13. Did the object look: (Circle One) Solid or Transparent - NEITHER, I SAW ONLY TWO LIGHTS.

14. Did the object at any time:

(Circle One for each question)

- | | | | | |
|------|---------------------------------|------------|-----------|-------------------|
| 14.1 | Change direction? | <u>Yes</u> | <u>No</u> | <u>Don't know</u> |
| 14.2 | Change speed? | <u>Yes</u> | <u>No</u> | <u>Don't know</u> |
| 14.3 | Change size? | <u>Yes</u> | <u>No</u> | <u>Don't know</u> |
| 14.4 | Change color? | <u>Yes</u> | <u>No</u> | <u>Don't know</u> |
| 14.5 | Break up into parts or explode? | <u>Yes</u> | <u>No</u> | <u>Don't know</u> |
| 14.6 | Give off smoke? | <u>Yes</u> | <u>No</u> | <u>Don't know</u> |
| 14.7 | Change brightness? | <u>Yes</u> | <u>No</u> | <u>Don't know</u> |
| 14.8 | Flicker, throb, or pulsate? | <u>Yes</u> | <u>No</u> | <u>Don't know</u> |
| 14.9 | Remain motionless? | <u>Yes</u> | <u>No</u> | <u>Don't know</u> |

15. Did the object give off a light? (Circle One): Yes No Don't know

15.1 IF you answered YES, what was the color of the light? 2 lights, white + amber

16. Tell in a few words the following things about the object?

16.1 Sound NO SOUND WHATSOEVER

16.2 Color 2 lights close together, white and AMBER-RED

17. IF there was MORE THAN ONE object, then how many were there? 2
 Draw a picture of how they were arranged and put an arrow to show the direction they were traveling.

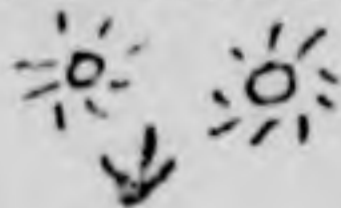

18. Did the object at any time:

18.1 Move behind something? (Circle One) Yes No Don't know

IF you answered YES, then tell what it moved behind.

They DISAPPEARED TOWARDS THE HORIZON AND BECAME OBSCURED BY THE HAZE and lights of DOWNTOWN OAKLAND.

AIR TECHNICAL INTELLIGENCE CENTER
WRIGHT-PATTERSON AIR FORCE BASE
OHIO

11 September 1952

Dr. [REDACTED]
Dentist
[REDACTED], Texas

Dear [REDACTED]:

Your recent report of unidentified aerial phenomena has been received by the Air Technical Intelligence Center. Inclosed is a questionnaire, which, when completed by you and returned in the inclosed, self-addressed envelope, will aid in standardizing the data and will provide a complete record of the occurrence.

Your interest in reporting the matter and your public spirited desire to be of service are greatly appreciated.

Sincerely yours,

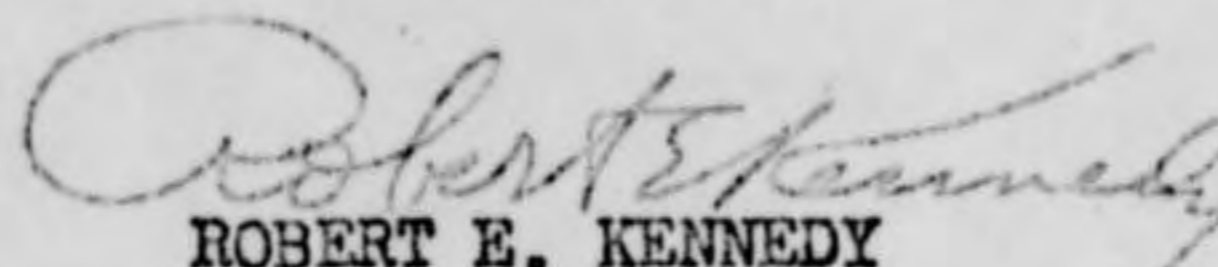
ROBERT E. KENNEDY
Major, USAF
Air Adjutant General

2 Incls
a/s

7-5719-14

18.2 Move in front of something? (Circle One) Yes No Don't know

IF you answered YES, then tell what it moved in front of.

18.3 Blend with the background? (Circle One) Yes No Don't know

19. Which of the following objects is about the same actual size as the object you saw? (Circle One):

- | | |
|------------------|--------------------------------|
| a. Pea | f. Automobile |
| b. Baseball | g. Small airplane |
| c. Basketball | h. Large airplane |
| d. Bicycle wheel | i. Dirigible |
| e. Office desk | j. Other <u>I HAVE NO IDEA</u> |

19.1 Circle one of the following to indicate how certain you are of your answer to Question 19.

- | | |
|-------------------|------------------|
| <u>a. Certain</u> | c. Not very sure |
| b. Fairly certain | d. Uncertain |

20. Try to tell the following things about the object:

- 20.1 How high above the earth was it? _____ feet.
- 20.2 How far was it from you? _____ feet or _____ miles.
- 20.3 How fast was it going? _____ miles per hour.
- 20.4 Circle one of the following to indicate how certain you are of your answer to the above questions:

- | | |
|-------------------|------------------|
| a. Certain | c. Not very sure |
| b. Fairly certain | d. Just a guess |

21. How did the object disappear from view?

- (Circle One): a. Suddenly c. Other _____
- b. Gradually d. Don't remember

SECTION D

22. In the following sketch, imagine your eye at the point shown. Place an "A" on the curved line to show how high the object was above the horizon (skyline) when you first saw it. Place a "B" to show where it was when you last saw it.

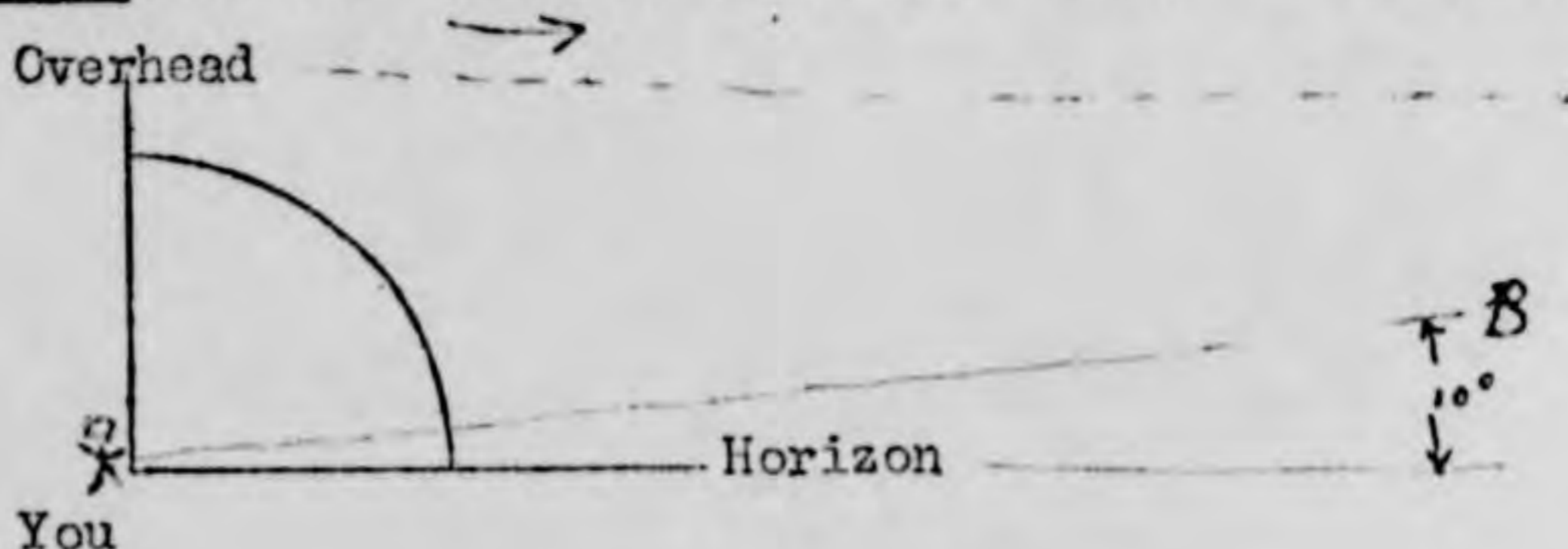

SEE
REMARKS"

23. In the following sketch place an "A" at the position the object was when you first saw it, and a "B" at its position when you last saw it.

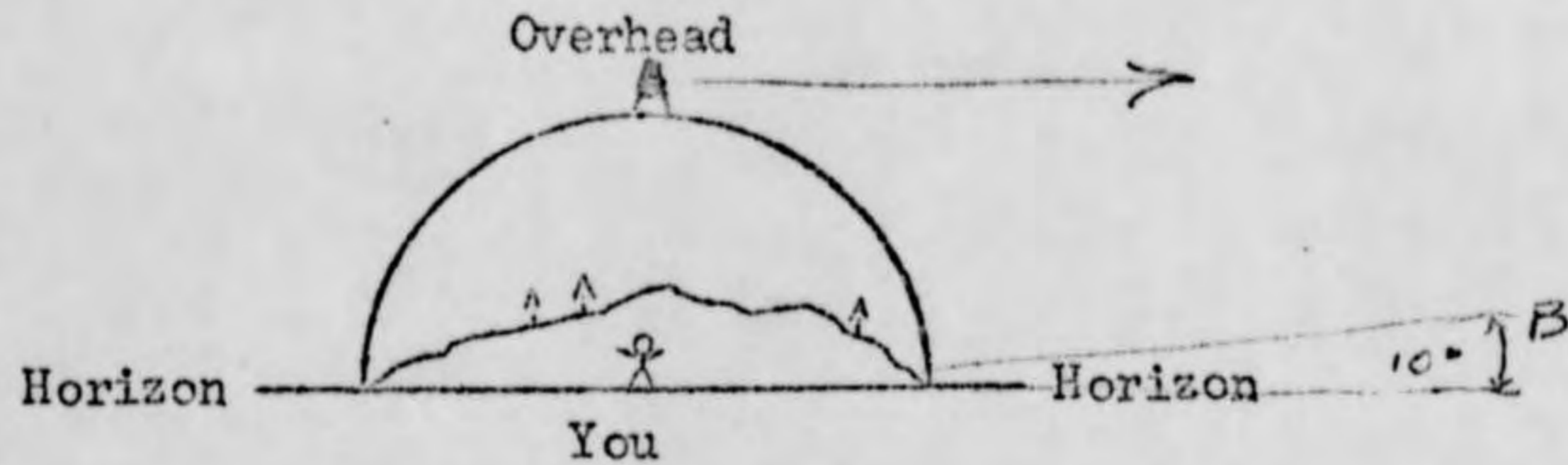

24. Draw a picture that will show the motion that the object made. Place an "A" at the beginning of its path and a "B" at the end of its path.

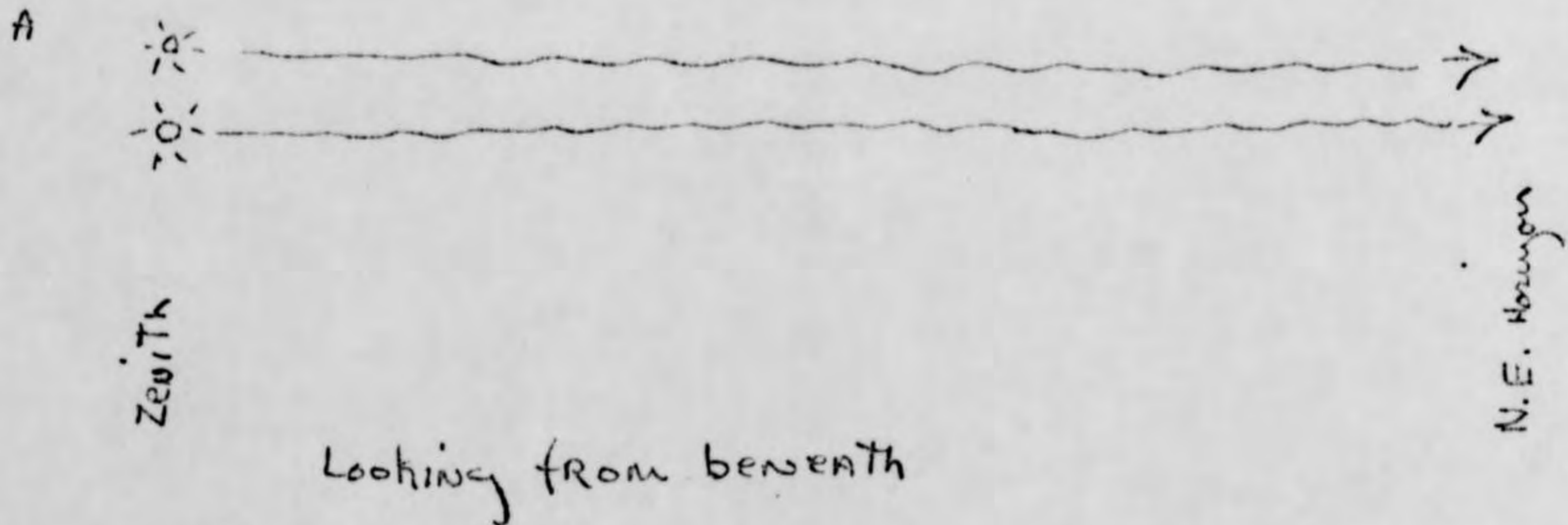

25. Draw a picture that will show the shape of the object. Label and include in your sketch any details of the object that you saw and place an arrow beside the drawing to show the direction the object was moving.

There was no discernable shape

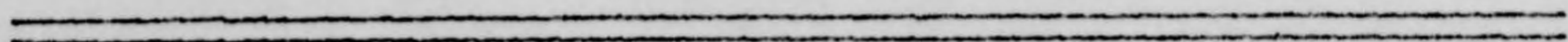

SECTION E

26. Was this the first time that you have seen an object like this?

(Circle One): Yes or No

26.1 IF you answered NO, then when, where, and under what conditions did you see other ones? _____

27. In your opinion what do you think the object was and what might have caused it? I CAN ONLY SAY DEFINITELY WHAT THESE LIGHTS WERE NOT SEE REMARKS.

28. Give the following information about yourself:

NAME [REDACTED] [REDACTED] [REDACTED]
Last Name First Name Middle Name

ADDRESS [REDACTED] Alamed Calif.
Street City Zone State

TELEPHONE NUMBER [REDACTED]

What is your present job? AIRCRAFT MECHANIC, PAN AMERICAN WORLD AIRWAYS - SFO

Age 21

Sex Male

29. Was anyone else with you at the time you saw the object?

(Circle One): Yes or No

29.1 IF you answered YES, did they see the object too?

(Circle One): Yes or No

29.2 Please list their names and addresses:

30. Please add here any further comments which you believe are important.
Use additional sheets of the same size paper, if necessary.

In regards to Question 20, these objects were merely lights. I have not the slightest idea how high they were, so I cannot estimate their speed. However, the hills to the North-East are between 2000 and 3000 feet, and assuming the objects were at an altitude equal to the hills, my speed estimate for them would be 1200 to 1500 miles per hour.

These lights were definitely not:

1. meteors
2. balloons
3. Jet aircraft
4. a hallucination
5. Reflections from the city
(there was no surface to reflect.)

I have a commercial pilot's license with Instrument and Multi-Engine Ratings. My license number is ~~XXXXXXXXXX~~. I have seen many meteors and jet aircraft. These lights were neither. My home is situated on the ~~XXXXXXXXXX~~ Alameda Naval Air Station, and I can assure you I am familiar with seeing them over my head at all hours, mainly at 0300 at about 400 ft. They make enough noise to take off the roof, and these lights (which I first assumed to be navigation lights) were soundless.

ACTION

*W. A. ...
S. ...
B. C. ...*

1952

IE

RE058

WPA056

YDB040

KYA032

XDC073

JWPML 105

RR JEPHQ JEDWP JEDEN 333

DE JWPML 115A

R 252336W ZNJ

FM CG 28TH ADD

TO JEPHQCG HQ USAF WASHINGTON D C

JEDWP/CG WRIGHT-PATTERSON AFB DAYTON OHIO

JEDEN/CG ENT AFB COLORADO SPRINGS COLO

JWPML/CG WADF HAMILTON AFB CALIF

ATTN
INFOR.
7:26

~~XXXXXXXXXX~~ 2801D/9401 FLYOBRPT ATTN DIR OF INTELLIGENCE

1. TWO BRIGHT LIGHTS CMA SIZE UNKNOWN, SPEED FAST. SHAPE UNKNOWN. COLOR WHITE AND ORANGE. NO SOUND, STRAIGHT AND LEVEL FLT. AND VIBRATING. LOST OVER HORIZON.
2. 2235 PDT, 23 AUG 1952. OBSERVED FOR 3 TO 5 SEC.
3. OBSERVED VISUALLY FROM GROUND.
4. OBSERVER WAS LOCATED AT ALAMEDA, CALIF. OBJECTS MOVING NE ALT. UNKNOWN.
5. OBSERVER WAS ~~XXXXXXXXXX~~ ALAMEDA, CALIF. PHONE ~~XXXXXXXXXX~~
6. CLEAR

*2935
2000*

Winds aloft:

PAGE TWO JWPML 53F

7. NONE

8. NONE

9. NONE

10. NONE

23/2336Z AUG JWPML

Cy 1

00 00 00 00

00 00 00 00

00 00 00 00

00 00 00 00 00 00 00 00

00 00 00

00 00 00

00 00 00

00 00 00

00 00 00

00 00 00

1:50
00 00 00 00

PROJECT 10073 WORKSHEET

I. GENERAL

1. DATE	2. LOCATION	3. TIME
23 Aug 52	Alameda, Calif.	Local: 2235 PDT Zebra: 241534
4. WAS OBJECT OBSERVED FROM THE GROUND?	<input checked="" type="checkbox"/> Yes <input type="checkbox"/> No	
	<input checked="" type="checkbox"/> Naked Eye <input type="checkbox"/> Binoculars <input type="checkbox"/> Telescope <input type="checkbox"/> Theodolite	
5. WAS OBJECT OBSERVED BY GROUND RADAR?	<input type="checkbox"/> Yes <input checked="" type="checkbox"/> No	
	<input type="checkbox"/> By One Set <input type="checkbox"/> By Two Sets <input type="checkbox"/> By Three Sets	
6. WAS OBJECT OBSERVED FROM THE AIR?	<input type="checkbox"/> Yes <input checked="" type="checkbox"/> No	
	<input type="checkbox"/> A/C Observed Object <input type="checkbox"/> Interception Attempted <input type="checkbox"/> No Intercept Attempted	
7. WERE AIRCRAFT SCRAMBLED TO INTERCEPT?	<input type="checkbox"/> Yes <input checked="" type="checkbox"/> No	
	<input type="checkbox"/> A/C Scrambled <input type="checkbox"/> Visual Contact Made <input type="checkbox"/> A/I Contact Made <input type="checkbox"/> No Contact Made	
8. DID OBJECT CHANGE DIRECTION AT ANY TIME?	<input type="checkbox"/> Yes <input checked="" type="checkbox"/> No	
	<input type="checkbox"/> Normal <input type="checkbox"/> Violent	
9. IF OBJECT WAS A "LIGHT", WAS IT:	<input type="checkbox"/> Blinking <input checked="" type="checkbox"/> Steady	
10. LENGTH OF TIME IN SIGHT:	<input type="checkbox"/> 1-15 Seconds <input checked="" type="checkbox"/> 1-5 Minutes <input type="checkbox"/> Over 10 Minutes	
11. REPORTING AGENCY (Unit Number and Mailing Address)	28TH ADD Hamilton AFB, Calif.	

II. ASTRONOMICAL DATA

12. WHAT ASTRONOMICAL ACTIVITY WAS NOTED?	None	
13. DID OBJECT APPEAR TO ARCH DOWNWARD?	<input type="checkbox"/> Yes <input type="checkbox"/> No	
14. DID OBJECT HAVE A TAIL?	<input type="checkbox"/> Yes <input type="checkbox"/> No	
15. DID OBJECT APPEAR TO DISINTEGRATE?	<input type="checkbox"/> Yes <input type="checkbox"/> No	
16. TIME OF SIGHTING RELATIVE TO SUNRISE OR SUNSET (Data From Air Almanac)	<input type="checkbox"/> Night <input type="checkbox"/> Day <input type="checkbox"/> Sunrise <input type="checkbox"/> Sunset	

III. AIRCRAFT DATA

17. WERE AIRCRAFT NOTED IN AREA?	<input type="checkbox"/> Yes <input checked="" type="checkbox"/> No	
	<input type="checkbox"/> One Aircraft <input type="checkbox"/> More Than One Aircraft	
18. WAS ANY SOUND HEARD?	<input type="checkbox"/> Yes <input type="checkbox"/> No	
19. WERE THERE INDICATIONS OF HIGH BACKGROUND NOISE?	<input type="checkbox"/> Yes <input type="checkbox"/> No	
20. WAS THE OBJECT VIEWED ABOVE 45° ELEVATION?	<input type="checkbox"/> Yes <input type="checkbox"/> No	

IV. BALLOON DATA

21. WERE BALLOONS RELEASED IN AREA? Yes No

22. TIME SINCE SCHEDULED BALLOON RELEASE: 15.5 Minutes

23. POSSIBLE BALLOON LAUNCH SITES DOWNWIND OF SIGHTING:

	Location	Type	Launching Agency	Lighted?		Describe Lighting
				Yes	No	
a.						
b.	<i>Many</i>					
c.						
d.						

(attach overlay)

V. EVALUATION

21. EVALUATION OF SOURCE:

- Excellent
- Good
- Fair
- Poor
- Unreliable
- Extremely Doubtful
- Hoax

22. DETAILS OF REPORT:

- Good
- Fair
- Poor
- Insufficient to Evaluate

23. FINAL EVALUATION:

- | | |
|--|---|
| <input type="checkbox"/> Was Balloon | <input type="checkbox"/> Was Astronomical |
| <input type="checkbox"/> Probably Balloon | <input type="checkbox"/> Probably Astronomical |
| <input checked="" type="checkbox"/> Possibly Balloon | <input type="checkbox"/> Possibly Astronomical |
| <input type="checkbox"/> Was Aircraft | <input type="checkbox"/> Other: _____ |
| <input type="checkbox"/> Probably Aircraft | <input type="checkbox"/> Insufficient Data For Evaluation |
| <input type="checkbox"/> Possibly Aircraft | <input type="checkbox"/> Unknown |

24. COMMENTS:

PROJECT 10073 WEATHER DATA SHEET

1. DATE OF OBSERVATION <i>24 Aug 52</i>	2. TIME OF OBSERVATION <i>0300Z</i>	3. STATION OBSERVING <i>Oakland</i>
--	--	--

4. WINDS ALOFT:

ALTITUDE (feet)	VELOCITY (knots)	DIRECTION (degrees)	ALTITUDE (feet)	VELOCITY (knots)	DIRECTION (degrees)
0	<i>11</i>	<i>270</i>	25,000		
1,000			30,000		
2,000			35,000		
3,000			40,000		
4,000	<i>11</i>	<i>250</i>	45,000		
5,000			50,000		
6,000			55,000	<i>23</i>	<i>250</i>
7,000			60,000		
8,000	<i>16</i>	<i>240</i>	65,000		
9,000			70,000		
10,000			75,000		
12,000	<i>14</i>	<i>230</i>	80,000		
14,000			85,000		
16,000			90,000		
18,000			95,000		
20,000	<i>5</i>	<i>240</i>	100,000		

5. WAS AN INVERSION LAYER NOTED? Yes No
 (If yes, at what altitude? _____)

6. WERE ANY THUNDERSTORMS NOTED IN AREA? Yes No
 (If yes, at what quadrant? _____)

7. CLOUD COVER: _____ tenths at _____ feet. _____ tenths at _____ feet. _____ tenths at _____ feet. _____ tenths at _____ feet.	8. VISIBILITY WAS _____ MILES.
---	-----------------------------------

9. COMMENTS:

TENTATIVE
OBSERVERS QUESTIONNAIRE - 4720.00

SECTION A

1. When did you see the object:

1.1 Date: 21 Aug. 1952
Day Month Year

1.2 Time of Day: 8 _____ A.M. or (P.M.) (Circle One)
Hrs. Min.

1.3 Time Zone: (Circle One):

- | | |
|---------------------|----------------|
| a. Eastern | d. Pacific |
| <u>(b.)</u> Central | e. Other _____ |
| c. Mountain | |

(Circle One): a. Daylight Saving
(b.) Standard

1.4 Circle one of the following to indicate how certain you are of your answer to the above question 1.2:

- | | |
|---------------------|------------------|
| <u>(a.)</u> Certain | c. Not very sure |
| b. Fairly certain | d. Just a guess |

2. Where were you when you saw the object:

_____ Winnboro Ix Wood
Postal Address City or Town State Country

Additional Remarks: _____

3. Where were you located when you saw the object:

- (Circle One):
- | | |
|----------------------|---|
| a. Inside a building | d. In an airplane |
| b. In a car | e. At sea |
| c. Outdoors | <u>(f.)</u> Other <u>East porch of home</u> |

3.1 Were you:

- (Circle One):
- | |
|--|
| a. In the business section of a city? |
| b. In the residential section of a city? |
| <u>(c.)</u> In open countryside? |
| d. Flying near an airfield? |
| e. Flying over a city? |
| f. Flying over open country? |
| g. Other _____ |

4. How did you happen to notice the object? I was looking into the Eastern sky and had time to turn my eyes to the S.E. and saw the strange light in the sky

5. When did you report to some official that you had seen the object?

21 Day Aug. Month 1956 Year

SECTION B

6. What were you doing at the time you saw the object? Sitting on my East front porch

6.1 What had you been doing for the 30 minutes before you saw the object? Try to list the activity or activities and the approximate amount of time spent on each.

Sitting on the porch

7. Were you moving at any time while you saw the object? (Circle One):

Yes or No

IF you answered YES, then complete the following questions:

7.1 What direction were you moving?

- (Circle One):
- | | |
|--------------|--------------|
| a. North | e. South |
| b. Northeast | f. Southwest |
| c. East | g. West |
| d. Southeast | h. Northwest |

7.2 How fast were you moving? _____ miles per hour.

7.3 Did you stop at any time while you were looking at the object?

(Circle One): Yes or No

8. What direction were you looking when you first saw the object?

- (Circle One):
- | | |
|---------------------|--------------|
| a. North | e. South |
| b. Northeast | f. Southwest |
| c. East | g. West |
| <u>d.</u> Southeast | h. Northwest |

8.1 What direction were you looking when the object disappeared?

- (Circle One):
- | | |
|---|--------------|
| a. North | e. South |
| b. Northeast | f. Southwest |
| c. East | g. West |
| <input checked="" type="radio"/> d. Southeast | h. Northwest |

8.2 Circle one of the following to indicate how certain you are of your answer to the above question and preceding question (8 and 8.1).

- | | |
|---|------------------|
| <input checked="" type="radio"/> a. Certain | c. Not very sure |
| b. Fairly certain | d. Just a guess |

9. Were you wearing eye glasses when you saw the object? (Circle One):

Yes or No

10. How was the object seen?

- (Circle One):
- | | |
|-------------------------|--|
| a. Through window glass | e. Through theodolite |
| b. Through windshield | f. Through sunglasses |
| c. Through binoculars | <input checked="" type="radio"/> g. Through open space |
| d. Through telescope | h. Other _____ |

11. What do you remember about the weather conditions at the time you saw the object?

11.1 CLOUDS (Circle One)

- a. Clear sky
 b. Hazy
 c. Scattered clouds
 d. Thick or heavy clouds
 e. Don't remember

11.3 WEATHER (Circle One)

- a. Dry
 b. Fog, Mist, or light rain
 c. Moderate or heavy rain
 d. Snow
 e. Don't remember

11.2 WIND (Circle One)

- a. No wind
 b. Slight breeze
 c. Strong wind
 d. Don't remember

11.4 TEMPERATURE (Circle One)

- a. Cold
 b. Cool
 c. Warm
 d. Hot
 e. Don't remember

SECTION C

12. Estimate how long you saw the object?

_____ Hours one Minutes _____ Seconds

3575.00.

Not A/C
1. Speed
2. Shape

not balloon
1. Speed

Procedural
VAT

3575.00.

Not A/C or Balloon
1. Speed
2. Shape

Procedural
VAT

12.1 Circle one of the following to indicate how certain you are of your answer to Question 12:

- a. Certain
(b.) Fairly sure

- c. Not very sure
 d. Just a guess

13. Did the object look: (Circle One) Solid or Transparent

14. Did the object at any time:

(Circle One for each question)

14.1	Change direction?	<u>Yes</u>	<u>No</u>	<u>Don't know</u>
14.2	Change speed?	<u>Yes</u>	<u>No</u>	<u>Don't know</u>
14.3	Change size?	<u>Yes</u>	<u>No</u>	<u>Don't know</u>
14.4	Change color?	<u>Yes</u>	<u>No</u>	<u>Don't know</u>
14.5	Break up into parts or explode?	<u>Yes</u>	<u>No</u>	<u>Don't know</u>
14.6	Give off smoke?	<u>Yes</u>	<u>No</u>	<u>Don't know</u>
14.7	Change brightness?	<u>Yes</u>	<u>No</u>	<u>Don't know</u>
14.8	Flicker, throb, or pulsate?	<u>Yes</u>	<u>No</u>	<u>Don't know</u>
14.9	Remain motionless?	<u>Yes</u>	<u>No</u>	<u>Don't know</u>

15. Did the object give off a light? (Circle One): Yes No Don't know

15.1 IF you answered YES, what was the color of the light? Bright white, orange border

16. Tell in a few words the following things about the object?

16.1 Sound _____

16.2 Color Very bright white, orange red border

17. IF there was MORE THAN ONE object, then how many were there? _____
 Draw a picture of how they were arranged and put an arrow to show the direction they were traveling.

18. Did the object at any time:

18.1 Move behind something? (Circle One) Yes No Don't know

IF you answered YES, then tell what it moved behind.

18.2 Move in front of something? (Circle One) Yes No Don't know

IF you answered YES, then tell what it moved in front of.

18.3 Blend with the background? (Circle One) Yes No Don't know

19. Which of the following objects is about the same actual size as the object you saw? (Circle One):

- | | |
|--|-------------------|
| a. Pea | f. Automobile |
| <input checked="" type="radio"/> b. Baseball | g. Small airplane |
| c. Basketball | h. Large airplane |
| d. Bicycle wheel | i. Dirigible |
| e. Office desk | j. Other _____ |

19.1 Circle one of the following to indicate how certain you are of your answer to Question 19.

- | | |
|--|------------------|
| a. Certain | c. Not very sure |
| <input checked="" type="radio"/> b. Fairly certain | d. Uncertain |

20. Try to tell the following things about the object:

20.1 How high above the earth was it? No opinion feet.

20.2 How far was it from you? No opinion feet or _____ miles.

20.3 How fast was it going? Not known miles per hour.

20.4 Circle one of the following to indicate how certain you are of your answer to the above questions:

- | | |
|---|------------------|
| <input checked="" type="radio"/> a. Certain | c. Not very sure |
| b. Fairly certain | d. Just a guess |

21. How did the object disappear from view?

- (Circle One): a. Suddenly c. Other _____
- b. Gradually d. Don't remember

SECTION D

22. In the following sketch, imagine your eye at the point shown. Place an "A" on the curved line to show how high the object was above the horizon (skyline) when you first saw it. Place a "B" to show where it was when you last saw it.

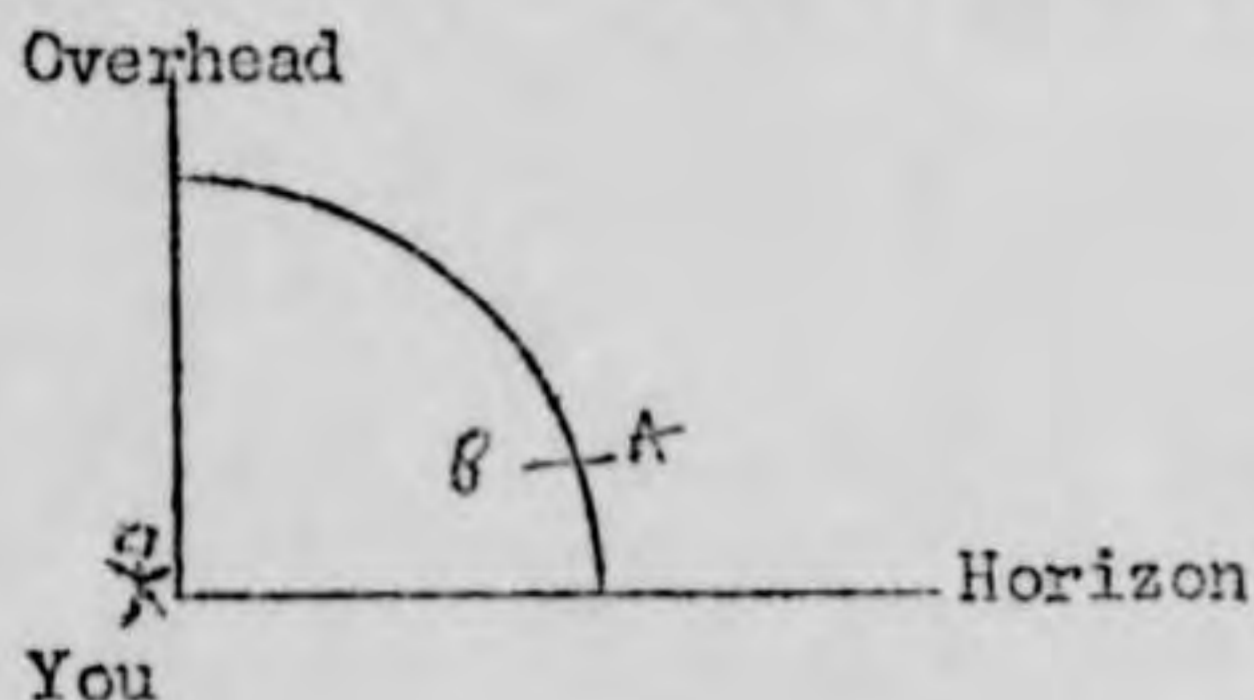

23. In the following sketch place an "A" at the position the object was when you first saw it, and a "B" at its position when you last saw it.

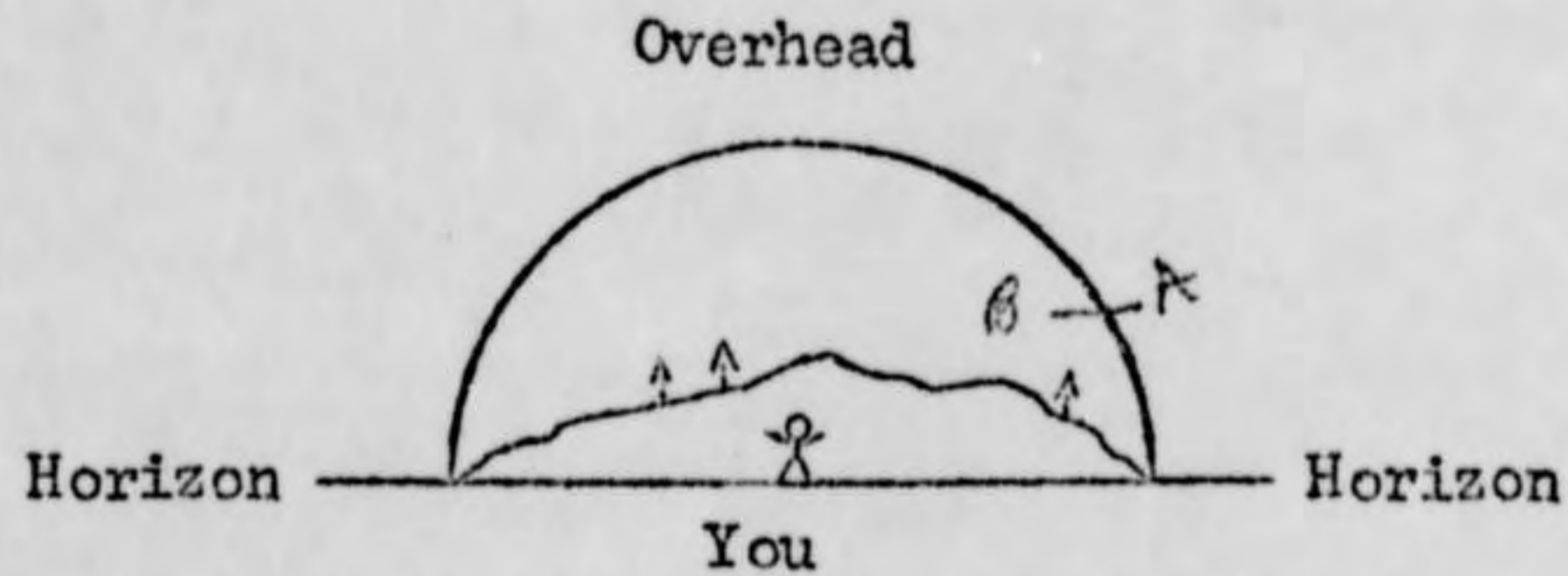

24. Draw a picture that will show the motion that the object made. Place an "A" at the beginning of its path and a "B" at the end of its path.

25. Draw a picture that will show the shape of the object. Label and include in your sketch any details of the object that you saw and place an arrow beside the drawing to show the direction the object was moving.
-
-