

1. DATE - TIME GROUP 27 Feb 53 28/0130Z	2. LOCATION Pasadena, Calif.
3. SOURCE	10. CONCLUSION Astro (STAR/PLANET)
4. NUMBER OF OBJECTS	Probable Star/Planet
5. LENGTH OF OBSERVATION 2 Hrs	11. BRIEF SUMMARY AND ANALYSIS  Bright stationary object - seemed to change color disappearing by fading out after an observation for a period of 2 Hrs. Source filled out a very sketchy report.
6. TYPE OF OBSERVATION Ground-Visual	
7. COURSE NE	
8. PHOTOS <input type="checkbox"/> Yes <input checked="" type="checkbox"/> No	
9. PHYSICAL EVIDENCE <input type="checkbox"/> Yes <input checked="" type="checkbox"/> No	

FORM  
FTD SEP 63 0-329 (TDE) Previous editions of this form may be used.

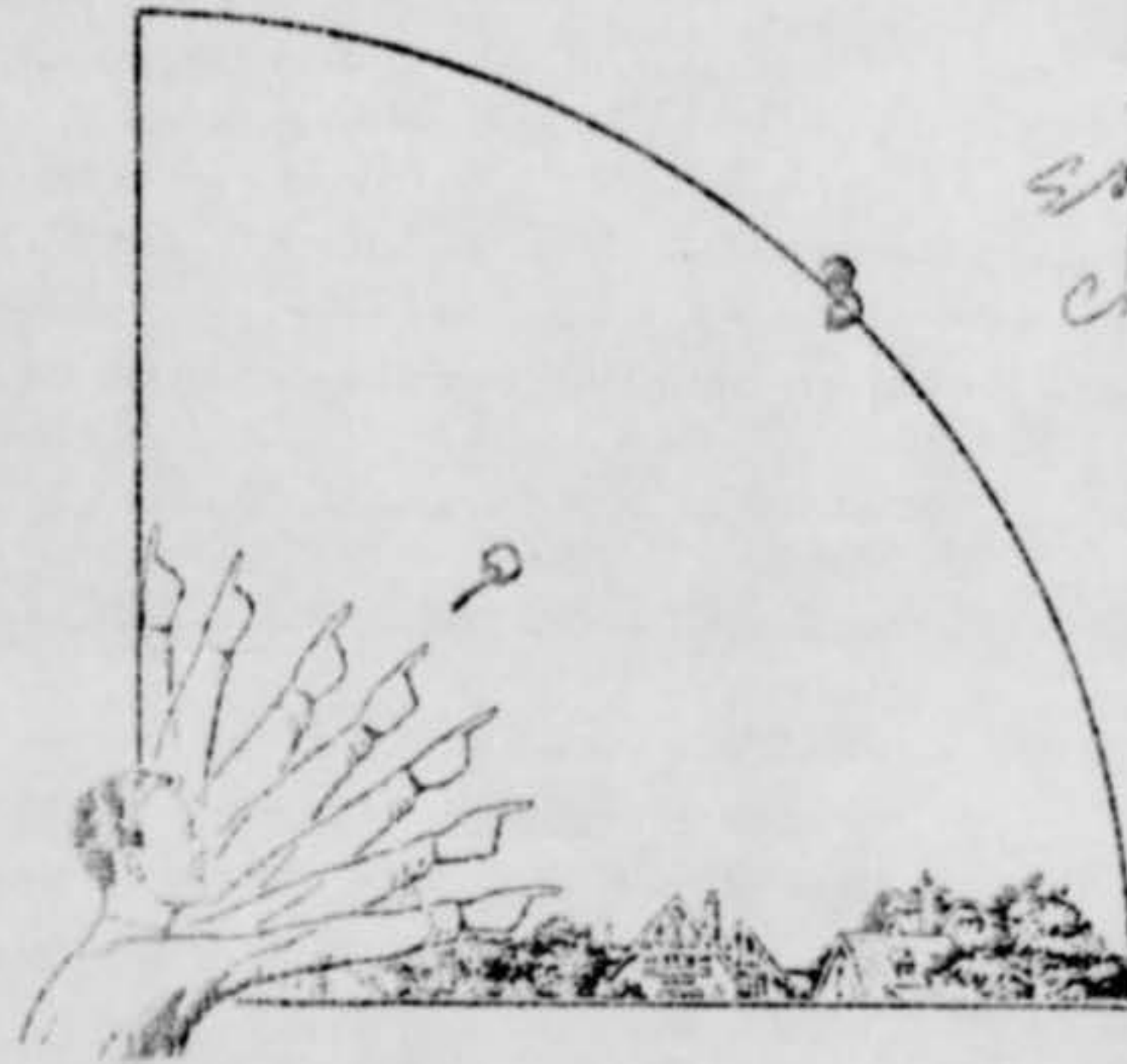

32. In the following sketch, imagine that you are at the point shown. Place an "A" on the curved line to show how high the object was above the horizon (skyline) when you *first* saw it. Place a "B" on the same curved line to show how high the object was above the horizon (skyline) when you *last* saw it.



33. In the following larger sketch place an "A" at the position the object was when you *first* saw it, and a "B" at its position when you *last* saw it. Refer to smaller sketch as an example of how to complete the larger sketch.

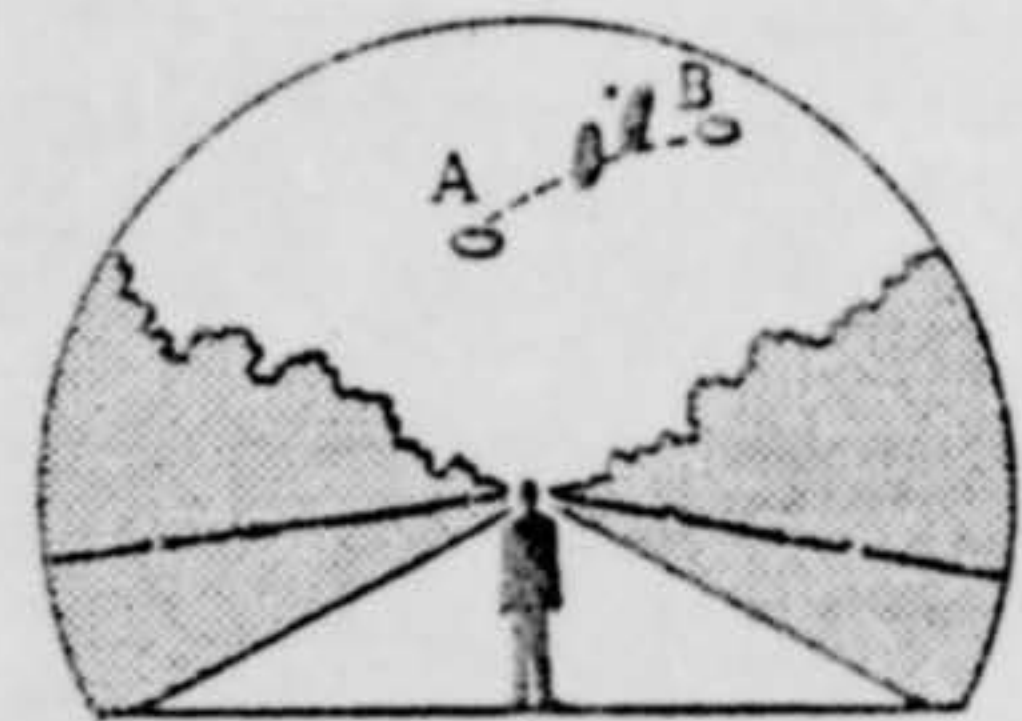
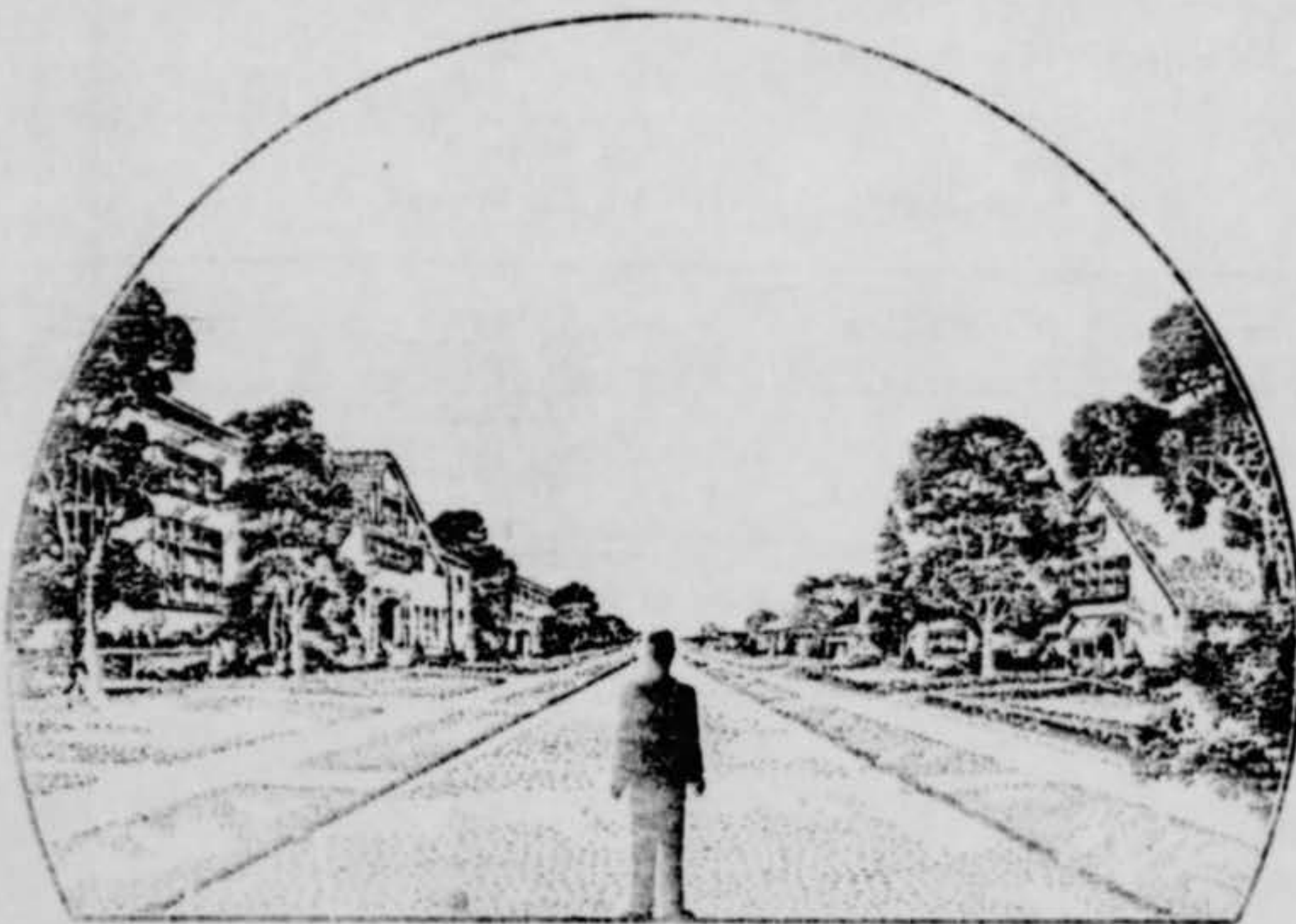



39. Do you think you can estimate the speed of the object?

(Circle One)  Yes  No

IF you answered YES, then what speed would you estimate? 5 m.p.h.

40. Do you think you can estimate how far away from you the object was?

(Circle One)  Yes  No

IF you answered YES, then how far away would you say it was? 20 miles  
~~feet~~

41. Please give the following information about yourself:

NAME [Redacted] Last Name [Redacted] First Name [Redacted] Middle Name [Redacted]

ADDRESS [Redacted] Street Passadena City 5 Zone Calif State

TELEPHONE NUMB [Redacted]

What is your present job? Miner Engineer - Prospector

Age 62 Sex Male

Please indicate any special educational training that you have had.

- a. Grade school
- b. High school
- c. College
- d. Post graduate

- e. e. Technical school
- (Type) \_\_\_\_\_
- f. Other special training Served in  
W.W.I. Ballston division Air  
Service

42. Date you completed this questionnaire:

April - 6 Day April Month 1953 Year



34. What were the weather conditions at the time you saw the object?

34.1 CLOUDS (Circle One)

- a. Clear sky
- b. Hazy
- c. Scattered clouds
- d. Thick or heavy clouds
- e. Don't remember

34.2 WIND (Circle One)

- a. No wind
- b. Slight breeze *From S.E.*
- c. Strong wind
- d. Don't remember

34.3 WEATHER (Circle One)

- a. Dry
- b. Fog, mist, or light rain
- c. Moderate or heavy rain
- d. Snow
- e. Don't remember

34.4 TEMPERATURE (Circle One)

- a. Cold
- b. Cool
- c. Warm
- d. Hot
- e. Don't remember

35. When did you report to some official that you had seen the object?

*Sent letter into family to determine where it should be reported*

Day	Month	Year	
/	<i>March</i>	<i>1953</i>	<i>Reported and sent</i>

36. Was anyone else with you at the time you saw the object?

(Circle One) Yes  No

36.1 IF you answered YES, did they see the object too?

(Circle One) Yes  No

36.2 Please list their names and addresses:

37. Was this the first time that you had seen an object or objects like this?

(Circle One) Yes  No

37.1 IF you answered NO, then when, where, and under what circumstances did you see other ones?

---



---



---



---

38. In your opinion what do you think the object was and what might have caused it?

*Likely some form of large balloon that had been launched in a definite large weather mass.*



Came to notice it had not moved  
 or had even moved in opposite direction  
 so took a sight on it with the most handy  
 and stable thing handy - corner of the house a  
 very small twig, was the nub - with a crack  
 to definitely locate my sight each time. This  
 object - I estimate was - about 20 miles  
 away - 40000 - 50000 ft high - probably 50' to 100' in  
 diameter - traveling very slowly to north east.  
 During the time 2 big flying army planes  
 passed between my self and the object - planes being  
 likely 10 miles away - 20000' ft up - There is a  
 series of Mt. Ranges - also to gauge by - The  
 curious thing is - I served my time in Observation  
Balloons - have seen many kinds - have picked  
 up numerous weather equipment - But this one was  
 far different - entirely too large too high - too  
 stable for any ordinary material. Later weather  
 proved that it was in the fore part of a  
 tremendous weather mass - a - air mass as the  
 weather people term it. Takes this object in its

Reflection of Sun Rays shows it to be Southern  
 Special - not Rubber -



U. S. AIR FORCE TECHNICAL INFORMATION SHEET  
(SUMMARY DATA)

In order that your information may be filed and coded as accurately as possible, please use the following space to write out a short description of the event that you observed. You may repeat information that you have already given in the questionnaire, and add any further comments, statements, or sketches that you believe are important. Try to present the details of the observation in the order in which they occurred. Additional pages of the same size paper may be attached if they are needed.

NAME \_\_\_\_\_

(Do Not Write in This Space)

CODE: \_\_\_\_\_

SIGNATURE \_\_\_\_\_

DATE

April 6, 1953

This writer having made studies in geology - weather - optics, minerals, with other studies to become more or less successful finds that, of all natural and other phenomena observed this one - should be reported, at times and opening up a Tungsten mine, and coming in from work - to camp and during the necessary chores - happened to observe this object - which at first in the day sun light and near sunset seemed to be a very bright star - "curiosity" kept me observing this as a - sun bright star is a rare phenomenon

kept noticing this object from time to time



*Witness*

*5*

**MARCH FLIGHT SERVICE CENTER**

March Air Force Base, California

DMZ 319.1

24 March 1953

SUBJECT: Unidentified Flight Object

TO: Air Technical Intelligence Center  
Wright-Patterson Air Force Base  
Ohio  
ATTN: ATIAA-2C

*37/1730  
PASADENA, CALIF.*

The attached letter regarding an unidentified flying object is forwarded for your information. This report has not been processed in accordance with AFL 200-5, since this letter was received at this center on 20 March, 21 days after the reported sighting.

Encl 1  
Ltr fr   
dtd 1 Mar 53

*Louis A. Griffin*  
LOUIS A. GRIFFIN  
Major, USAF  
Commanding



*Pasadena 5, Calif.*

*Questionnaire sent 30 Mar 53*

Movement showed evidence of being traveling with  
air or weather mass.

Weather that day and day following showed a large  
area of movement from that direction....

Reason for reporting this:

There is a War, ~~Weather-Dea~~ <sup>both</sup>

bitter and dangerous

There has been much Discussion of GERM ware and  
much Accusation.....The enemy evidently has contem-  
plation of this method of distruction.....

There is also wide knowelege of the Japense  
effort with balloons.

Ther-fore this small crumb of information.





CP Military Flight  
March AFB  
Riverside Calif

Via : Valley Wells.

Nipton Calif.  
March 1 1953.

To:  
Army  
Air Services  
Civilian Defences Services.  
Or, Intelegences Services.

Oberservance.  
Of something, out of ordinary. In the Air.  
Friday Evening Febuary 27 1953.

Area. Township 12N R13 E. SBBM. Covering Lat. 35 N.  
Long. 115-40 to 115-20.  
thru area, Kelso to Elroa. On U.P.R.R.

Observed from:  
Point approxmate 5 miles northly  
From Marl Springs  
Elevation 4475 ft.

Object:  
Very Bright, star -like during last hour  
of sun-shine before sun-set  
Weather Mild-Tempture approxmate 60  
Wind 5 to 7 mi. from Souta -east.

At first, thought it was plane on manuver. then  
may-be star. finally noticed it was seemingly  
stationary. Thirty minutes later noticed  
that it had moved very little if at all.  
Then took sighting, from a point on house with a  
twig for foward sight.

Watched untill after dark. Concluded it was  
moving North east at about 5 to 7 miles per hr.

This object at first seento-be very bright  
a large star, maybe, about sunset it seemed to  
get larger, brightness incressed if anything.

About dark, it stabled to fade, finally became  
Brownish red, then faded to red, untill utterly  
disapering. No way of defnitly measuring distance  
traveled or height, or distance away. Very High  
with-out doubt. Have a point that could be used  
to tringulate from..

Writer:  
Fopar Balloon Cor. Vetran.  
Fialar with Weather Ballons

Have picked up numerous remains of them..

\* Filimar with weather phenomenon in this area.  
Planes all kinds, expirmental flights, vapor trails  
ect.

Conclusion:  
This object too large for weather  
Too bright for ordinary material  
so must have been painted or of  
some ????? Material.



## U. S. AIR FORCE TECHNICAL INFORMATION SHEET

This questionnaire has been prepared so that you can give the U. S. Air Force as much information as possible concerning the unidentified aerial phenomenon that you have observed. Please try to answer as many questions as you possibly can. The information that you give will be used for research purposes, and will be regarded as confidential material. Your name will not be used in connection with any statements, conclusions, or publications without your permission. We request this personal information so that, if it is deemed necessary, we may contact you for further details.

1. When did you see the object?

27 February 1963  
Day Month Year

<sup>approx</sup>  
2. Time of day: 5:30 7:30  
Hour Minutes

(Circle One): A.M. or P.M.

3. Time zone:

(Circle One): a. Eastern  
b. Central  
c. Mountain  
d. Pacific  
e. Other \_\_\_\_\_

(Circle One): a. Daylight Saving  
b. Standard

4. Where were you when you saw the object?

Winton Pasadena Calif  
Nearest Postal Address City or Town State or Country

Additional remarks: Township 13-N Range 13-East San Bernardino Co

5. Estimate how long you saw the object.

2 0 0  
Hours Minutes Seconds

5.1 Circle one of the following to indicate how certain you are of your answer to Question 5.

- a. Certain  
b. Fairly certain  
c. Not very sure  
d. Just a guess

6. What was the condition of the sky?

(Circle One): a. Bright daylight To  
b. Dull daylight  
c. Bright twilight  
d. Just a trace of daylight  
e. No trace of daylight  
f. Don't remember

7. IF you saw the object during DAYLIGHT, TWILIGHT, or DAWN, where was the SUN located as you looked at the object?

(Circle One): a. In front of you  
b. In back of you  
c. To your right  
d. To your left  
e. Overhead  
f. Don't remember

*Ornel*



8. IF you saw the object at NIGHT, TWILIGHT, or DAWN, what did you notice concerning the STARS and MOON?

8.1 STARS (Circle One):

- a. None  
 b. A few *To*  
 c. Many  
 d. Don't remember

8.2 MOON (Circle One):

- a. Bright moonlight  
 b. Dull moonlight  
 c. No moonlight — pitch dark  
 d. Don't remember

9. Was the object brighter than the background of the sky?

(Circle One):

- a. Yes b. No c. Don't remember

10. IF it was BRIGHTER THAN the sky background, was the brightness like that of an automobile headlight?:

(Circle One) a. A mile or more away (a distant car)?

b. Several blocks away?

c. A block away?

d. Several yards away?

e. Other *Very Bright Star*

11. Did the object:

(Circle One for each question)

- |   |                                      |    |            |
|---|--------------------------------------|----|------------|
| a. Appear to stand still at any time?           | <input checked="" type="radio"/> Yes | No | Don't Know |
| b. Suddenly speed up and rush away at any time? | Yes                                  | No | Don't Know |
| c. Break up into parts or explode?              | Yes                                  | No | Don't Know |
| d. Give off smoke?                              | Yes                                  | No | Don't Know |
| e. Change brightness?                           | <input checked="" type="radio"/> Yes | No | Don't Know |
| f. Change shape?                                | Yes                                  | No | Don't Know |
| g. Flicker, throb, or pulsate?                  | Yes                                  | No | Don't Know |

12. Did the object move behind something at anytime, particularly a cloud?

(Circle One): Yes  No Don't Know. IF you answered YES, then tell what it moved behind: \_\_\_\_\_

13. Did the object move in front of something at anytime, particularly a cloud?

(Circle One): Yes  No Don't Know. IF you answered YES, then tell what it moved in front of: \_\_\_\_\_

14. Did the object appear: (Circle One):  Solid *Bright* b. Transparent? c. Don't Know.

15. Did you observe the object through any of the following?

- |                 |     |                                     |                |     |    |
|-----------------|-----|-------------------------------------|----------------|-----|----|
| a. Eyeglasses   | Yes | <input checked="" type="radio"/> No | e. Binoculars  | Yes | No |
| b. Sun glasses  | Yes | <input checked="" type="radio"/> No | f. Telescope   | Yes | No |
| c. Windshield   | Yes | <input checked="" type="radio"/> No | g. Theodolite  | Yes | No |
| d. Window glass | Yes | <input checked="" type="radio"/> No | h. Other _____ |     |    |



16. Tell in a few words the following things about the object.

a. Sound no

b. Color Larger than Evening Star - Brighter than Evening Star

17. Draw a picture that will show the shape of the object or objects. Label and include in your sketch any details of the object that you saw such as wings, protrusions, etc., and especially exhaust trails or vapor trails. Place an arrow beside the drawing to show the direction the object was moving.

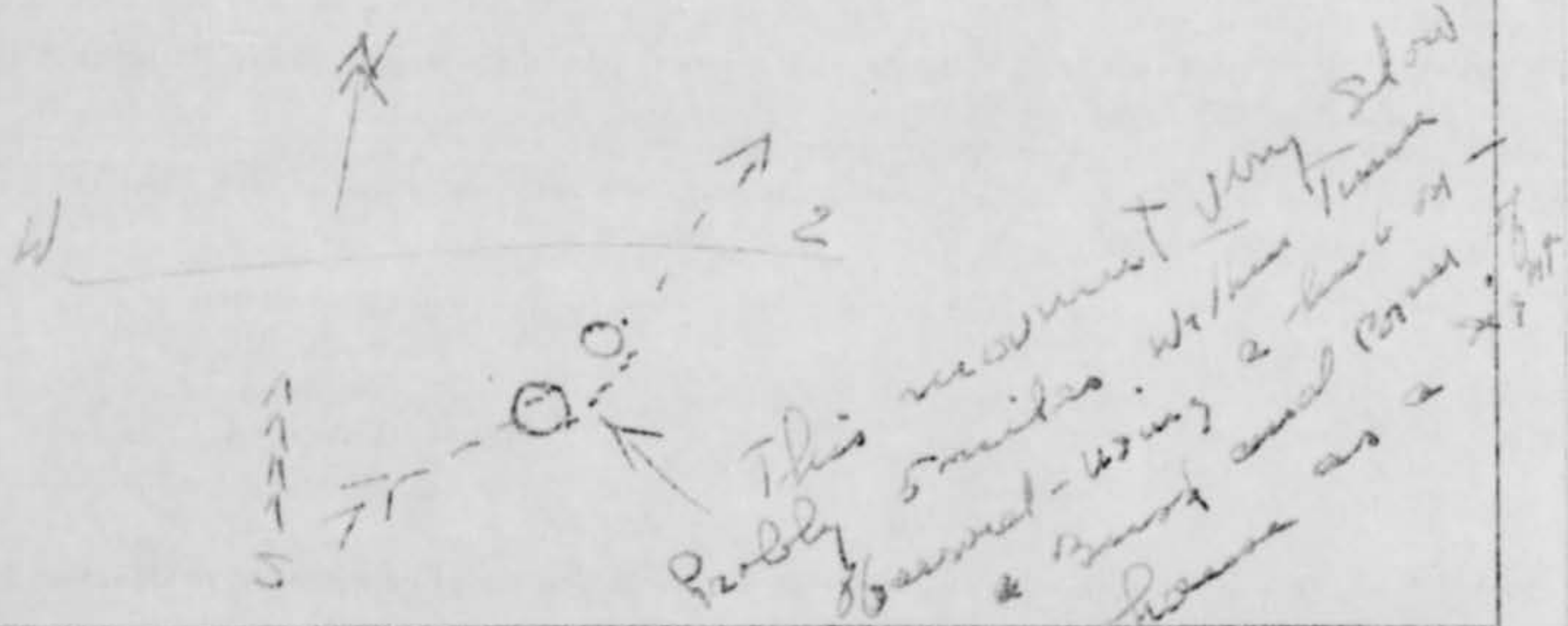

18. The edges of the object were:

- (Circle One):
- a. Fuzzy or blurred
  - b. Like a bright star
  - c. Sharply outlined
  - d. Don't remember

e. Other at first - very bright - fading at later time  
Faded - to dull red  
finally fading entirely

19. IF there was MORE THAN ONE object, then how many were there? \_\_\_\_\_  
 Draw a picture of how they were arranged, and put an arrow to show the direction that they were traveling.



20. Draw a picture that will show the motion that the object or objects made. Place an "A" at the beginning of the path, a "B" at the end of the path, and show any changes in direction during the course.

5 miles in 2 hours  
 Jan 28th  
 Jan 29th  
 a defunct light

21. IF POSSIBLE, try to guess or estimate what the real size of the object was in its longest dimension.

50-70 100 feet, approx

22. How large did the object or objects appear as compared with one of the following objects held in the hand and at about arm's length?

(Circle One):

- a. Head of a pin  
 b. Pea  
 c. Dime  
 d. Nickel  
 e. Quarter  
 f. Half dollar

- g. Silver dollar  
 h. Baseball  
 i. Grapefruit  
 j. Basketball  
 k. Other \_\_\_\_\_

22.1 (Circle One of the following to indicate how certain you are of your answer to Question 22.)

- a. Certain  
 b. Fairly certain

- c. Not very sure  
 d. Uncertain

23. How did the object or objects disappear from view? Started to grow dimmer in

Brightness - turning to a redish - then to red with  
 approaching darkness - at darkness - final darkness  
 sound was variable.

24. In order that you can give as clear a picture as possible of what you saw, we would like for you to imagine that you could construct the object that you saw. Of what type material would you make it? How large would it be, and what shape would it have? Describe in your own words a common object or objects which when placed up in the sky would give the same appearance as the object which you saw.

a large - Balloon out of metallic  
 material. A material that would reflect  
 the sun light.



25. Where were you located when you saw the object?  
(Circle One):

- a. Inside a building
- b. In a car
- c. Outdoors
- d. In an airplane
- e. At sea
- f. Other \_\_\_\_\_

26. Were you (Circle One)

- a. In the business section of a city?
- b. In the residential section of a city?
- c. In open countryside?
- d. Flying near an airfield?
- e. Flying over a city?
- f. Flying over open country?
- g. Other Camp. Elevation 4500'

27. What were you doing at the time you saw the object, and how did you happen to notice it?

Came into my camp from work at mine  
arranging some of the chairs - getting in wood  
attending nursery camp shows -

28. IF you were MOVING IN AN AUTOMOBILE or other vehicle at the time, then complete the following questions:

28.1 What direction were you moving? (Circle One)

- a. North
- b. Northeast
- c. East
- d. Southeast
- e. South
- f. Southwest
- g. West
- h. Northwest

28.2 How fast were you moving? walking miles per hour around camp.

28.3 Did you stop at any time while you were looking at the object?

(Circle One)

Yes

No

a number of times took break

29. What direction were you looking when you first saw the object? (Circle One)

- a. North
- b. Northeast
- c. East
- d. Southeast
- e. South
- f. Southwest
- g. West
- h. Northwest

30. What direction were you looking when you last saw the object? (Circle One)

- a. North
- b. Northeast
- c. East
- d. Southeast
- e. South
- f. Southwest
- g. West
- h. Northwest

31. If you are familiar with bearing terms (angular direction), try to estimate the number of degrees the object was from true North and also the number of degrees it was upward from the horizon (elevation).

31.1 When it first appeared:

- a. From true North \_\_\_\_\_ degrees.
- b. From horizon \_\_\_\_\_ degrees.

about above south east?

31.2 When it disappeared:

- a. From true North \_\_\_\_\_ degrees.
- b. From horizon \_\_\_\_\_ degrees.