

<b>1. DATE - TIME GROUP</b> 14 July 53 14/0845Z	<b>2. LOCATION</b> Fairborn, Ohio
<b>3. SOURCE</b> Civilian	<b>10. CONCLUSION</b> Astronomical (VENUS & JUPITER)
<b>4. NUMBER OF OBJECTS</b> Two	Venus 4 hrs 22 Min., Jupiter 4 hrs 54 Min. Both 50 deg azimuth 25 deg elevation approx.
<b>5. LENGTH OF OBSERVATION</b> sight. 15 Minutes, still in	<b>11. BRIEF SUMMARY AND ANALYSIS</b>  Source stated that objects similar to a star appeared approx 40 deg above horizon traveling in an E direction. Objects were described as being blue on top and red on bottom and appeared to stand still, changed brightness, and pulsed. Source stated that object was still in sight when he went back to bed.
<b>6. TYPE OF OBSERVATION</b> Ground-Visual	
<b>7. COURSE</b> Stationary	
<b>8. PHOTOS</b> <input type="checkbox"/> Yes <input checked="" type="checkbox"/> No	
<b>9. PHYSICAL EVIDENCE</b> <input type="checkbox"/> Yes <input checked="" type="checkbox"/> No	



*Multi*

*11/0345  
FAIRBORNE  
OHIO*

*(As to?)*

### U. S. AIR FORCE TECHNICAL INFORMATION SHEET

This questionnaire has been prepared so that you can give the U. S. Air Force as much information as possible concerning the unidentified aerial phenomenon that you have observed. Please try to answer as many questions as you possibly can. The information that you give will be used for research purposes, and will be regarded as confidential material. Your name will not be used in connection with any statements, conclusions, or publications without your permission. We request this personal information so that, if it is deemed necessary, we may contact you for further details.

1. When did you see the object?

14 JULY 1953  
Day Month Year

2. Time of day: 0345

Hour Minutes

(Circle One):  A.M. or  P.M.

3. Time zone:

(Circle One):  a. Eastern  
 b. Central  
 c. Mountain  
 d. Pacific  
 e. Other \_\_\_\_\_

(Circle One):  a. Daylight Saving  
 b. Standard

4. Where were you when you saw the object?

~~\_\_\_\_\_~~ Fairborn Ohio U.S.A.  
Nearest Postal Address City or Town State or Country

Additional remarks: East window & Door of Residence

5. Estimate how long you saw the object.

\_\_\_\_\_ 15 \_\_\_\_\_  
Hours Minutes Seconds

5.1 Circle one of the following to indicate how certain you are of your answer to Question 5.

a. Certain  
 b. Fairly certain  
 c. Not very sure  
 d. Just a guess

6. What was the condition of the sky?

(Circle One):  a. Bright daylight  
 b. Dull daylight  
 c. Bright twilight  
 d. Just a trace of daylight  
 e. No trace of daylight  
 f. Don't remember

7. IF you saw the object during DAYLIGHT, TWILIGHT, or DAWN, where was the SUN located as you looked at the object?

(Circle One):  a. In front of you  
 b. In back of you  
 c. To your right  
 d. To your left  
 e. Overhead  
 f. Don't remember



8. IF you saw the object, at NIGHT, TWILIGHT, or DAWN, what did you notice concerning the STARS and MOON?

8.1 STARS (Circle One):

- a. None  
 b. A few  
 c. Many  
 d. Don't remember

8.2 MOON (Circle One):

- a. Bright moonlight  
 b. Dull moonlight  
 c. No moonlight — pitch dark  
 d. Don't remember

9. Was the object brighter than the background of the sky?

(Circle One):

a. Yes

b. No

c. Don't remember

10. IF it was BRIGHTER THAN the sky background, was the brightness like that of an automobile headlight?:

(Circle One)  a. A mile or more away (a distant car)?

b. Several blocks away?

c. A block away?

d. Several yards away?

e. Other

11. Did the object:

(Circle One for each question)

- |  |                                      |    |            |
|--|--------------------------------------|----|------------|
| <input checked="" type="radio"/> a. Appear to stand still at any time? | <input checked="" type="radio"/> Yes | No | Don't Know |
| b. Suddenly speed up and rush away at any time?                        | Yes                                  | No | Don't Know |
| c. Break up into parts or explode?                                     | Yes                                  | No | Don't Know |
| d. Give off smoke?   | Yes                                  | No | Don't Know |
| <input checked="" type="radio"/> e. Change brightness?                 | <input checked="" type="radio"/> Yes | No | Don't Know |
| f. Change shape?   | Yes                                  | No | Don't Know |
| <input checked="" type="radio"/> g. Flicker, throb, or pulsate?        | <input checked="" type="radio"/> Yes | No | Don't Know |

12. Did the object move behind something at anytime, particularly a cloud?

(Circle One):

Yes

No

Don't Know.

IF you answered YES, then tell what

it moved behind: \_\_\_\_\_

13. Did the object move in front of something at anytime, particularly a cloud?

(Circle One):

Yes

No

Don't Know.

IF you answered YES, then tell what

it moved in front of: \_\_\_\_\_

14. Did the object appear: (Circle One):

a. Solid?

b. Transparent?

c. Don't Know.

15. Did you observe the object through any of the following?

- |                 |     |    |  |                                      |    |
|-----------------|-----|----|--|--------------------------------------|----|
| a. Eyeglasses   | Yes | No | <input checked="" type="radio"/> e. Binoculars | <input checked="" type="radio"/> Yes | No |
| b. Sun glasses  | Yes | No | f. Telescope                                   | Yes                                  | No |
| c. Windshield   | Yes | No | g. Theodolite                                  | Yes                                  | No |
| d. Window glass | Yes | No | h. Other _____                                 |                                      |    |



16. Tell in a few words the following things about the object.

- a. Sound none
- b. Color 1. red at times with red dots on bottom

17. Draw a picture that will show the shape of the object or objects. Label and include in your sketch any details of the object that you saw such as wings, protrusions, etc., and especially exhaust trails or vapor trails. Place an arrow beside the drawing to show the direction the object was moving.

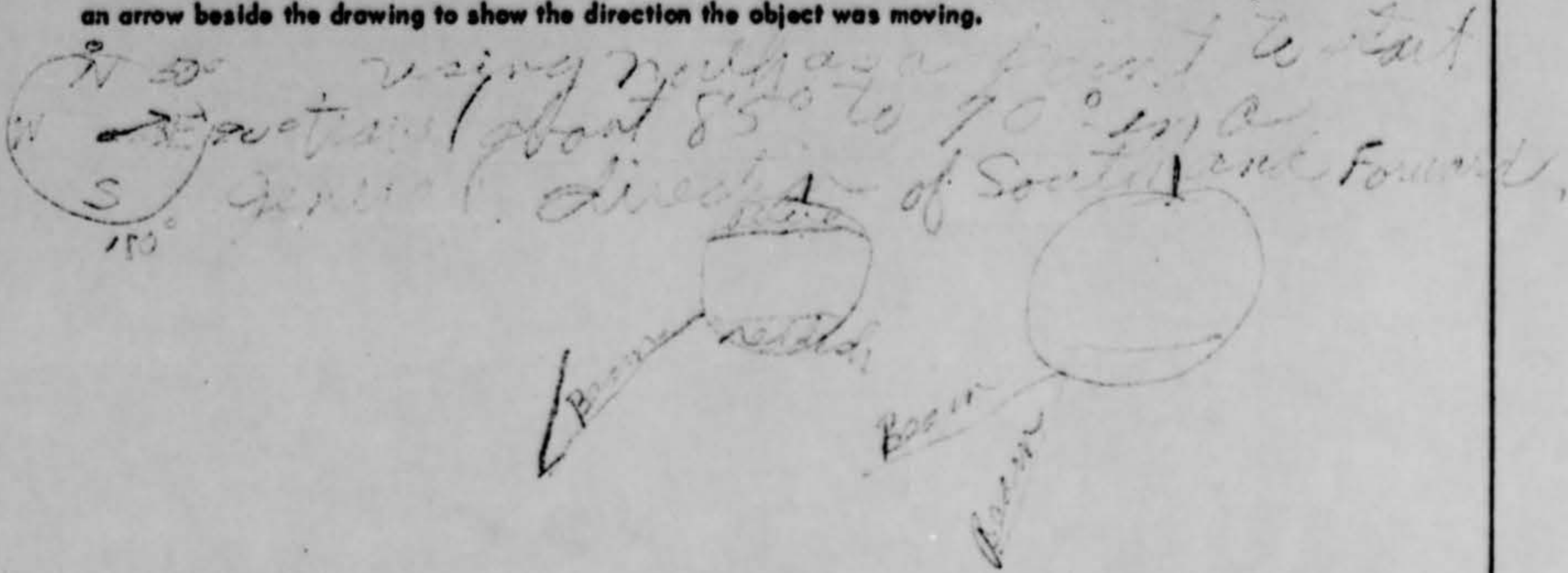

18. The edges of the object were:

- (Circle One):
- a. Fuzzy or blurred
  - b. Like a bright star
  - c. Sharply outlined
  - d. Don't remember

e. Other (b) but bright at top  
of main body

19. IF there was MORE THAN ONE object, then how many were there? 2  
 Draw a picture of how they were arranged, and put an arrow to show the direction that they were traveling.

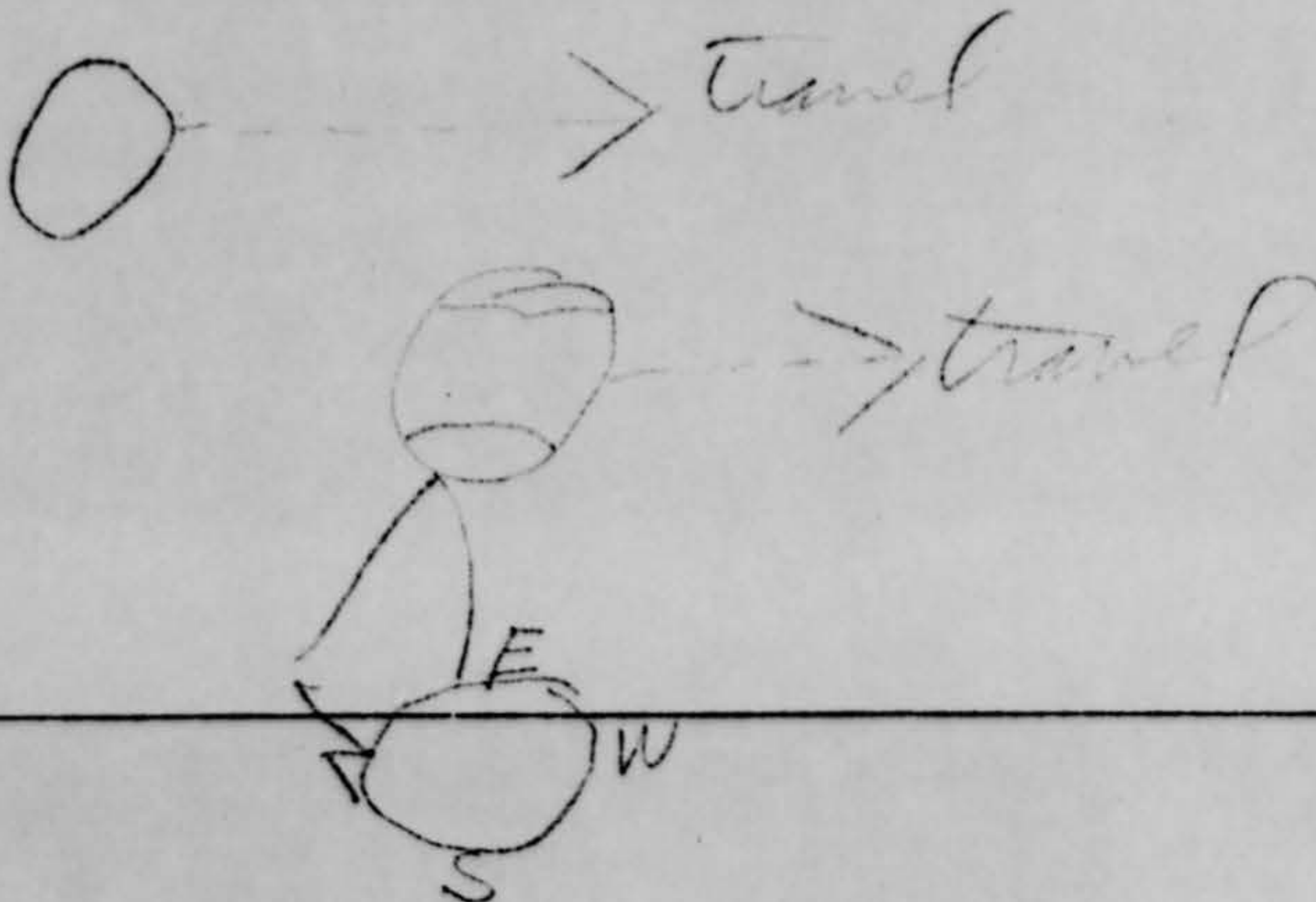



25. Where were you located when you saw the object?  
(Circle One):

- a. Inside a building  
 b. In a car  
 c. Outdoors  
 d. In an airplane  
 e. At sea  
 f. Other \_\_\_\_\_

26. Were you (Circle One)

- a. In the business section of a city?  
 b. In the residential section of a city?  
 c. In open countryside?  
 d. Flying near an airfield?  
 e. Flying over a city?  
 f. Flying over open country?  
 g. Other \_\_\_\_\_

27. What were you doing at the time you saw the object, and how did you happen to notice it?

*Dog wanted out got up & let him out*

28. IF you were MOVING IN AN AUTOMOBILE or other vehicle at the time, then complete the following questions:

28.1 What direction were you moving? (Circle One)

- a. North                      c. East                      e. South                      g. West  
b. Northeast                  d. Southeast                  f. Southwest                  h. Northwest

28.2 How fast were you moving? \_\_\_\_\_ miles per hour.

28.3 Did you stop at any time while you were looking at the object?

(Circle One)      Yes                      No

29. What direction were you looking when you first saw the object? (Circle One)

- a. North                       c. East                      e. South                      g. West  
b. Northeast                  d. Southeast                  f. Southwest                  h. Northwest

30. What direction were you looking when you last saw the object? (Circle One)

- a. North                       c. East                      e. South                      g. West  
b. Northeast                  d. Southeast                  f. Southwest                  h. Northwest

31. If you are familiar with bearing terms (angular direction), try to estimate the number of degrees the object was from true North and also the number of degrees it was upward from the horizon (elevation).

31.1 When it first appeared:

- a. From true North 85° degrees.  
b. From horizon 45° degrees.

31.2 When it disappeared:

- a. From true North \_\_\_\_\_ degrees.  
b. From horizon \_\_\_\_\_ degrees.

*Don't know went to bed*



32. In the following sketch, imagine that you are at the point shown. Place an "A" on the curved line to show how high the object was above the horizon (skyline) when you *first* saw it. Place a "B" on the same curved line to show how high the object was above the horizon (skyline) when you *last* saw it.

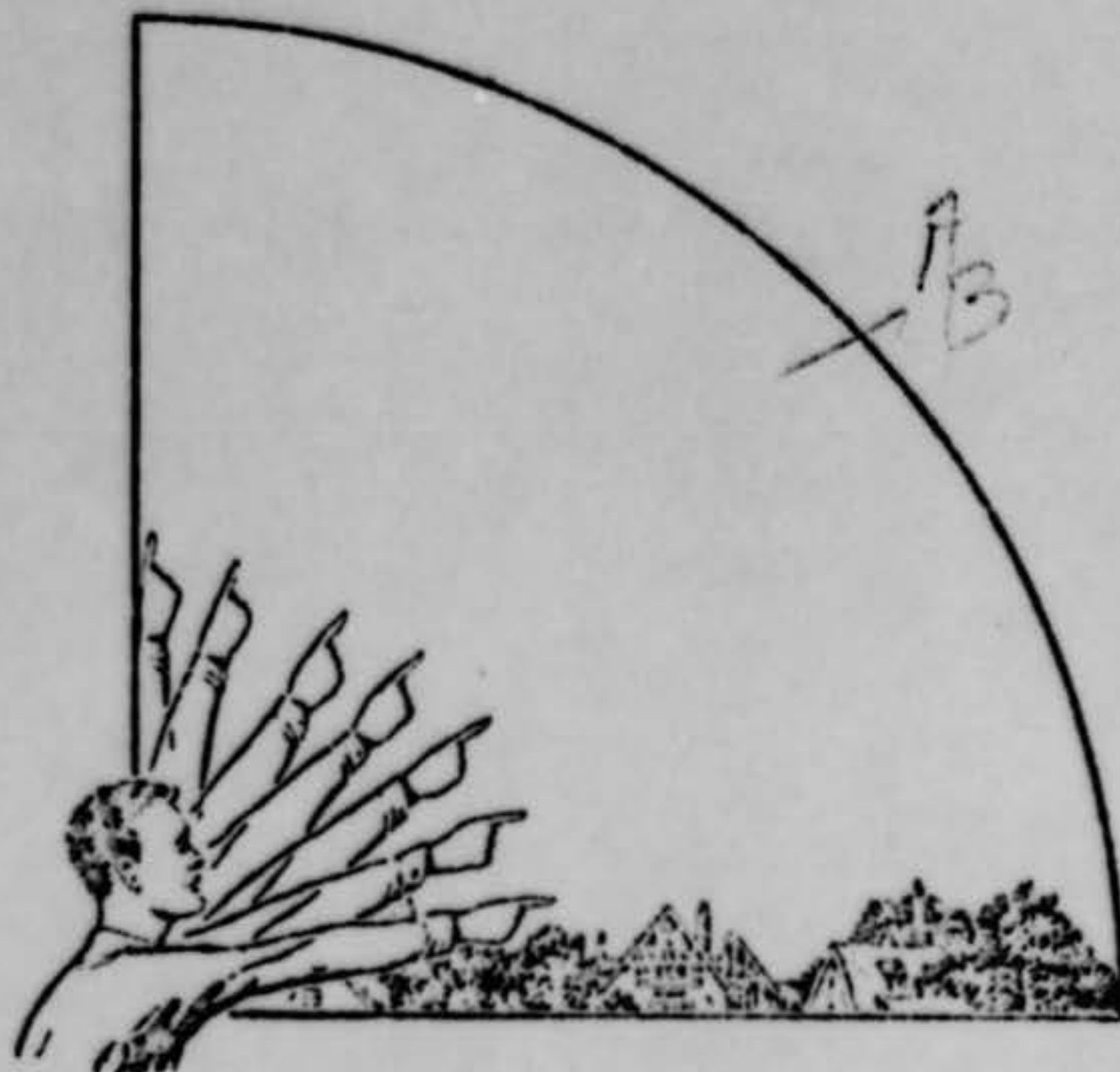

33. In the following larger sketch place an "A" at the position the object was when you *first* saw it, and a "B" at its position when you *last* saw it. Refer to smaller sketch as an example of how to complete the larger sketch.

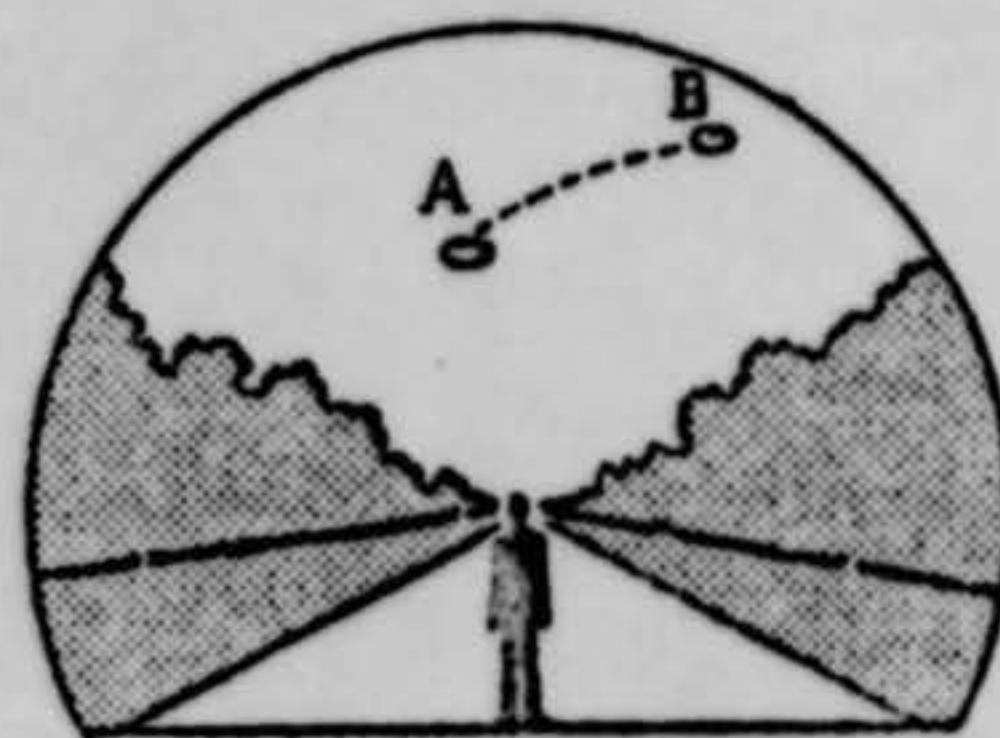
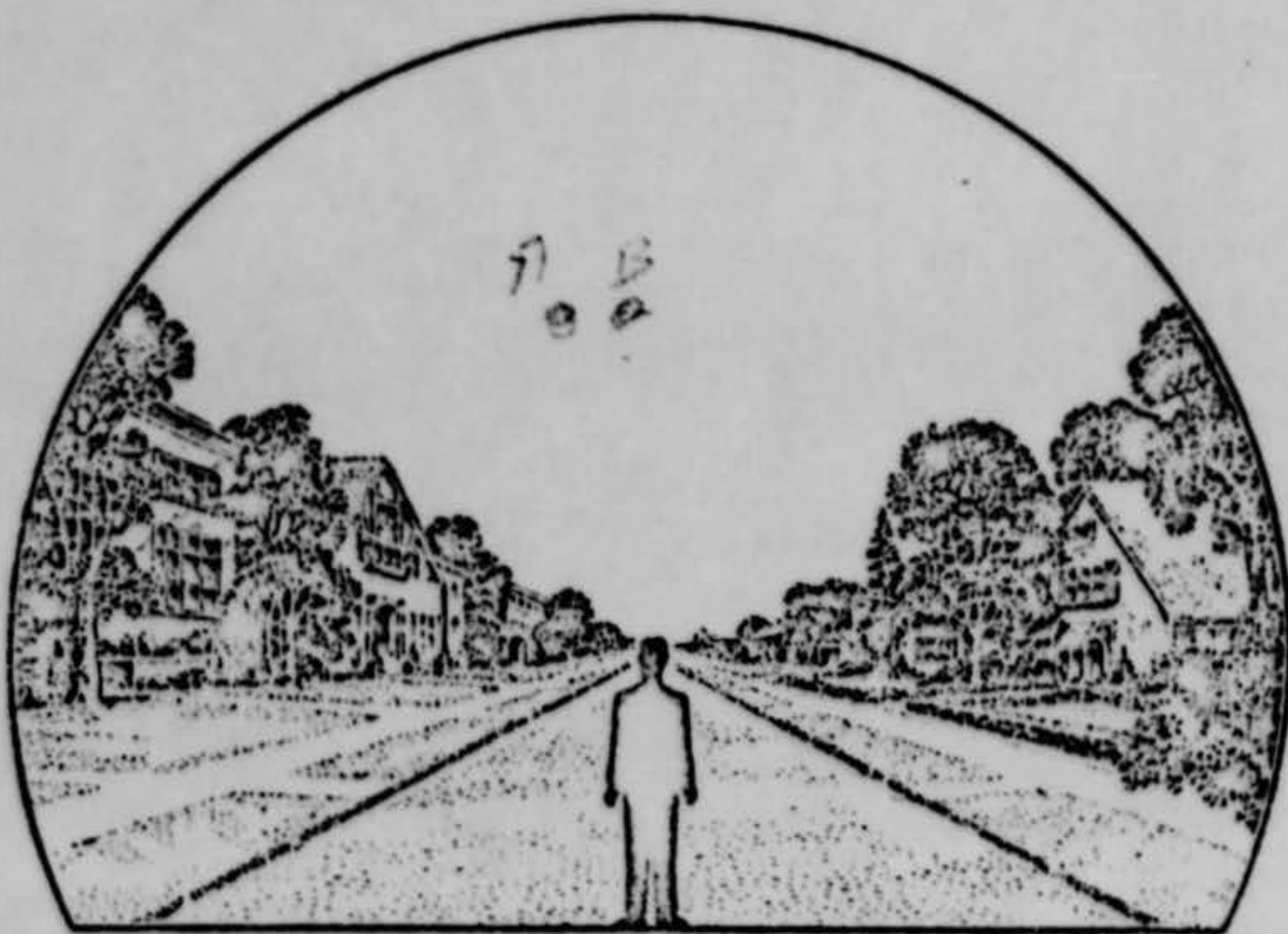



34. What were the weather conditions at the time you saw the object?

34.1 CLOUDS (Circle One)

- a. Clear sky  
 b. Hazy  
 c. Scattered clouds  
 d. Thick or heavy clouds  
 e. Don't remember

34.2 WIND (Circle One)

- a. No wind  
 b. Slight breeze  
 c. Strong wind  
 d. Don't remember

34.3 WEATHER (Circle One)

- a. Dry  
 b. Fog, mist, or light rain  
 c. Moderate or heavy rain  
 d. Snow  
 e. Don't remember

34.4 TEMPERATURE (Circle One)

- a. Cold  
 b. Cool  
 c. Warm  
 d. Hot  
 e. Don't remember

35. When did you report to some official that you had seen the object?

14 July 53  
 Day Month Year

36. Was anyone else with you at the time you saw the object?

(Circle One)  Yes No

36.1 IF you answered YES, did they see the object too?

(Circle One)  Yes No

36.2 Please list their names and addresses:

wife - same address

37. Was this the first time that you had seen an object or objects like this?

(Circle One)  Yes No

37.1 IF you answered NO, then when, where, and under what circumstances did you see other ones?

~~My opinion is that it is a development of one of the United States Services.~~

38. In your opinion what do you think the object was and what might have caused it?

my opinion is that it is a development of one of the United States Services.



39. Do you think you can estimate the speed of the object?

(Circle One) Yes  No

IF you answered YES, then what speed would you estimate? \_\_\_\_\_ m.p.h.

40. Do you think you can estimate how far away from you the object was?

(Circle One) Yes  No

IF you answered YES, then how far away would you say it was? \_\_\_\_\_ feet.

41. Please give the following information about yourself:

NAME [Redacted] [Redacted] [Redacted]  
Last Name First Name Middle Name

ADDRESS [Redacted] FAIRBORN  OHIO  
Street City Zone State

TELEPHONE NUMBER [Redacted]

What is your present job? Sales

Age 37 Sex Male

Please indicate any special educational training that you have had.

- a. Grade school Grad
- b. High school Grad
- c. College Illinois Central
- d. Post graduate \_\_\_\_\_

- e. e. Technical school Kesley Field AVE  
(Type) Wichita Kansas AEC
- f. Other special training Management reading  
Security officer

42. Date you completed this questionnaire:

16 July 1953  
Day Month Year



**U. S. AIR FORCE TECHNICAL INFORMATION SHEET**  
(SUMMARY DATA)

In order that your information may be filed and coded as accurately as possible, please use the following space to write out a short description of the event that you observed. You may repeat information that you have already given in the questionnaire, and add any further comments, statements, or sketches that you believe are important. Try to present the details of the observation in the order in which they occurred. Additional pages of the same size paper may be attached if they are needed.

NAME ~~REDACTED~~

(Do Not Write in This Space)

SIGNATURE ~~REDACTED~~

CODE:

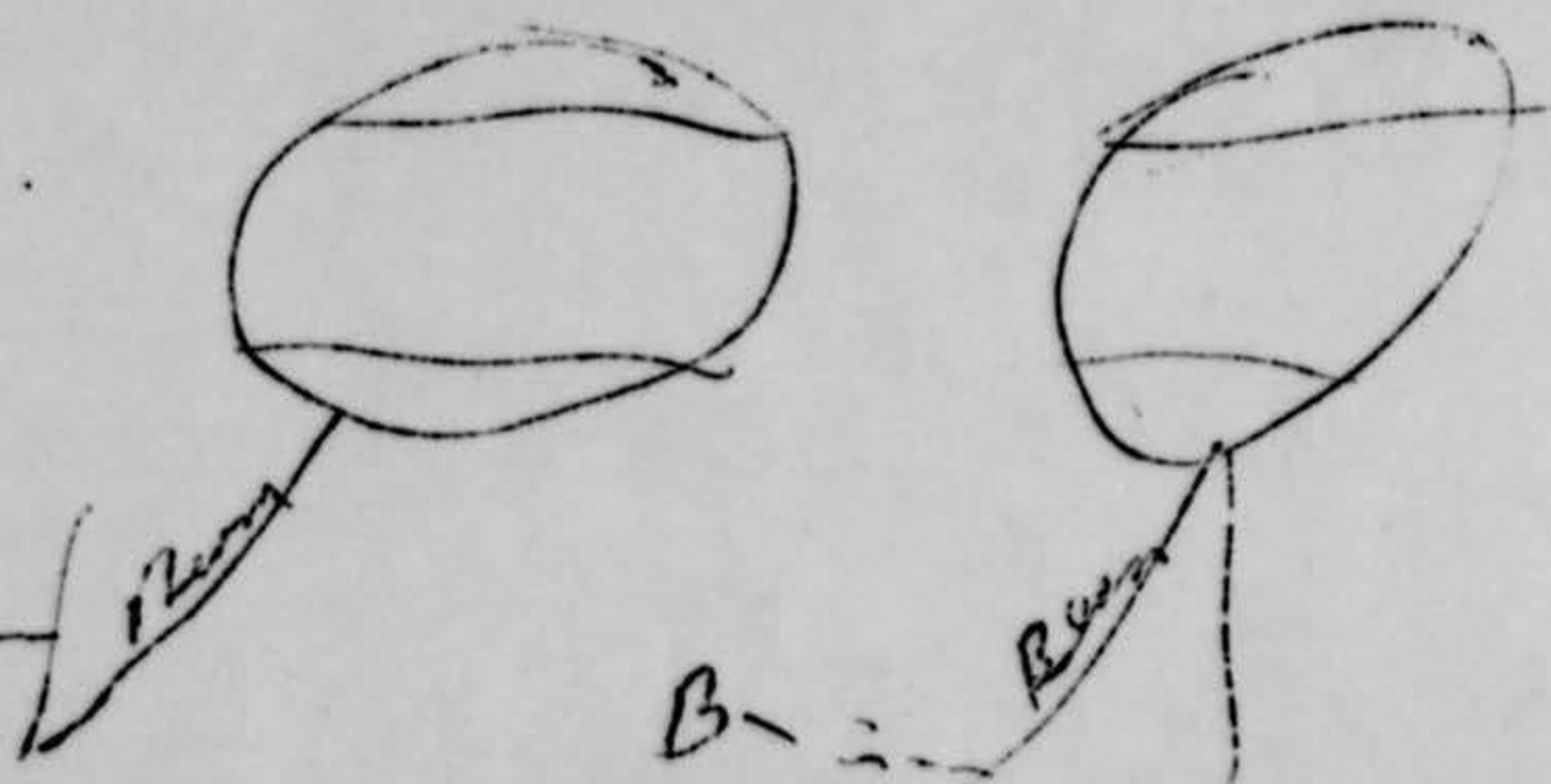
DATE 16 July 1955

at about 3:45 Tuesday into 14th saw  
the light Bught also saw with the  
aid of binoculars beams  $\vee$  extend  
and retract like aircraft landing lights  
watched for about 15 min & went to bed.