

PROJECT 10073 RECORD CARD

1. DATE 23 May 1956	2. LOCATION Lumberton, Ohio		12. CONCLUSIONS <input type="checkbox"/> Was Balloon <input type="checkbox"/> Probably Balloon <input type="checkbox"/> Possibly Balloon
3. DATE-TIME GROUP Local <u>2112 EST</u> GMT <u>24/0212Z</u>	4. TYPE OF OBSERVATION <input checked="" type="checkbox"/> Ground-Visual <input type="checkbox"/> Ground-Radar <input type="checkbox"/> Air-Visual <input type="checkbox"/> Air-Intercept Radar		<input checked="" type="checkbox"/> Was Aircraft <input type="checkbox"/> Probably Aircraft <input type="checkbox"/> Possibly Aircraft
5. PHOTOS <input type="checkbox"/> Yes <input checked="" type="checkbox"/> No	6. SOURCE Civilian		<input type="checkbox"/> Was Astronomical <input type="checkbox"/> Probably Astronomical <input type="checkbox"/> Possibly Astronomical
7. LENGTH OF OBSERVATION 30 min at 10 m intervals	8. NUMBER OF OBJECTS one	9. COURSE back & forth	<input type="checkbox"/> Other _____ <input type="checkbox"/> Insufficient Data for Evaluation <input type="checkbox"/> Unknown
10. BRIEF SUMMARY OF SIGHTING One object described as a blue flare, size of grapefruit, color blue white. Object appeared from behind trees and disappeared behind trees. First from left to right thence right to left.		11. COMMENTS After talking with observer it was determined this was an a/c running tests from WADC.	

39. Do you think you can estimate the speed of the object?

(Circle One) Yes No

IF you answered YES, then what speed would you estimate? _____ m.p.h.

40. Do you think you can estimate how far away from you the object was?

(Circle One) Yes No

IF you answered YES, then how far away would you say it was? 5,000 feet.

41. Please give the following information about yourself:

NAME [Redacted] Last Name [Redacted] First Name [Redacted] Middle Name [Redacted]

ADDRESS [Redacted] Street New Burlington City - Zone Ohio State

TELEPHONE NUMBER [Redacted]

What is your present job? Clerk - Wright Patterson AFB, ATIC

Age 29 Sex F

Please indicate any special educational training that you have had.

- a. Grade school
- b. High school
- c. College _____
- d. Post graduate _____
- e. e. Technical school _____
- (Type) _____
- f. Other special training _____

42. Date you completed this questionnaire:

25 Day May Month 56 Year

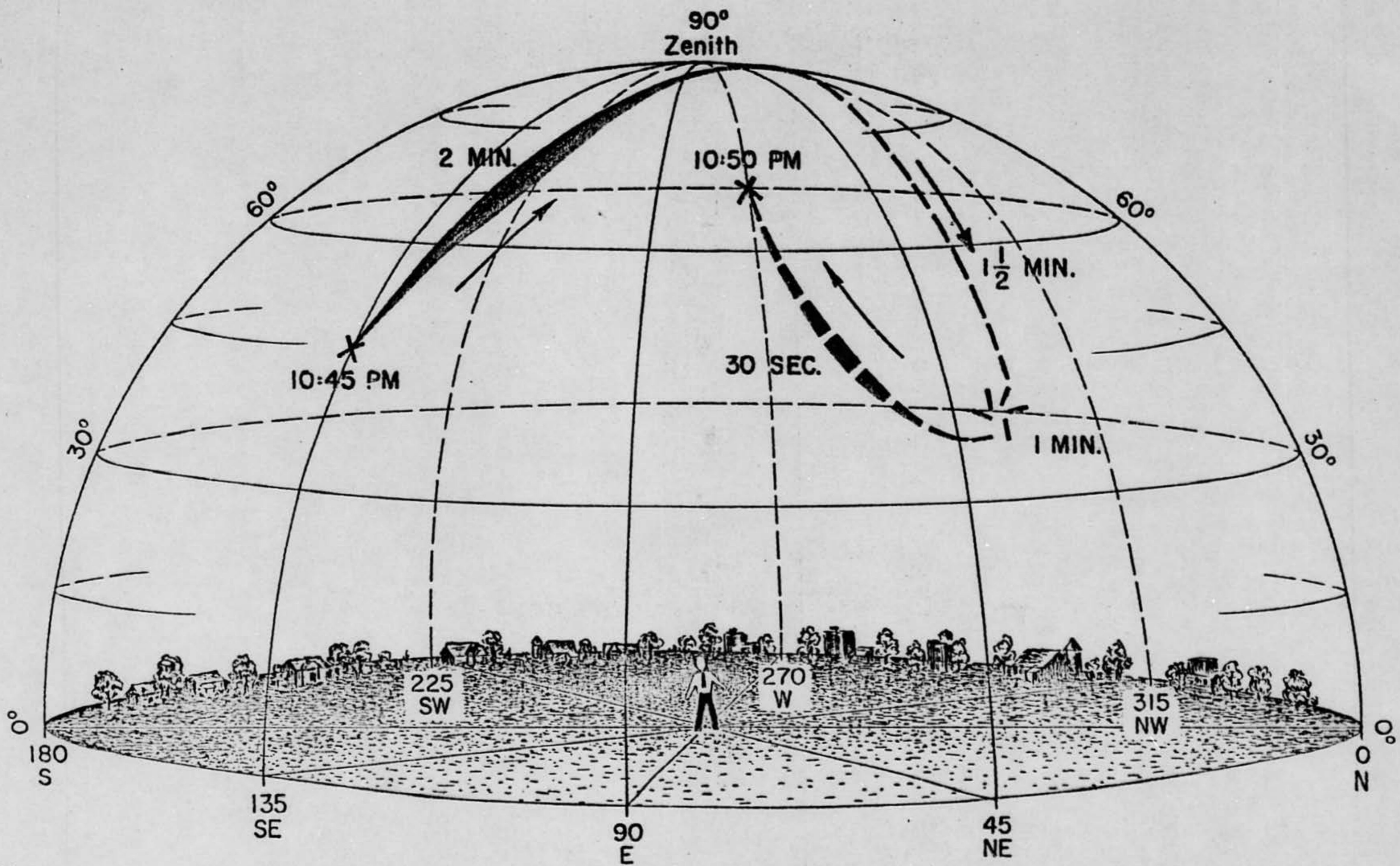

(EXAMPLE SHEET)

25 MAY 1956

MAY 25, 1956

OHIO, FRIDAY, MA

No Saucer, But— Sure Was Lit Up!

Alarmed residents of the Xenia area last night flooded Wright-Patterson Air Force base with calls about flying saucers in the area.

According to the reports, the saucer was being hotly pursued by an F-86 fighter from the 56th Fighter-Interceptor squadron which eventually overtook the interloper.

The facts aren't quite so fascinating, but Xenia residents may take consolation from the fact one WPAFB pilot who with his wife saw the pursuit also telephoned the base in wonderment.

An RF-84-F jet aircraft using a bright light for night photography caused all the excitement. It was taking pictures over Xenia as it will be doing over other areas near Dayton for the next several nights.

The F-86 was real and from the 56th.

MONDAY, MAY 28, 1956 M-29

Not Martians, King-Size Bulbs

If you see bright lights moving through the skies between now and June 15, don't start looking for Martians.

Chances are the lights are caused by an earth-type RF-84F jet plane on a photography mission for the Wright-Air Development center's aerial reconnaissance laboratory.

The flights will be made nightly in the southern Ohio, Kentucky and western Pennsylvania area if the weather is clear. The light is from high intensity mercury arc lamps mounted on the plane and used like king-size photofloods.

IT'S A PLANE, EXPERTS SAY OF 'SAUCER'

MIDDLETOWN, May 28.—It wasn't a flying saucer. So say experts at the Wright Air Development center at Dayton, about a "saucer" some Middle-tonians saw in the sky here last Monday night.

The blueish object was an RF-84F test plane, experimenting with night aerial photography, WADC spokesmen said. The plane carried two wing pods with many high-intensity mercury arc lamps.

Officials said tests by the plane probably would continue through mid-June.

This was reported to ATIC
as a black object that
swooped low and suddenly
gone out with a purple-white
blue-white ray, reportedly
ray 45 death ray, paralysis
ray - disintegrating ray - anti-gravity ray, etc



105

24/05/12 2 May

U. S. AIR FORCE TECHNICAL INFORMATION SHEET

This questionnaire has been prepared so that you can give the U. S. Air Force as much information as possible concerning the unidentified aerial phenomenon that you have observed. Please try to answer as many questions as you possibly can. The information that you give will be used for research purposes, and will be regarded as confidential material. Your name will not be used in connection with any statements, conclusions, or publications without your permission. We request this personal information so that, if it is deemed necessary, we may contact you for further details.

1. When did you see the object?

23 Day 1414 Month 56 Year

2. Time of day:

9:12
Hour Minutes

(Circle One): A.M. or P.M.

3. Time zone:

(Circle One): a. Eastern
b. Central
c. Mountain
d. Pacific
e. Other _____

(Circle One): a. Daylight Saving
b. Standard

4. Where were you when you saw the object?

LUMBERTON OHIO CLINTON
Nearest Postal Address City or Town State or Country

Additional remarks: _____

5. Estimate how long you saw the object.

_____ Hours 30 Minutes at 10 MIN intervals Seconds

5.1 Circle one of the following to indicate how certain you are of your answer to Question 5.

- a. Certain
- b. Fairly certain
- c. Not very sure
- d. Just a guess

6. What was the condition of the sky?

- (Circle One):
- a. Bright daylight
 - b. Dull daylight
 - c. Bright twilight
 - d. Just a trace of daylight
 - e. No trace of daylight
 - f. Don't remember

7. IF you saw the object during DAYLIGHT, TWILIGHT, or DAWN, where was the SUN located as you looked at the object?

- (Circle One):
- a. In front of you
 - b. In back of you
 - c. To your right
 - d. To your left
 - e. Overhead
 - f. Don't remember

incl #1

8. IF you saw the object, at NIGHT, TWILIGHT, or DAWN, what did you notice concerning the STARS and MOON?

8.1 STARS (Circle One):

- a. None
- b. A few
- c. Many
- d. Don't remember

8.2 MOON (Circle One):

- a. Bright moonlight
- b. Dull moonlight
- c. No moonlight — pitch dark
- d. Don't remember

9. Was the object brighter than the background of the sky?

(Circle One):

a. Yes

b. No

c. Don't remember

10. IF it was BRIGHTER THAN the sky background, was the brightness like that of an automobile headlight?:

(Circle One) ~~a. A mile or more away (a distant car)?~~

b. Several blocks away?

c. A block away?

d. Several yards away?

e. Other

11. Did the object:

(Circle One for each question)

- | | | | |
|---|--------------------------------------|-------------------------------------|------------|
| a. Appear to stand still at any time? | Yes | <input checked="" type="radio"/> No | Don't Know |
| b. Suddenly speed up and rush away at any time? | Yes | <input checked="" type="radio"/> No | Don't Know |
| c. Break up into parts or explode? | Yes | <input checked="" type="radio"/> No | Don't Know |
| d. Give off smoke? | Yes | <input checked="" type="radio"/> No | Don't Know |
| e. Change brightness? | Yes | <input checked="" type="radio"/> No | Don't Know |
| f. Change shape? | Yes | <input checked="" type="radio"/> No | Don't Know |
| g. Flicker, throb , or pulsate? | <input checked="" type="radio"/> Yes | No | Don't Know |

12. Did the object move behind something at anytime, particularly a cloud?

(Circle One): Yes No Don't Know.

IF you answered YES, then tell what it moved behind:

seemed to come out of trees & disappear into trees

13. Did the object move in front of something at anytime, particularly a cloud?

(Circle One): Yes No Don't Know.

IF you answered YES, then tell what it moved in front of:

14. Did the object appear: (Circle One): a. Solid? b. Transparent? c. Don't Know.

15. Did you observe the object through any of the following?

- | | | | | | |
|-----------------|-----|----|---------------|------------------|----|
| a. Eyeglasses | Yes | No | e. Binoculars | Yes | No |
| b. Sun glasses | Yes | No | f. Telescope | Yes | No |
| c. Windshield | Yes | No | g. Theodolite | Yes | No |
| d. Window glass | Yes | No | h. Other | <i>naked eye</i> | |

16. Tell in a few words the following things about the object.

a. Sound None

b. Color Blue-white

17. Draw a picture that will show the shape of the object or objects. Label and include in your sketch any details of the object that you saw such as wings, protrusions, etc., and especially exhaust trails or vapor trails. Place an arrow beside the drawing to show the direction the object was moving.

object
near light

The sketch consists of the word 'object' written in cursive at the top, with a small arrow pointing downwards and to the right. Below it, the words 'near light' are written in cursive, with a long arrow pointing downwards and to the right, suggesting the direction of movement.

18. The edges of the object were:

- (Circle One):
- a. Fuzzy or blurred
 - b. Like a bright star
 - c. Sharply outlined
 - d. Don't remember

e. Other _____

19. IF there was MORE THAN ONE object, then how many were there? _____
Draw a picture of how they were arranged, and put an arrow to show the direction that they were traveling.

20. Draw a picture that will show the motion that the object or objects made. Place an "A" at the beginning of the path, a "B" at the end of the path, and show any changes in direction during the course.

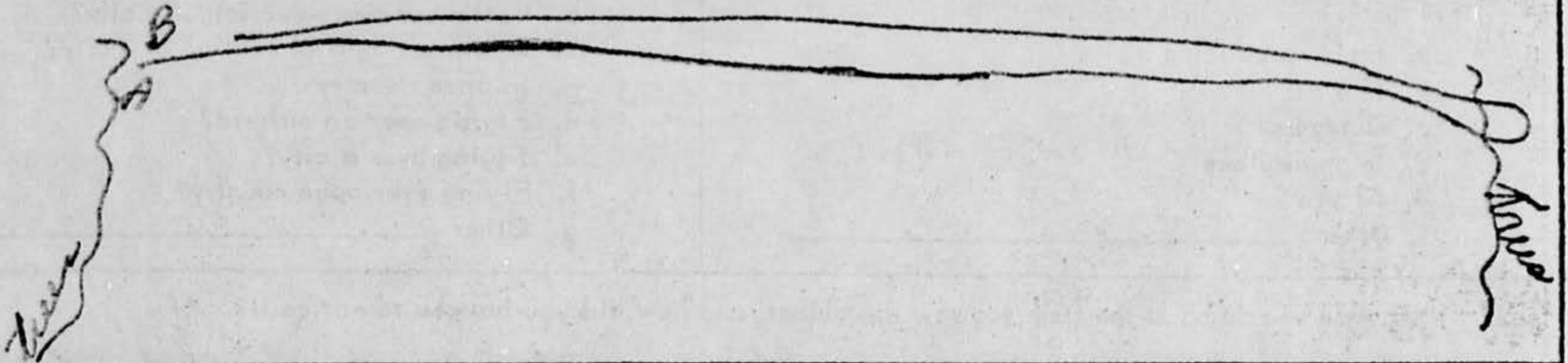

21. IF POSSIBLE, try to guess or estimate what the real size of the object was in its longest dimension. _____ feet. ~~approximately 1/2 inch~~

22. How large did the object or objects appear as compared with one of the following objects held in the hand and at about arm's length?

(Circle One):

- a. Head of a pin
- b. Pea
- c. Dime
- d. Nickel
- e. Quarter
- f. Half dollar

- g. Silver dollar
- h. Baseball
- i. Grapefruit
- j. Basketball
- k. Other _____

22.1 (Circle One of the following to indicate how certain you are of your answer to Question 22.)

- a. Certain
- b. Fairly certain

- c. Not very sure
- d. Uncertain

23. How did the object or objects disappear from view? appeared from behind trees on left & disappeared behind trees on right. Obj seen at intervals

24. In order that you can give as clear a picture as possible of what you saw, we would like for you to imagine that you could construct the object that you saw. Of what type material would you make it? How large would it be, and what shape would it have? Describe in your own words a common object or objects which when placed up in the sky would give the same appearance as the object which you saw.

a blue flare. Almost steady burning.

25. Where were you located when you saw the object?
(Circle One):

- a. Inside a building
b. In a car
c. Outdoors
d. In an airplane
e. At sea
f. Other _____

26. Were you (Circle One)

- a. In the business section of a city?
b. In the residential section of a city?
c. In open countryside?
d. Flying near an airfield?
e. Flying over a city?
f. Flying over open country?
g. Other _____

27. What were you doing at the time you saw the object, and how did you happen to notice it?

walking in yard + noticed light, too bright to be aircraft lights, moving at a medium fast speed.

28. If you were MOVING IN AN AUTOMOBILE or other vehicle at the time, then complete the following questions:

28.1 What direction were you moving? (Circle One)

- a. North
b. Northeast

- c. East
d. Southeast

- e. South
f. Southwest

- g. West
h. Northwest

28.2 How fast were you moving? _____ miles per hour.

28.3 Did you stop at any time while you were looking at the object?

(Circle One)

Yes

No

29. What direction were you looking when you first saw the object? (Circle One)

- a. North
b. Northeast

- c. East
d. Southeast

- e. South
f. Southwest

- g. West
h. Northwest

30. What direction were you looking when you last saw the object? (Circle One)

- a. North
b. Northeast

- c. East
d. Southeast

- e. South
f. Southwest

- g. West
h. Northwest

31. If you are familiar with bearing terms (angular direction), try to estimate the number of degrees the object was from true North and also the number of degrees it was upward from the horizon (elevation).

31.1 When it first appeared:

- a. From true North _____ degrees.
b. From horizon _____ degrees.

31.2 When it disappeared:

- a. From true North _____ degrees.
b. From horizon _____ degrees.

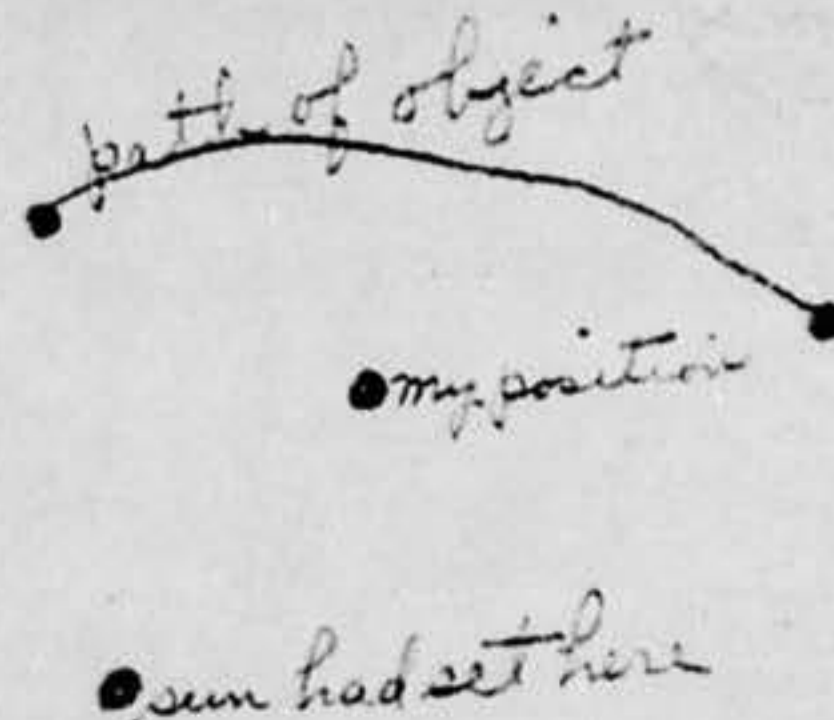

32. In the following sketch, imagine that you are at the point shown. Place an "A" on the curved line to show how high the object was above the horizon (skyline) when you *first* saw it. Place a "B" on the same curved line to show how high the object was above the horizon (skyline) when you *last* saw it.

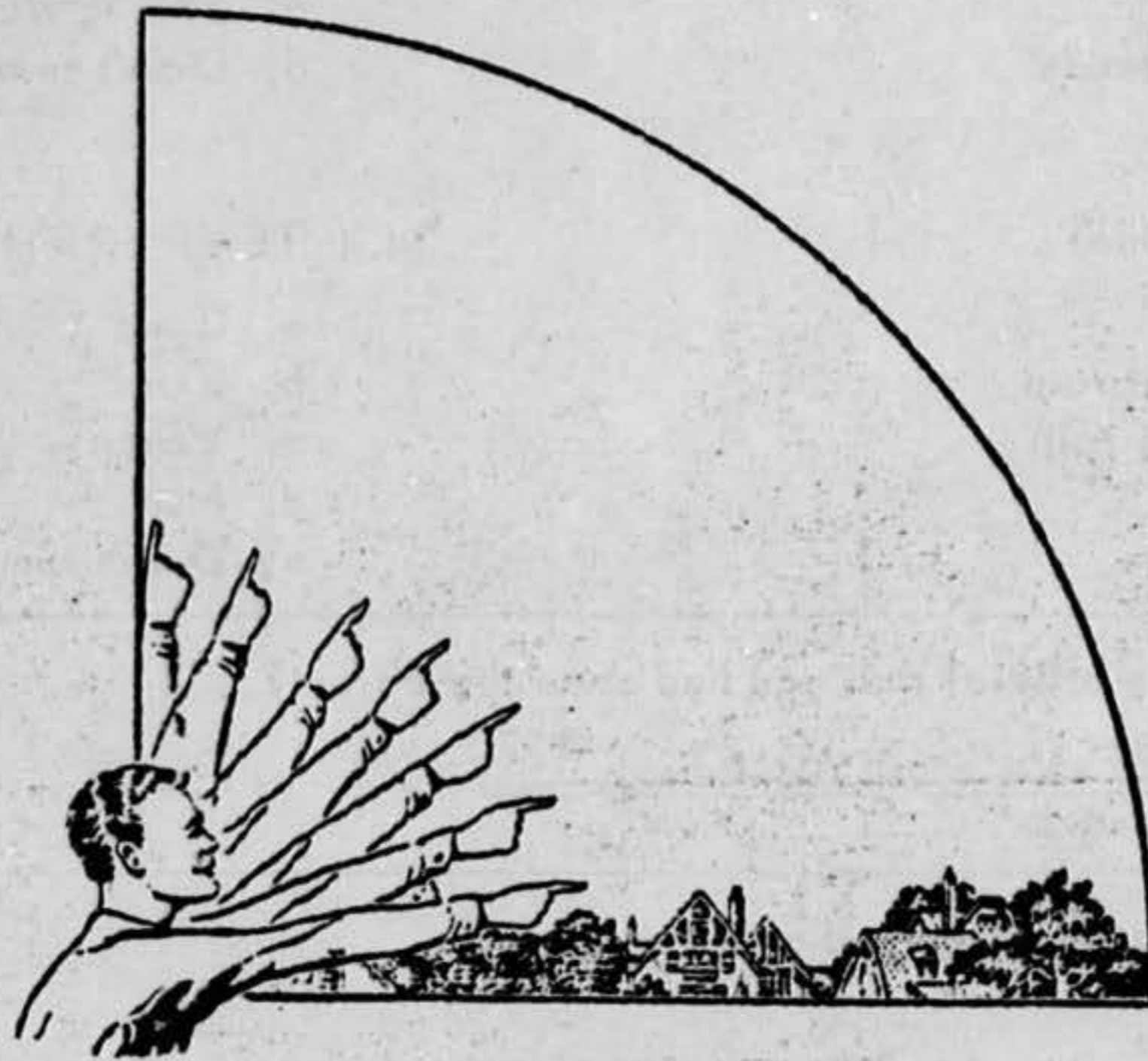

33. In the following larger sketch place an "A" at the position the object was when you *first* saw it, and a "B" at its position when you *last* saw it. Refer to smaller sketch as an example of how to complete the larger sketch.

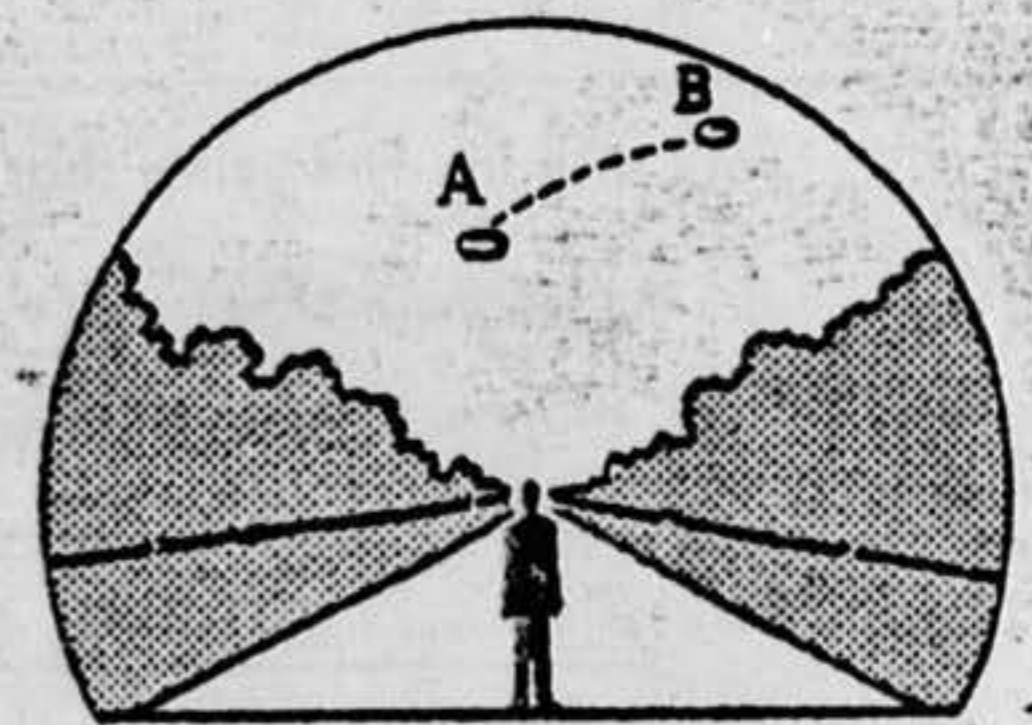
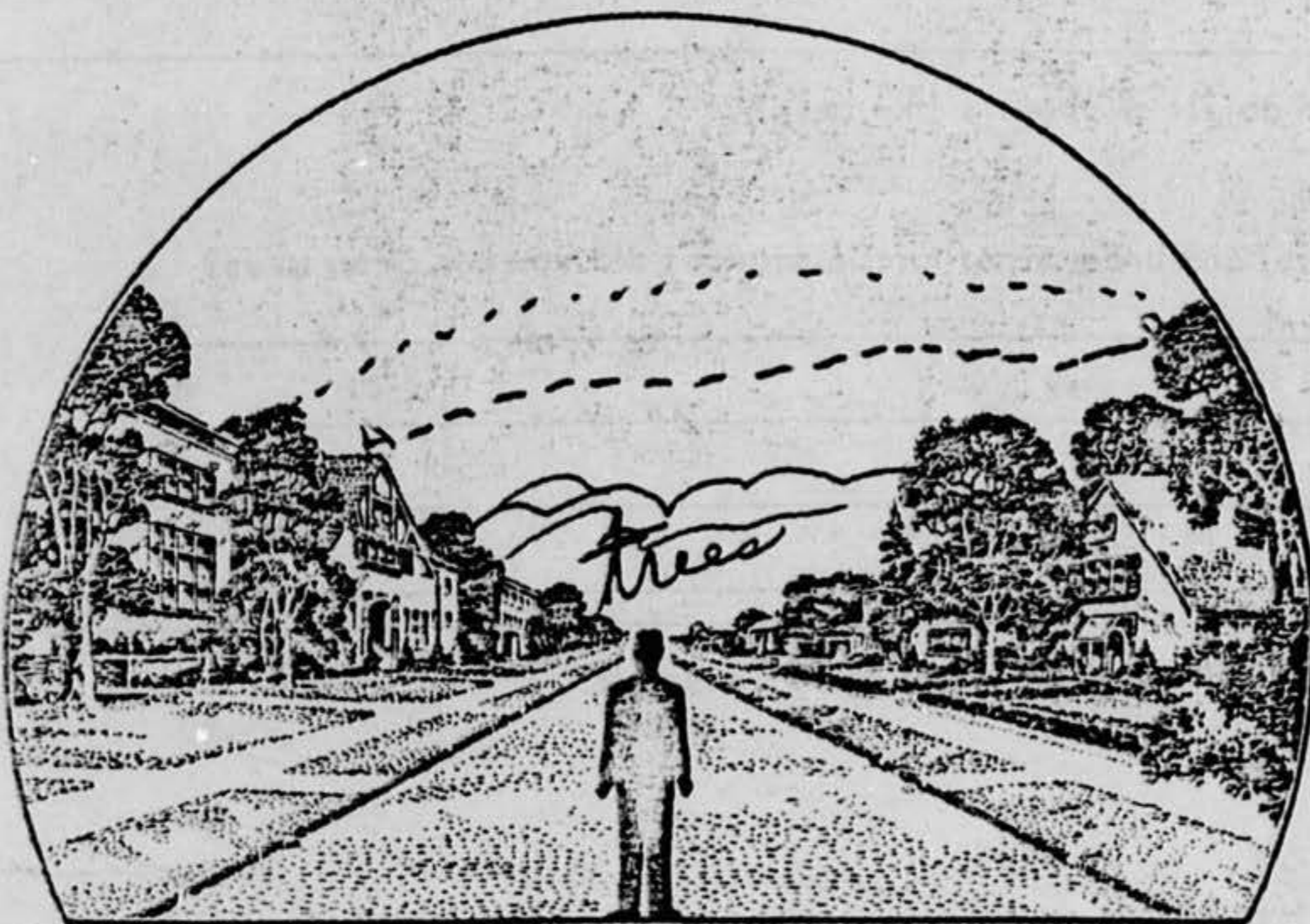

Seen to travel back & forth
w/ time

34. What were the weather conditions at the time you saw the object?

34.1 CLOUDS (Circle One)

- a. Clear sky
- b. Hazy
- c. Scattered clouds
- d. Thick or heavy clouds
- e. Don't remember

34.2 WIND (Circle One)

- a. No wind
- b. Slight breeze
- c. Strong wind
- d. Don't remember

34.3 WEATHER (Circle One)

- a. Dry
- b. Fog, mist, or light rain
- c. Moderate or heavy rain
- d. Snow
- e. Don't remember

34.4 TEMPERATURE (Circle One)

- a. Cold
- b. Cool
- c. Warm
- d. Hot
- e. Don't remember

35. When did you report to some official that you had seen the object?

25 May 56
Day Month Year

36. Was anyone else with you at the time you saw the object?

(Circle One) Yes No

36.1 IF you answered YES, did they see the object too?

(Circle One) Yes No

36.2 Please list their names and addresses:

37. Was this the first time that you had seen an object or objects like this?

(Circle One) Yes No

37.1 IF you answered NO, then when, where, and under what circumstances did you see other ones?

38. In your opinion what do you think the object was and what might have caused it?

*I thought it was a new aircraft
weapon or searcher of some sort from
VPAFB. At times a searchlight seemed to
be shine toward earth.*

U. S. AIR FORCE TECHNICAL INFORMATION SHEET
(SUMMARY DATA)

In order that your information may be filed and coded as accurately as possible, please use the following space to write out a short description of the event that you observed. You may repeat information that you have already given in the questionnaire, and add any further comments, statements, or sketches that you believe are important. Try to present the details of the observation in the order in which they occurred. Additional pages of the same size paper may be attached if they are needed.

NAME [REDACTED] (Please Print)

(Do Not Write in This Space)

CODE:

SIGNATURE [REDACTED]

DATE 25 May 56

At 9:12 o'clock, EST, on 23 May 56, I was walking in the driveway of my home when I noticed a light too bright to be aircraft lights (unless it was a landing light). The light seemed to be travelling at a medium fast speed and no noise was discernable. The light disappeared behind trees and reappeared in approximately five minutes and traced its course back disappearing behind trees to my left.

Object appeared from my left and disappeared on right, reappeared on right and disappeared on left two and one half times. (traveled from left to right 3 times, from right to left two times)

The appearance of a searchlight was noted at several different times. The rest of time the light seemed to be a steady bluish white light with a star-like brilliance.

If my estimation of altitude of 5,000 feet is correct, then the light was travelling at approximately 75 MPH.