

PROJECT 10073 RECORD CARD

1. DATE 17 July 1966		2. LOCATION Windham Center, Connecticut		12. CONCLUSIONS	
3. DATE-TIME GROUP Local 2045 (N) GMT 18/0145Z		4. TYPE OF OBSERVATION <input checked="" type="checkbox"/> Ground-Visual <input type="checkbox"/> Ground-Radar <input type="checkbox"/> Air-Visual <input type="checkbox"/> Air-Intercept Radar		<input type="checkbox"/> Was Balloon <input type="checkbox"/> Probably Balloon <input type="checkbox"/> Possibly Balloon <input type="checkbox"/> Was Aircraft <input type="checkbox"/> Probably Aircraft <input type="checkbox"/> Possibly Aircraft <input type="checkbox"/> Was Astronomical <input type="checkbox"/> Probably Astronomical <input type="checkbox"/> Possibly Astronomical <input checked="" type="checkbox"/> Other <u>Imagination</u> <input type="checkbox"/> Insufficient Data for Evaluation <input type="checkbox"/> Unknown	
5. PHOTOS <input type="checkbox"/> Yes <input checked="" type="checkbox"/> No		6. SOURCE Civilian			
7. LENGTH OF OBSERVATION 15 minutes		8. NUMBER OF OBJECTS two		9. COURSE E to W	
10. BRIEF SUMMARY OF SIGHTING Two objects like a star, size of pea, color like a bright star, sound deep throbbing with vapor trails. Object seemed to collide and disappear, later one object was seen. Broke up and exploded. Thought it was possibly a meteor(s) until exploded.				11. COMMENTS See case file.	

39. Do you think you can estimate the speed of the object?

(Circle One) Yes No

IF you answered YES, then what speed would you estimate? 1000+ m.p.h.

40. Do you think you can estimate how far away from you the object was?

(Circle One) Yes No

IF you answered YES, then how far away would you say it was? 100,000 feet.

41. Please give the following information about yourself:

NAME [Redacted] [Redacted] [Redacted]
Last Name First Name Middle Name

ADDRESS [Redacted] West H+Fd. 7 Conn.
Street City Zone State

TELEPHONE NUMBER [Redacted]

What is your present job? Student

Age 16 Sex Male

Please indicate any special educational training that you have had.

- a. Grade school _____
- b. High school Student (Type) _____
- c. College _____
- d. Post graduate _____
- e. e. Technical school _____
- f. Other special training _____

42. Date you completed this questionnaire: Aug 12 1955
Day Month Year

U. S. AIR FORCE TECHNICAL INFORMATION SHEET
(SUMMARY DATA)

In order that your information may be filed and coded as accurately as possible, please use the following space to write out a short description of the event that you observed. You may repeat information that you have already given in the questionnaire, and add any further comments, statements, or sketches that you believe are important. Try to present the details of the observation in the order in which they occurred. Additional pages of the same size paper may be attached if they are needed.

NAME _____

(Please Print)

(Do Not Write in This Space)

CODE:

SIGNATURE _____

DATE

Aug 12, 1956

Vapor trail appeared later
after collision of two objects.
Low rumbling sound. One showed
jet exhaust.

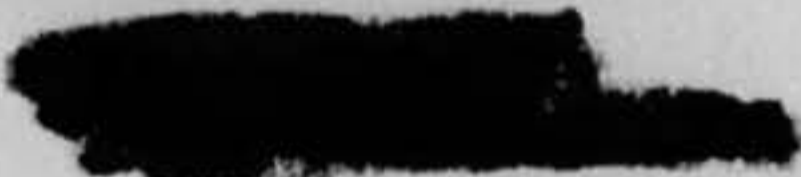

West Hartford 7, Conn

OFFICIAL BUSINESS

DEPARTMENT of the AIR FORCE
AIR TECHNICAL INTELLIGENCE CENTER
WRIGHT-PATTERSON AIR FORCE BASE
OHIO



Muti

28

1 - AUG 1956

Mr. [REDACTED]
West Hartford 7, Connecticut

Dear Mr. [REDACTED]

Your letter of 17 July 1956, addressed to United States Air Force, Washington, D.C., has been forwarded to the Air Technical Intelligence Center for reply.

The unidentified flying object sighting which you reported has not been definitely identified to date; however, the information will be used in our continuing analysis. A more detailed report is needed for final analysis. Inclosed is one (1) copy USAF Technical Information Sheet. Please fill out and return to the Air Technical Intelligence Center, Wright Patterson Air Force Base, Ohio.

Attached for your information is the USAF Summary of Events and Information Concerning the Unidentified Flying Object Program. Also, the USAF Press Release.

We hope the inclosed information is of interest to you. You may be assured that your interest in this program is greatly appreciated.

Sincerely,

- 3 Incls
1. USAF Tech Info Sheet
2. USAF Summary
3. USAF Press Release

WALLACE W. ELWOOD
1st Lt., USAF
Assistant Adjutant

U. S. AIR FORCE TECHNICAL INFORMATION SHEET

This questionnaire has been prepared so that you can give the U. S. Air Force as much information as possible concerning the unidentified aerial phenomenon that you have observed. Please try to answer as many questions as you possibly can. The information that you give will be used for research purposes, and will be regarded as confidential material. Your name will not be used in connection with any statements, conclusions, or publications without your permission. We request this personal information so that, if it is deemed necessary, we may contact you for further details.

1. When did you see the object?

17 July 1956
Day Month Year

2. Time of day:

8 45
Hour Minutes

(Circle One): A.M. or P.M.

3. Time zone:

(Circle One): a. Eastern
b. Central
c. Mountain
d. Pacific
e. Other SE

(Circle One): a. Daylight Saving
b. Standard

4. Where were you when you saw the object?

CAMP WINDHAM WINDHAM CENTER CANA
Nearest Postal Address City or Town State or Country

Additional remarks: _____

5. Estimate how long you saw the object.

0 15 _____
Hours Minutes Seconds

5.1 Circle one of the following to indicate how certain you are of your answer to Question 5.

a. Certain c. Not very sure
b. Fairly certain d. Just a guess

6. What was the condition of the sky?

(Circle One): a. Bright daylight d. Just a trace of daylight
b. Dull daylight e. No trace of daylight
c. Bright twilight f. Don't remember

7. IF you saw the object during DAYLIGHT, TWILIGHT, or DAWN, where was the SUN located as you looked at the object?

(Circle One): a. In front of you d. To your left
b. In back of you e. Overhead
c. To your right f. Don't remember

8. IF you saw the object, at NIGHT, TWILIGHT, or DAWN, what did you notice concerning the STARS and MOON?

8.1. STARS (Circle One):

- a. None
 b. A few
 c. Many
 d. Don't remember

8.2 MOON (Circle One):

- a. Bright moonlight
 b. Dull moonlight
 c. No moonlight — pitch dark
 d. Don't remember

9. Was the object brighter than the background of the sky?

(Circle One):

a. Yes

b. No

c. Don't remember

10. IF It was BRIGHTER THAN the sky background, was the brightness like that of an automobile headlight?:

(Circle One) a. A mile or more away (a distant car)?

b. Several blocks away?

c. A block away?

d. Several yards away?

e. Other

11. Did the object:

(Circle One for each question)

- | | | | |
|---|------------|-----------|------------|
| a. Appear to stand still at any time? | <u>Yes</u> | No | Don't Know |
| b. Suddenly speed up and rush away at any time? | <u>Yes</u> | No | Don't Know |
| c. Break up into parts or explode? | <u>Yes</u> | No | Don't Know |
| d. Give off smoke? | Yes | <u>No</u> | Don't Know |
| e. Change brightness? | Yes | <u>No</u> | Don't Know |
| f. Change shape? | Yes | <u>No</u> | Don't Know |
| g. Flicker, throb, or pulsate? | <u>Yes</u> | No | Don't Know |

12. Did the object move behind something at anytime, particularly a cloud?

(Circle One):

Yes

No

Don't Know.

IF you answered YES, then tell what

it moved behind: _____

13. Did the object move in front of something at anytime, particularly a cloud?

(Circle One):

Yes

No

Don't Know.

IF you answered YES, than tell what

it moved in front of: _____

14. Did the object appear: (Circle One):

a. Solid?

b. Transparent?

c. Don't Know.

15. Did you observe the object through any of the following?

- | | | | | | |
|-----------------|------------|-----------|----------------|-----|-----------|
| a. Eyeglasses | <u>Yes</u> | No | e. Binoculars | Yes | <u>No</u> |
| b. Sun glasses | Yes | <u>No</u> | f. Telescope | Yes | <u>No</u> |
| c. Windshield | Yes | <u>No</u> | g. Theodolite | Yes | <u>No</u> |
| d. Window glass | Yes | <u>No</u> | h. Other _____ | | |

16. Tell in a few words the following things about the object.

a. Sound DEEP THROBBLING

b. Color DARK OUT - SO IT LOOKED LIKE A LIGHT

17. Draw a picture that will show the shape of the object or objects. Label and include in your sketch any details of the object that you saw such as wings, protrusions, etc., and especially exhaust trails or vapor trails. Place an arrow beside the drawing to show the direction the object was moving.



18. The edges of the object were:

- (Circle One):
- a. Fuzzy or blurred
 - b. Like a bright star
 - c. Sharply outlined
 - d. Don't remember

e. Other _____

19. IF there was MORE THAN ONE object, then how many were there? 2
Draw a picture of how they were arranged, and put an arrow to show the direction that they were traveling.

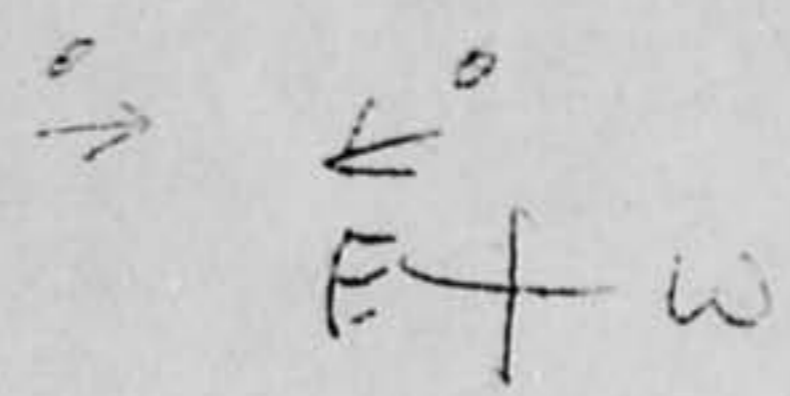

20. Draw a picture that will show the motion that the object or objects made. Place an "A" at the beginning of the path, a "B" at the end of the path, and show any changes in direction during the course.

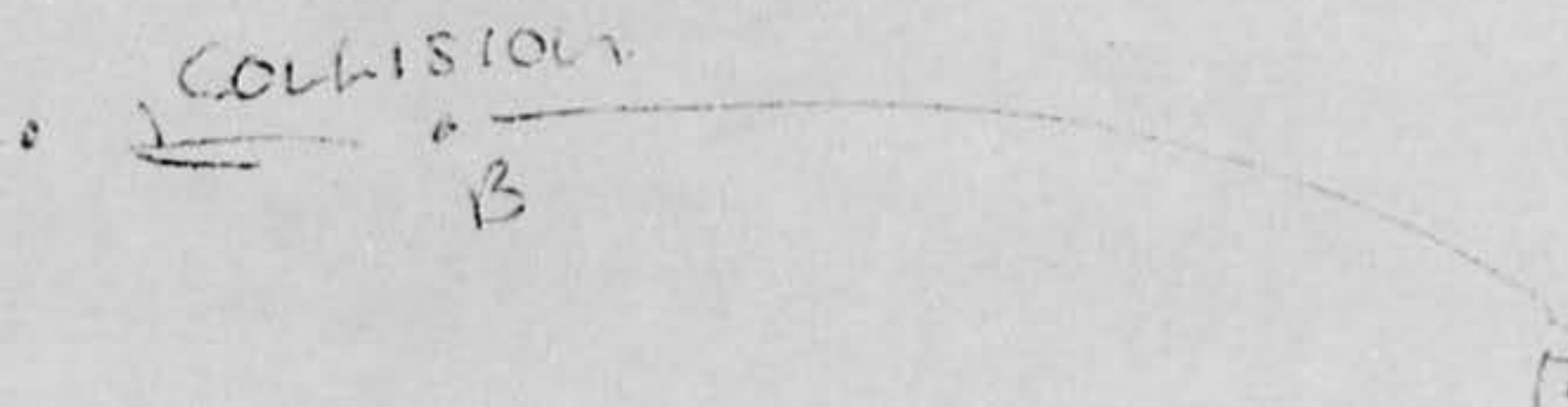

21. IF POSSIBLE, try to guess or estimate what the real size of the object was in its longest dimension.
_____ feet.

22. How large did the object or objects appear as compared with one of the following objects held in the hand and at about arm's length?

(Circle One):

- a. Head of a pin
- b. Pea
- c. Dime
- d. Nickel
- e. Quarter
- f. Half dollar

- g. Silver dollar
- h. Baseball
- i. Grapefruit
- j. Basketball
- k. Other _____

22.1 (Circle One of the following to indicate how certain you are of your answer to Question 22.)

- a. Certain
- b. Fairly certain
- c. Not very sure
- d. Uncertain

23. How did the object or objects disappear from view? COLLISION

24. In order that you can give as clear a picture as possible of what you saw, we would like for you to imagine that you could construct the object that you saw. Of what type material would you make it? How large would it be, and what shape would it have? Describe in your own words a common object or objects which when placed up in the sky would give the same appearance as the object which you saw.

25. Where were you located when you saw the object?
(Circle One):

- a. Inside a building
- b. In a car
- c. Outdoors
- d. In an airplane
- e. At sea
- f. Other _____

26. Were you (Circle One)

- a. In the business section of a city?
- b. In the residential section of a city?
- c. In open countryside?
- d. Flying near an airfield?
- e. Flying over a city?
- f. Flying over open country?
- g. Other _____

27. What were you doing at the time you saw the object, and how did you happen to notice it?

Watching the stars - we saw two
moving objects

28. IF you were MOVING IN AN AUTOMOBILE or other vehicle at the time, then complete the following questions:

28.1 What direction were you moving? (Circle One)

- a. North
- b. Northeast
- c. East
- d. Southeast
- e. South
- f. Southwest
- g. West
- h. Northwest

28.2 How fast were you moving? _____ miles per hour.

28.3 Did you stop at any time while you were looking at the object?

(Circle One) Yes No

29. What direction were you looking when you first saw the object? (Circle One)

- a. North
- b. Northeast
- c. East
- d. Southeast
- e. South
- f. Southwest
- g. West
- h. Northwest

30. What direction were you looking when you last saw the object? (Circle One)

- a. North
- b. Northeast
- c. East
- d. Southeast
- e. South
- f. Southwest
- g. West
- h. Northwest

31. If you are familiar with bearing terms (angular direction), try to estimate the number of degrees the object was from true North and also the number of degrees it was upward from the horizon (elevation).

31.1 When it first appeared:

- a. From true North 170 degrees.
- b. From horizon _____ degrees.

31.2 When it disappeared:

- a. From true North 250 degrees.
- b. From horizon _____ degrees.

32. In the following sketch, imagine that *the object was last seen*
high the object was above the horizon *from the position of the observer*
show how high the object was above the horizon *and that was all*

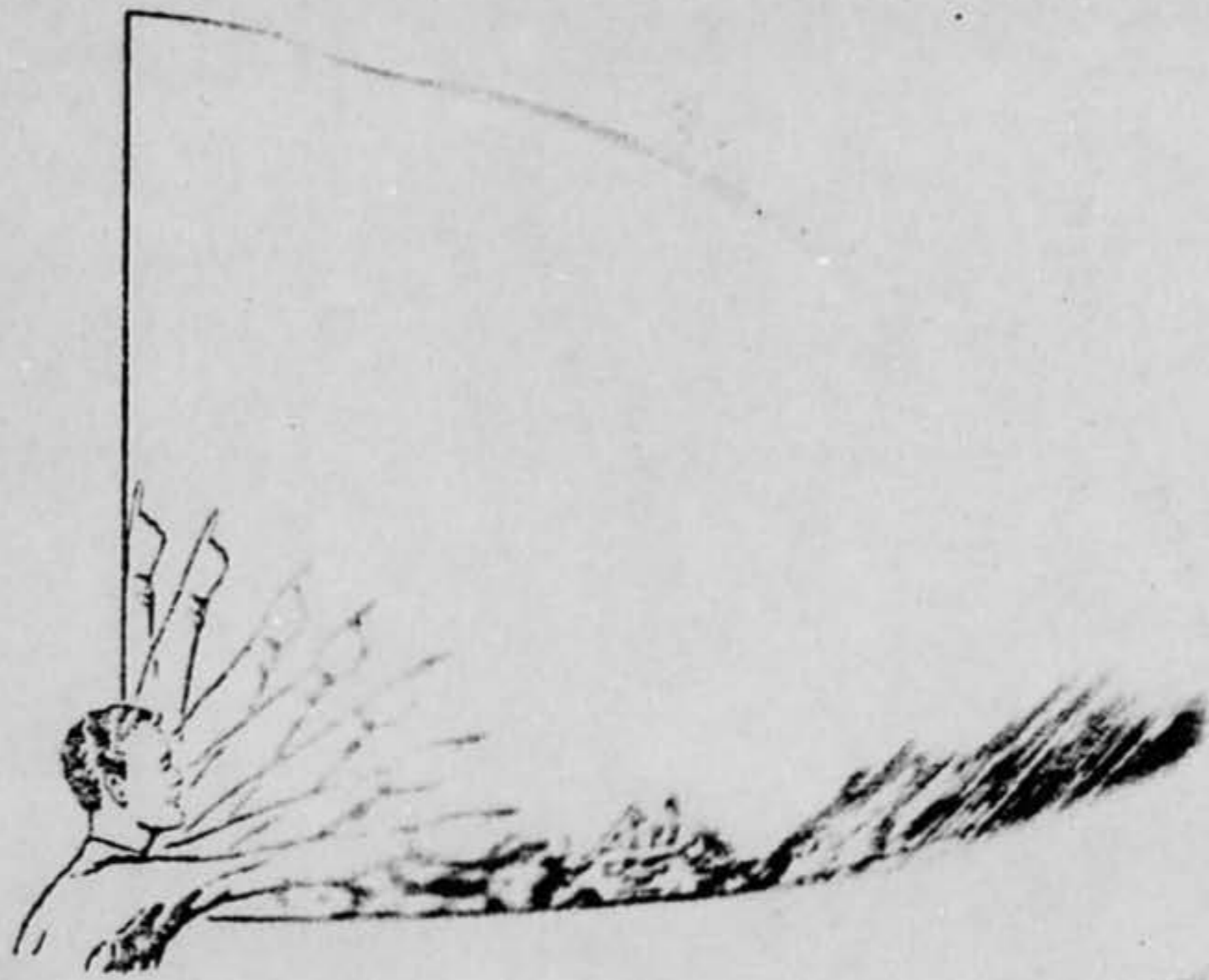

33. In the following larger sketch place an "A" at the position *the object was last seen*
position when you last saw it. Refer to the sketch as an *object*

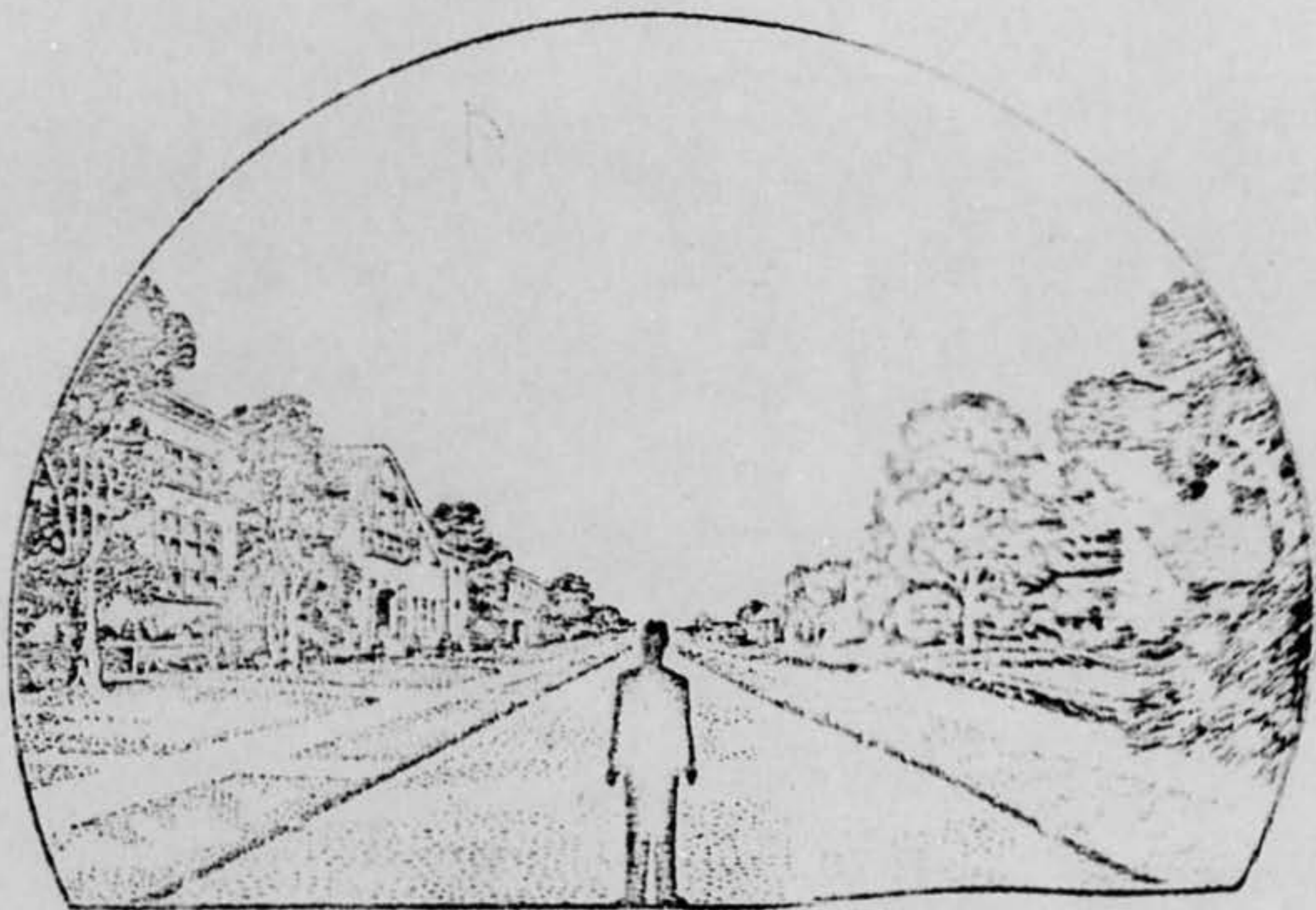

34. What were the weather conditions at the time you saw the object?

34.1 CLOUDS (Circle One)

- a. Clear sky
- b. Hazy
- c. Scattered clouds
- d. Thick or heavy clouds
- e. Don't remember

34.2 WIND (Circle One)

- a. No wind
- b. Slight breeze
- c. Strong wind
- d. Don't remember

34.3 WEATHER (Circle One)

- a. Dry
- b. Fog, mist, or light rain
- c. Moderate or heavy rain
- d. Snow
- e. Don't remember

34.4 TEMPERATURE (Circle One)

- a. Cold
- b. Cool
- c. Warm
- d. Hot
- e. Don't remember

35. When did you report to some official that you had seen the object?

17 July 1956
 Day Month Year

36. Was anyone else with you at the time you saw the object?

(Circle One) Yes No

36.1 IF you answered YES, did they see the object too?

(Circle One) Yes No

36.2 Please list their names and addresses:

[REDACTED]

[REDACTED]

37. Was this the first time that you had seen an object or objects like this?

(Circle One) Yes No

37.1 IF you answered NO, then when, where, and under what circumstances did you see other ones?

38. In your opinion what do you think the object was and what might have caused it?

*penetration Meteor - but the first time
 it look as though they were fighting
 the meteor's speed away*