

**PROJECT 10073 RECORD CARD**

<b>1. DATE</b> 28 October 1956	<b>2. LOCATION</b> Englewood, Ohio		<b>12. CONCLUSIONS</b> <input type="checkbox"/> Was Balloon <input type="checkbox"/> Probably Balloon <input type="checkbox"/> Possibly Balloon <input checked="" type="checkbox"/> Was Aircraft <input type="checkbox"/> Probably Aircraft <input type="checkbox"/> Possibly Aircraft <input type="checkbox"/> Was Astronomical <input type="checkbox"/> Probably Astronomical <input type="checkbox"/> Possibly Astronomical <input type="checkbox"/> Other _____ <input type="checkbox"/> Insufficient Data for Evaluation <input type="checkbox"/> Unknown
<b>3. DATE-TIME GROUP</b> Local <u>1745</u> GMT <u>28/2245Z</u>	<b>4. TYPE OF OBSERVATION</b> <input checked="" type="checkbox"/> Ground-Visual <input type="checkbox"/> Ground-Radar <input type="checkbox"/> Air-Visual <input type="checkbox"/> Air-Intercept Radar		
<b>5. PHOTOS</b> <input type="checkbox"/> Yes <input checked="" type="checkbox"/> No	<b>6. SOURCE</b> Civilian		
<b>7. LENGTH OF OBSERVATION</b> 15 minutes	<b>8. NUMBER OF OBJECTS</b> one	<b>9. COURSE</b> circling	
<b>10. BRIEF SUMMARY OF SIGHTING</b> Solid object estimated to be 50 miles away observed at twilight. Object was curled up, no wings or protrusions, no vapor trail, motion was down, obj circled back to its original position. Color pink. Sharply outlined. Thought to be 500ft long. Still in sight at time of rpt. Object was in West.		<b>11. COMMENTS</b> Object observed circling in West. Sun was setting at time. Color of object was pink. Witness 14 yr old boy. Distance estimated at 50 miles away. Maneuvers indicate possible a/c sighting. Duration consistent with this analysis. (since object was circling).	

Multi

29/2/55

45

### U. S. AIR FORCE TECHNICAL INFORMATION SHEET

This questionnaire has been prepared so that you can give the U. S. Air Force as much information as possible concerning the unidentified aerial phenomenon that you have observed. Please try to answer as many questions as you possibly can. The information that you give will be used for research purposes, and will be regarded as confidential material. Your name will not be used in connection with any statements, conclusions, or publications without your permission. We request this personal information so that, if it is deemed necessary, we may contact you for further details.

1. When did you see the object?

28 OCT 56  
Day Month Year

2. Time of day:

1745  
Hour Minutes

(Circle One): A.M. or P.M.

3. Time zone:

(Circle One): a. ~~Eastern~~  
b. Central  
c. Mountain  
d. Pacific  
e. Other \_\_\_\_\_

(Circle One): a. Daylight Saving  
b. Standard

4. Where were you when you saw the object?

[REDACTED] ENGLEWOOD OHIO  
Nearest Postal Address City or Town State or Country

Additional remarks: \_\_\_\_\_

5. Estimate how long you saw the object.

\_\_\_\_\_ 15 \_\_\_\_\_  
Hours Minutes Seconds

5.1 Circle one of the following to indicate how certain you are of your answer to Question 5.

a. Certain c. Not very sure  
b. Fairly certain d. Just a guess

6. What was the condition of the sky?

(Circle One): a. Bright daylight d. Just a trace of daylight  
b. Dull daylight e. No trace of daylight  
c. Bright twilight f. Don't remember

7. IF you saw the object during DAYLIGHT, TWILIGHT, or DAWN, where was the SUN located as you looked at the object?

(Circle One): a. In front of you d. To your left  
b. In back of you e. Overhead  
c. To your right f. Don't remember

8. IF you saw the object, at NIGHT, TWILIGHT, or DAWN, what did you notice concerning the STARS and MOON?

8.1 STARS (Circle One):

- a. None
- b. A few
- c. Many
- d. Don't remember

8.2 MOON (Circle One):

- a. Bright moonlight
- b. Dull moonlight
- c. No moonlight — pitch dark
- d. Don't remember

9. Was the object brighter than the background of the sky?

- (Circle One):
- a. Yes
  - b. No
  - c. Don't remember

10. IF it was BRIGHTER THAN the sky background, was the brightness like that of an automobile headlight?:

*Brighter*

- (Circle One)
- a. A mile or more away (a distant car)?
  - b. Several blocks away?
  - c. A block away?
  - d. Several yards away?
  - e. Other

*5 miles*

11. Did the object:

(Circle One for each question)

a. Appear to stand still at any time?	<input checked="" type="radio"/> Yes	<input type="radio"/> No	<input type="radio"/> Don't Know
b. Suddenly speed up and rush away at any time?	<input type="radio"/> Yes	<input type="radio"/> No	<input type="radio"/> Don't Know
c. Break up into parts or explode?	<input type="radio"/> Yes	<input type="radio"/> No	<input type="radio"/> Don't Know
d. Give off smoke?	<input type="radio"/> Yes	<input type="radio"/> No	<input type="radio"/> Don't Know
e. Change brightness?	<input type="radio"/> Yes	<input type="radio"/> No	<input type="radio"/> Don't Know
f. Change shape?	<input checked="" type="radio"/> Yes	<input type="radio"/> No	<input type="radio"/> Don't Know
g. Flicker, throb, or pulsate?	<input type="radio"/> Yes	<input type="radio"/> No	<input type="radio"/> Don't Know

12. Did the object move behind something at anytime, particularly a cloud?

- (Circle One):  Yes  No  Don't Know. IF you answered YES, then tell what it moved behind: \_\_\_\_\_

13. Did the object move in front of something at anytime, particularly a cloud?

- (Circle One):  Yes  No  Don't Know. IF you answered YES, then tell what it moved in front of: \_\_\_\_\_

14. Did the object appear: (Circle One):  a. Solid?  b. Transparent?  c. Don't Know.

15. Did you observe the object through any of the following?

a. Eyeglasses	<input type="radio"/> Yes	<input checked="" type="radio"/> No	e. Binoculars	<input type="radio"/> Yes	<input checked="" type="radio"/> No
b. Sun glasses	<input type="radio"/> Yes	<input checked="" type="radio"/> No	f. Telescope	<input type="radio"/> Yes	<input checked="" type="radio"/> No
c. Windshield	<input type="radio"/> Yes	<input checked="" type="radio"/> No	g. Theodolite	<input type="radio"/> Yes	<input checked="" type="radio"/> No
d. Window glass	<input type="radio"/> Yes	<input checked="" type="radio"/> No	h. Other	<i>nothing</i>	

16. Tell in a few words the following things about the object.

a. Sound     No    

b. Color     Pink    

17. Draw a picture that will show the shape of the object or objects. Label and include in your sketch any details of the object that you saw such as wings, protrusions, etc., and especially exhaust trails or vapor trails. Place an arrow beside the drawing to show the direction the object was moving.

curled up - dogtail shape  
 no wings or protrusions  
 no vapor trails  
 moved down  
 circled around to original  
 position

18. The edges of the object were:

- (Circle One):
- a. Fuzzy or blurred
  - b. Like a bright star
  - c. Sharply outlined
  - d. Don't remember

e. Other \_\_\_\_\_

\_\_\_\_\_

\_\_\_\_\_

19. IF there was MORE THAN ONE object, then how many were there? \_\_\_\_\_  
 Draw a picture of how they were arranged, and put an arrow to show the direction that they were traveling.

one object

20. Draw a picture that will show the motion that the object or objects made. Place an "A" at the beginning of the path, a "B" at the end of the path, and show any changes in direction during the course.

*moved in  
circle*

21. IF POSSIBLE, try to guess or estimate what the real size of the object was in its longest dimension.  
50 feet.

22. How large did the object or objects appear as compared with one of the following objects held in the hand and at about arm's length?

(Circle One):

- a. Head of a pin  
b. Pea  
c. Dime  
d. Nickel  
e. Quarter  
f. Half dollar

- g. Silver dollar  
h. Baseball  
i. Grapefruit  
j. Basketball  
k. Other

*couldn't guess*

- 22.1 (Circle One of the following to indicate how certain you are of your answer to Question 22.

- a. Certain  
b. Fairly certain  
c. Not very sure  
d. Uncertain

23. How did the object or objects disappear from view? \_\_\_\_\_

*did not disappear*

24. In order that you can give as clear a picture as possible of what you saw, we would like for you to imagine that you could construct the object that you saw. Of what type material would you make it? How large would it be, and what shape would it have? Describe in your own words a common object or objects which when placed up in the sky would give the same appearance as the object which you saw.

\_\_\_\_\_

25. Where were you located when you saw the object?  
(Circle One):

- a. Inside a building  
 b. In a car  
 c. Outdoors *on bicycle*  
 d. In an airplane  
 e. At sea  
 f. Other \_\_\_\_\_

26. Were you (Circle One)

- a. In the business section of a city?  
 b. In the residential section of a city?  
 c. In open countryside?  
 d. Flying near an airfield?  
 e. Flying over a city?  
 f. Flying over open country?  
 g. Other \_\_\_\_\_

27. What were you doing at the time you saw the object, and how did you happen to notice it?

*riding on bicycle*

28. IF you were MOVING IN AN AUTOMOBILE or other vehicle at the time, then complete the following questions:

28.1 What direction were you moving? (Circle One)

- a. North                      c. East                      e. South                      g. West  
 b. Northeast                      d. Southeast                      f. Southwest                      h. Northwest

28.2 How fast were you moving? 5 mph miles per hour.

28.3 Did you stop at any time while you were looking at the object?

(Circle One) Yes                      No

29. What direction were you looking when you first saw the object? (Circle One)

- a. North                      c. East                      e. South                      g. West  
 b. Northeast                      d. Southeast                      f. Southwest                      h. Northwest

30. What direction were you looking when you last saw the object? (Circle One)

- a. North                      c. East                      e. South                      g. West  
 b. Northeast                      d. Southeast                      f. Southwest                      h. Northwest

31. If you are familiar with bearing terms (angular direction), try to estimate the number of degrees the object was from true North and also the number of degrees it was upward from the horizon (elevation).

31.1 When it first appeared:

- a. From true North \_\_\_\_\_ degrees.  
 b. From horizon \_\_\_\_\_ degrees.

31.2 When it disappeared:

- a. From true North \_\_\_\_\_ degrees.  
 b. From horizon \_\_\_\_\_ degrees.

32. In the following sketch, imagine that you are at the point shown. Place an "A" on the curved line to show how high the object was above the horizon (skyline) when you *first* saw it. Place a "B" on the same curved line to show how high the object was above the horizon (skyline) when you *last* saw it.

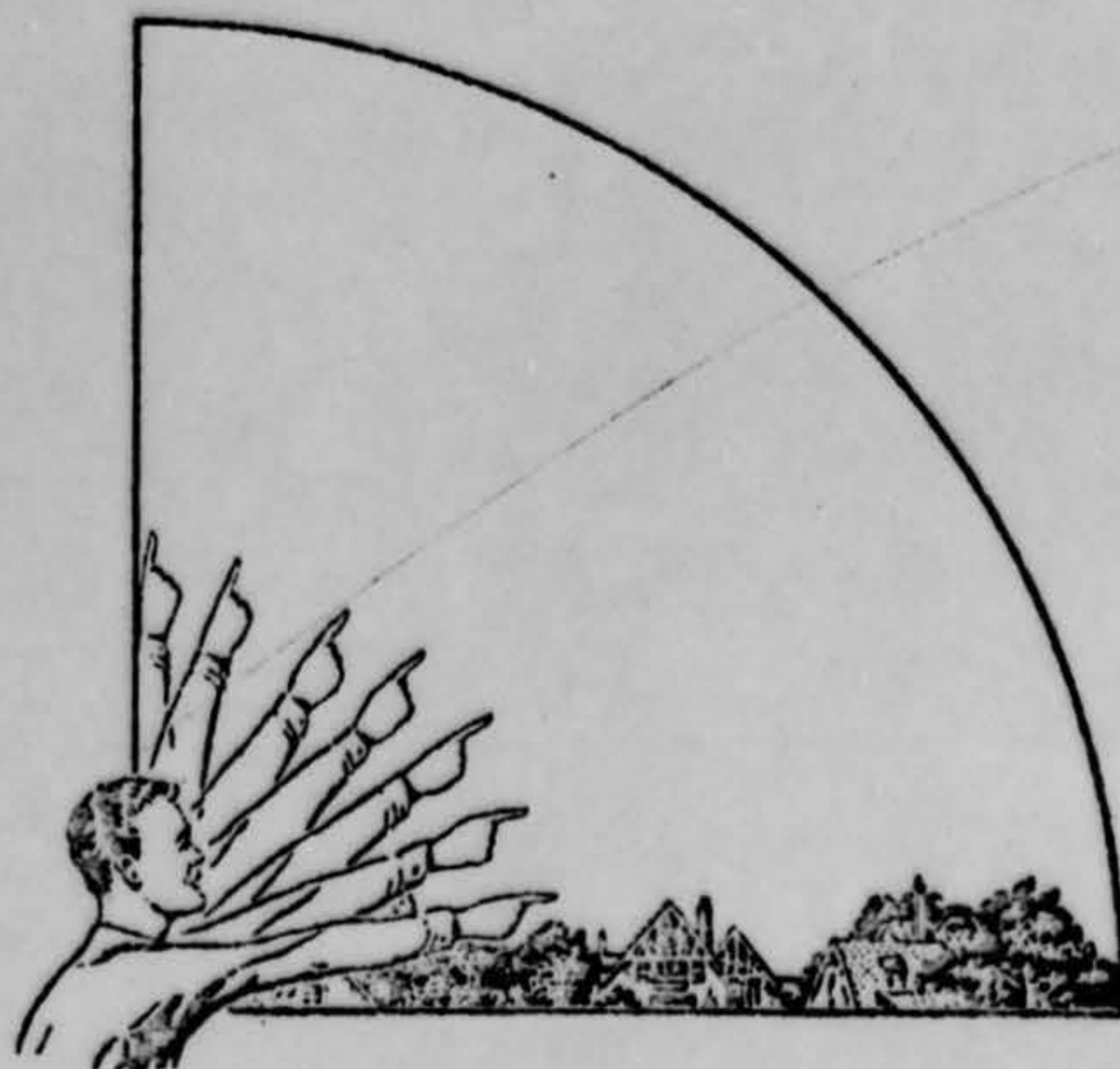

33. In the following larger sketch place an "A" at the position the object was when you *first* saw it, and a "B" at its position when you *last* saw it. Refer to smaller sketch as an example of how to complete the larger sketch.

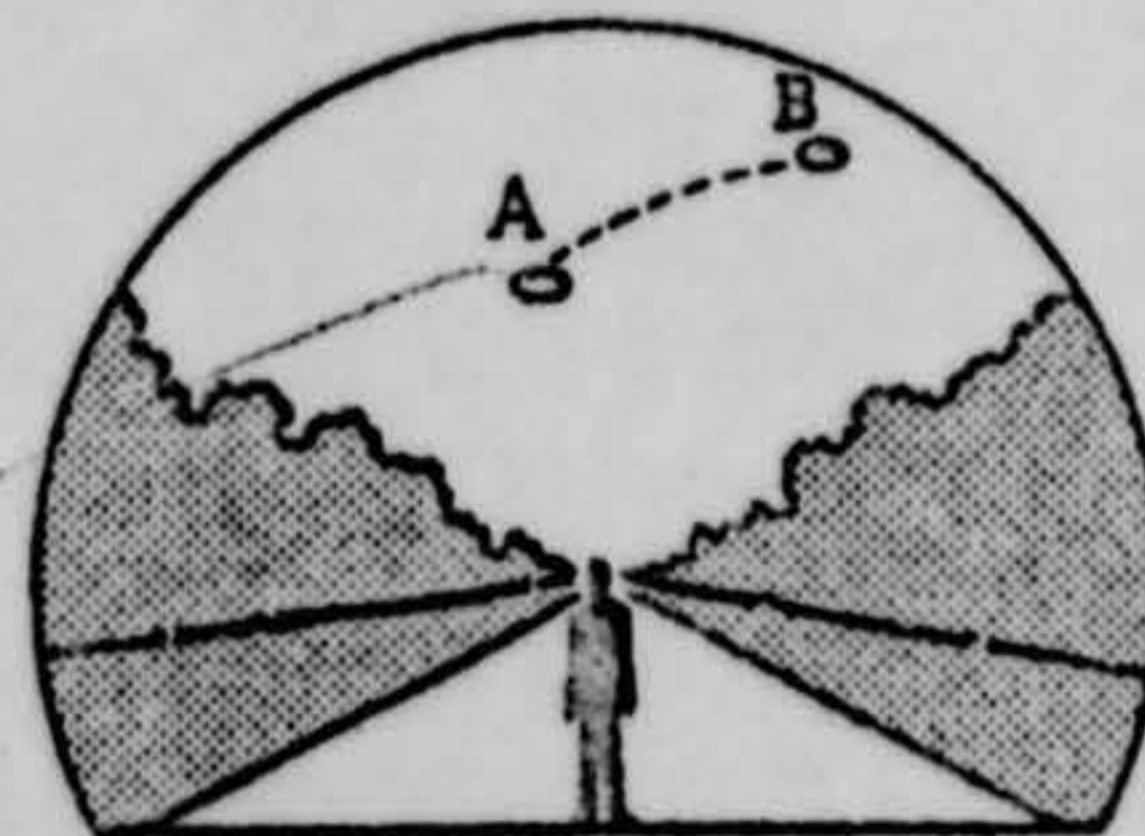
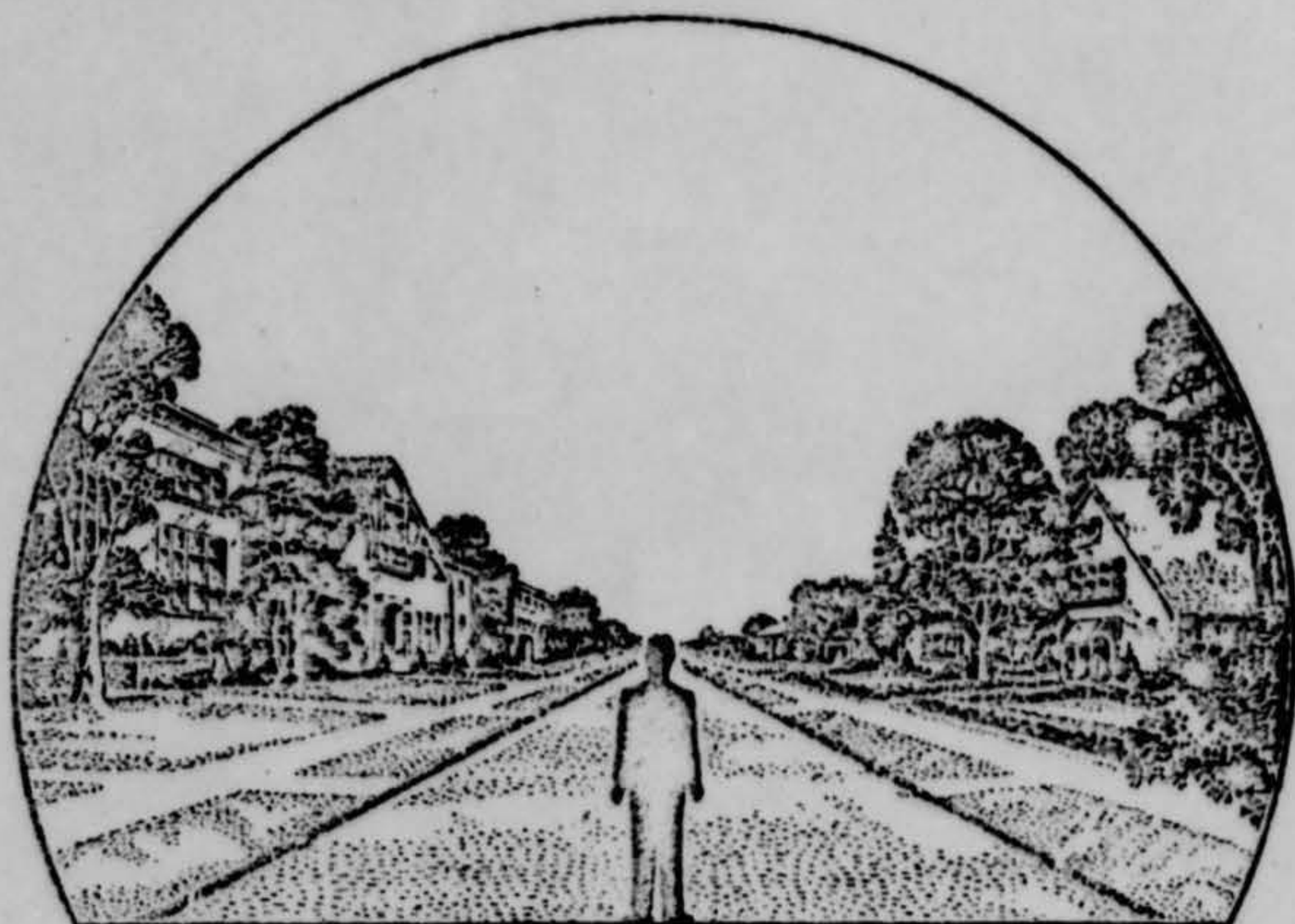

34. What were the weather conditions at the time you saw the object?

34.1 CLOUDS (Circle One)

- a. Clear sky
- b. Hazy
- c. Scattered clouds
- d. Thick or heavy clouds
- e. Don't remember

34.2 WIND (Circle One)

- a. No wind
- b. Slight breeze
- c. Strong wind
- d. Don't remember

34.3 WEATHER (Circle One)

- a. Dry
- b. Fog, mist, or light rain
- c. Moderate or heavy rain
- d. Snow
- e. Don't remember

34.4 TEMPERATURE (Circle One)

- a. Cold
- b. Cool
- c. Warm
- d. Hot
- e. Don't remember

35. When did you report to some official that you had seen the object?

28 Oct 56  
Day Month Year

36. Was anyone else with you at the time you saw the object?

(Circle One)  Yes  No

36.1 IF you answered YES, did they see the object too?

(Circle One)  Yes  No

36.2 Please list their names and addresses:

*did not want to give names*

37. Was this the first time that you had seen an object or objects like this?

(Circle One)  Yes  No

37.1 IF you answered NO, then when, where, and under what circumstances did you see other ones?

*NO*  
*plasma map etc - Massachuset*  
*in a residential section*  
*1*

38. In your opinion what do you think the object was and what might have caused it?

*project*



39. Do you think you can estimate the speed of the object?

(Circle One) Yes No

IF you answered YES, then what speed would you estimate? 150 m.p.h.

40. Do you think you can estimate how far away from you the object was?

(Circle One) Yes No

IF you answered YES, then how far away would you say it was? 50 miles feet.

41. Please give the following information about yourself:

NAME [Redacted] [Redacted] [Redacted]  
Last Name First Name Middle Name

ADDRESS [Redacted] EMERALDWOOD  OHIO  
Street City Zone State

TELEPHONE NUMBER [Redacted]

What is your present job? GRADE SCHOOL

Age 14 Sex M

Please indicate any special educational training that you have had.

- a. Grade school
- b. High school \_\_\_\_\_
- c. College \_\_\_\_\_
- d. Post graduate \_\_\_\_\_
- e. e. Technical school \_\_\_\_\_  
(Type) \_\_\_\_\_
- f. Other special training \_\_\_\_\_

42. Date you completed this questionnaire:

24 10 56  
Day Month Year