

PROJECT 10073 RECORD CARD

1. DATE <p align="center">4 Jun 60</p>	2. LOCATION <p align="center">Springfield, Ohio</p>		12. CONCLUSIONS <input type="checkbox"/> Was Balloon <input checked="" type="checkbox"/> Probably Balloon <input type="checkbox"/> Possibly Balloon <input type="checkbox"/> Was Aircraft <input type="checkbox"/> Probably Aircraft <input type="checkbox"/> Possibly Aircraft <input type="checkbox"/> Was Astronomical <input type="checkbox"/> Probably Astronomical <input type="checkbox"/> Possibly Astronomical <input type="checkbox"/> Other _____ <input type="checkbox"/> Insufficient Data for Evaluation <input type="checkbox"/> Unknown
3. DATE-TIME GROUP Local <u>2003</u> GMT <u>05/0103Z</u>	4. TYPE OF OBSERVATION <input checked="" type="checkbox"/> Ground-Visual <input type="checkbox"/> Ground-Radar <input type="checkbox"/> Air-Visual <input type="checkbox"/> Air-Intercept Radar		
5. PHOTOS <input type="checkbox"/> Yes <input checked="" type="checkbox"/> No	6. SOURCE <p align="center">Civilian</p>		
7. LENGTH OF OBSERVATION <p align="center">8-9 min</p>	8. NUMBER OF OBJECTS <p align="center">one</p>	9. COURSE <p align="center">Fading</p>	
10. BRIEF SUMMARY OF SIGHTING <p>Silvery object at zenith, brighter than a star, appeared as a light. Appeared stationary, but fading.</p>		11. COMMENTS <p>Probably a weather balloon reflecting sunlight at a high altitude. The fading was probably due to the setting of the sun at the altitude of the object.</p>	

39. Do you think you can estimate the speed of the object?

(Circle One) Yes No

IF you answered YES, then what speed would you estimate? 0 m.p.h.

40. Do you think you can estimate how far away from you the object was?

(Circle One) Yes No

IF you answered YES, then how far away would you say it was? 2-3 MILES feet.

41. Please give the following information about yourself:

NAME [REDACTED] First Name Middle Name

ADDRESS [REDACTED] City Zone State OHIO

TELEPHONE NUMBER [REDACTED]

What is your present job? SUPPLY DEPT. WPAFB - OHIO BLDG 206

Age 34 Sex MALE

Please indicate any special educational training that you have had.

- a. Grade school _____
- b. High school _____
- c. College _____
- d. Post graduate _____
- e. e. Technical school _____
(Type) _____
- f. Other special training _____

42. Date you completed this questionnaire:

6 Day JUNE Month 60 Year

UFO ANALYSIS SHEET

5Location SPRINGFIELD, OHIODate 4 JUNE 60 Hour (X) 2003WX SCATTERED CLOUDS.Description SILVERY - LIKE A LIGHT.Direction of Motion NONE APPARENT.Satellite: (AFCIN-4F3, Phone 69219) N/A -Astronomical Phenomena (Meteor, Comet, Planet, etc) POSSIBLYPLANET OR STAR.Radar Analysis (AFCIN-4E1) N/A -Natural Phenomena (Ball Lightning, etc) —Aircraft, Balloons, Airships, etc. POSSIBLY BALLOON.Other —Evaluation of Source Reliability PROBABLY GOOD -

Analysis and Conclusions: THIS OBJECT WAS PROBABLY A WEATHER BALLOON, REFLECTING SUNLIGHT AT A HIGH ALTITUDE. THE FACT THAT THE SUN HAD SET, PUTTING THE WITNESS IN RELATIVE DARKNESS CONTRIBUTED TO THE SIGHTING. - THE OBJECT'S DISAPPEARANCE WAS PROBABLY

DATE OF OBSERVATION
DUE TO ~~THE~~ SUNSET AT ITS
ALTITUDE AND LOSS OF ITS
LIGHT SOURCE -

DESCRIPTION
THAT A BALL - *Final*

DIRECTION OF MOTION
NAME
SATELLITE: (ARJIN-413, PHONE 6812) *W/A*

ASTRONOMICAL PHENOMENA (METEOR, COMET, PLANET, ETC.)
W/A

RADAR ANALYSIS (ARJIN-411) *W/A*

NATURAL PHENOMENA (BALL LIGHTNING, ETC.)

AIRCRAFT, BALLOON, AIRSHIP, ETC. *W/A*

OTHER

EVALUATION OF SOURCE RELIABILITY *W/A*

ANALYSIS AND CONCLUSIONS

[Faint, illegible handwritten notes at the bottom of the page]

PROJECT 10073 RECORD CARD

1. DATE <p align="center">27 Jun 60</p>		2. LOCATION <p align="center">Springfield, Ohio</p>		12. CONCLUSIONS <input type="checkbox"/> Was Balloon <input type="checkbox"/> Probably Balloon <input type="checkbox"/> Possibly Balloon <input checked="" type="checkbox"/> Was Aircraft (Light) <input type="checkbox"/> Probably Aircraft <input type="checkbox"/> Possibly Aircraft <input type="checkbox"/> Was Astronomical <input type="checkbox"/> Probably Astronomical <input type="checkbox"/> Possibly Astronomical <input type="checkbox"/> Other _____ <input type="checkbox"/> Insufficient Data for Evaluation <input type="checkbox"/> Unknown	
3. DATE-TIME GROUP Local <u>2253</u> GMT <u>28/0453Z</u>		4. TYPE OF OBSERVATION <input checked="" type="checkbox"/> Ground-Visual <input type="checkbox"/> Ground-Radar <input type="checkbox"/> Air-Visual <input type="checkbox"/> Air-Intercept Radar			
5. PHOTOS <input type="checkbox"/> Yes <input checked="" type="checkbox"/> No		6. SOURCE <p align="center">Civilian</p>			
7. LENGTH OF OBSERVATION <p align="center">10-12 sec</p>		8. NUMBER OF OBJECTS <p align="center">Possibly two</p>	9. COURSE <p align="center">N</p>		
10. BRIEF SUMMARY OF SIGHTING Cigar-shaped object, very bright and shiny. Object disappeared and reappeared, finally disappearing behind a cloud.			11. COMMENTS Probably an a/c, with light appearing oblong due to atmospheric conditions.		

U.S. AIR FORCE TECHNICAL INFORMATION SHEET

This questionnaire has been prepared so that you can give the U.S. Air Force as much information as possible concerning the unidentified aerial phenomenon that you have observed. Please try to answer as many questions as you possibly can. The information that you give will be used for research purposes, and will be regarded as confidential material. Your name will not be used in connection with any statements, conclusions, or publications without your permission. We request this personal information so that, if it is deemed necessary, we may contact you for further details.

1. When did you see the object?

27 Day June Month 60 Year

2. Time of day: 10 Hour 53 Minutes

(Circle One): A.M. or P.M.

3. Time Zone:

(Circle One): a. Eastern
 b. Central
 c. Mountain
 d. Pacific
 e. Other _____

(Circle One): a. Daylight Saving
 b. Standard

4. Where were you when you saw the object?

~~_____~~
 Nearest Postal Address

~~_____~~
 City or Town

Ohio
 State or Country

Additional remarks: _____

5. How long was object in sight?

_____ Hours

_____ Minutes

10-12 Seconds

5.1 How was time in sight determined?

a. Certain

b. Fairly certain

c. Not very sure

d. Just a guess

6. What was the condition of the sky?

DAY

a. Bright

b. Cloudy

NIGHT

a. Bright

b. Cloudy

7. IF you saw the object during DAYLIGHT, where was the SUN located as you looked at the object?

(Circle One): a. In front of you
 b. In back of you
 c. To your right

d. To your left
 e. Overhead
 f. Don't remember

8. IF you saw the object at NIGHT, what did you notice concerning the STARS and MOON?

8.1 STARS (Circle One):

- a. None
- b. A few
- c. Many
- d. Don't remember

8.2 MOON (Circle One):

- a. Bright moonlight
- b. Dull moonlight
- c. No moonlight — pitch dark
- d. Don't remember

9. The object appeared:

(Circle One): a. As a light b. Shiny c. Dark d. Don't remember

10. If it appeared as a light, was it brighter than the brightest stars?

Yes

11. Did the object:

(Circle One for each question)

- | | | | |
|---|--------------------------------------|-------------------------------------|------------|
| a. Appear to stand still at any time? | Yes | <input checked="" type="radio"/> No | Don't Know |
| b. Suddenly speed up and rush away at any time? | Yes | <input checked="" type="radio"/> No | Don't Know |
| c. Break up into parts or explode? | Yes | <input checked="" type="radio"/> No | Don't Know |
| d. Give off smoke? | Yes | <input checked="" type="radio"/> No | Don't Know |
| e. Change brightness? | Yes | <input checked="" type="radio"/> No | Don't Know |
| f. Change shape? | Yes | <input checked="" type="radio"/> No | Don't Know |
| g. Flash or flicker? | Yes | <input checked="" type="radio"/> No | Don't Know |
| h. Disappear and reappear? | <input checked="" type="radio"/> Yes | No | Don't Know |

12. Did the object move behind something at any time, particularly a cloud?

(Circle One): Yes No Don't Know. IF you answered YES, then tell what it moved behind: Cloud

13. Did the object move in front of something at any time, particularly a cloud?

(Circle One): Yes No Don't Know. IF you answered YES, then tell what in front of: _____

14. Did the object appear: (Circle One): a. Solid b. Transparent c. Vapor d. Don't Know

15. Did you observe the object through any of the following?

- | | | | | | |
|-----------------|-----|----|---------------|------------------|----|
| a. Eyeglasses | Yes | No | e. Binoculars | Yes | No |
| b. Sun glasses | Yes | No | f. Telescope | Yes | No |
| c. Windshield | Yes | No | g. Theodolite | Yes | No |
| d. Window glass | Yes | No | h. Other | <u>Naked eye</u> | |

16. Tell in a few words the following things about the object.

a. Sound None

b. Color Very bright and shiny

17. Draw a picture that will show the shape of the object or objects. Label and include in your sketch any details of the object that you saw such as wings, protrusions, etc., and especially exhaust trails or vapor trails. Place an arrow beside the drawing to show the direction the object was moving.

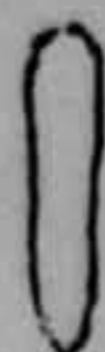

N

length to width $\approx 6:1$

18. The edges of the object were:

- (Circle One):
- a. Fuzzy or blurred
 - b. Like a bright star
 - c. Sharply outlined
 - d. Don't remember

e. Other _____

19. IF there was MORE THAN ONE object, then how many were there? Suggested possibility of 2
 Draw a picture of how they were arranged, and put an arrow to show the direction that they were traveling.

20. Draw a picture that will show the motion that the object or objects made. Place an "A" at the beginning of the path, a "B" at the end of the path, and show any changes in direction during the course.

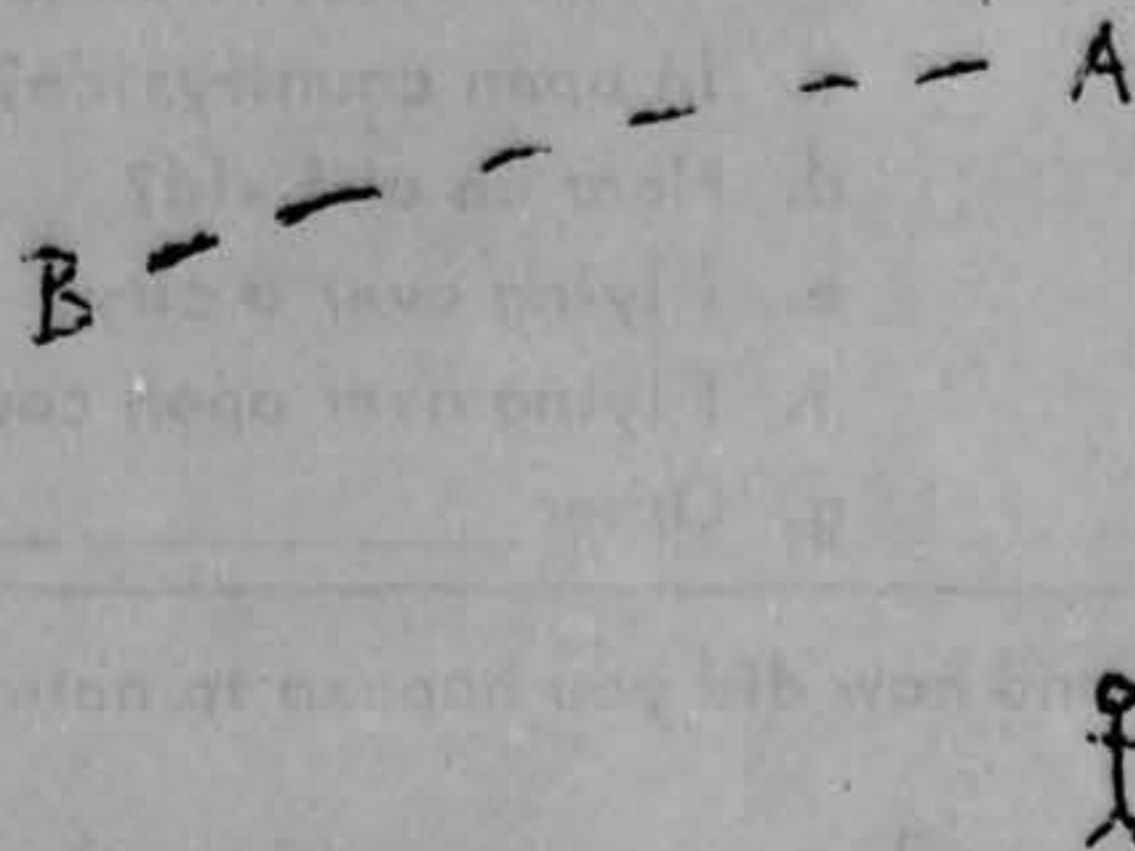

21. How large did the object appear to you as compared to an object with which you are familiar?

About $\frac{1}{4}$ " long.

22. We wish to know the angular size. Hold a match stick at arm's length in line with a known object and note how much of the object is covered by the head of the match. If you had performed this experiment at the time of the sighting, how much of the object would have been covered by the match head?

Object would just project.

23. Did the object disappear while you were watching it? If so, how?

Disappeared + reappeared. Finally disappeared behind clouds.

24. In order that you can give as clear a picture as possible of what you saw, describe in your own words a common object or objects which, when placed up in the sky, would give the same appearance as the object which you saw.

Cigar with wrapper.

<p>25. Where were you located when you saw the object? (Circle One):</p> <p>a. Inside a building b. In a car <input checked="" type="radio"/> c. Outdoors d. In an airplane (type) e. At sea f. Other _____</p>	<p>26. Were you (Circle One)</p> <p>a. In the business section of a city? <input checked="" type="radio"/> b. In the residential section of a city? c. In open countryside? d. Near an airfield? e. Flying over a city? f. Flying over open country? g. Other _____</p>												
<p>27. What were you doing at the time you saw the object, and how did you happen to notice it?</p> <p style="font-family: cursive;">Heard loud noise of jets and went outdoors to look for them.</p>													
<p>28. IF you were MOVING IN AN AUTOMOBILE or other vehicle at this time, then complete the following questions:</p> <p>28.1 What direction were you moving? (Circle One)</p> <table style="width: 100%; border: none;"> <tr> <td style="width: 25%;">a. North</td> <td style="width: 25%;">c. East</td> <td style="width: 25%;">e. South</td> <td style="width: 25%;">g. West</td> </tr> <tr> <td>b. Northeast</td> <td>d. Southeast</td> <td>f. Southwest</td> <td>h. Northwest</td> </tr> </table> <p>28.2 How fast were you moving? _____ miles per hour.</p> <p>28.3 Did you stop at any time while you were looking at the object? (Circle One) Yes No</p>		a. North	c. East	e. South	g. West	b. Northeast	d. Southeast	f. Southwest	h. Northwest				
a. North	c. East	e. South	g. West										
b. Northeast	d. Southeast	f. Southwest	h. Northwest										
<p>29. What direction were you looking when you first saw the object? (Circle One)</p> <table style="width: 100%; border: none;"> <tr> <td style="width: 25%;">a. North</td> <td style="width: 25%;">c. East</td> <td style="width: 25%;">e. South</td> <td style="width: 25%;">g. West</td> </tr> <tr> <td>b. Northeast</td> <td>d. Southeast</td> <td>f. Southwest</td> <td>h. Northwest</td> </tr> <tr> <td></td> <td></td> <td></td> <td><input checked="" type="radio"/> i. Overhead</td> </tr> </table>		a. North	c. East	e. South	g. West	b. Northeast	d. Southeast	f. Southwest	h. Northwest				<input checked="" type="radio"/> i. Overhead
a. North	c. East	e. South	g. West										
b. Northeast	d. Southeast	f. Southwest	h. Northwest										
			<input checked="" type="radio"/> i. Overhead										
<p>30. What direction were you looking when you last saw the object? (Circle One)</p> <table style="width: 100%; border: none;"> <tr> <td style="width: 25%;">a. North</td> <td style="width: 25%;">c. East</td> <td style="width: 25%;">e. South</td> <td style="width: 25%;">g. West</td> </tr> <tr> <td><input checked="" type="radio"/> b. Northeast</td> <td>d. Southeast</td> <td>f. Southwest</td> <td>h. Northwest</td> </tr> <tr> <td></td> <td></td> <td></td> <td>i. Overhead</td> </tr> </table>		a. North	c. East	e. South	g. West	<input checked="" type="radio"/> b. Northeast	d. Southeast	f. Southwest	h. Northwest				i. Overhead
a. North	c. East	e. South	g. West										
<input checked="" type="radio"/> b. Northeast	d. Southeast	f. Southwest	h. Northwest										
			i. Overhead										
<p>31. If you are familiar with bearing terms (angular direction), try to estimate the number of degrees the object was from true North (thru east) and also the number of degrees it was upward from the horizon (elevation).</p> <p>31.1 When it first appeared:</p> <table style="width: 100%; border: none;"> <tr> <td style="width: 50%;">a. From true North _____ degrees.</td> <td rowspan="2" style="width: 50%; vertical-align: top; font-family: cursive;">Noticed directly overhead, disappeared near Polaris.</td> </tr> <tr> <td>b. From horizon _____ degrees.</td> </tr> </table> <p>31.2 When it disappeared:</p> <table style="width: 100%; border: none;"> <tr> <td style="width: 50%;">a. From true North _____ degrees.</td> <td></td> </tr> <tr> <td>b. From horizon _____ degrees.</td> <td></td> </tr> </table>		a. From true North _____ degrees.	Noticed directly overhead, disappeared near Polaris.	b. From horizon _____ degrees.	a. From true North _____ degrees.		b. From horizon _____ degrees.						
a. From true North _____ degrees.	Noticed directly overhead, disappeared near Polaris.												
b. From horizon _____ degrees.													
a. From true North _____ degrees.													
b. From horizon _____ degrees.													

32. In the following sketch, imagine that you are at the point shown. Place an "A" on the curved line to show how high the object was above the horizon (skyline) when you *first* saw it. Place a "B" on the same curved line to show how high the object was above the horizon (skyline) when you *last* saw it.

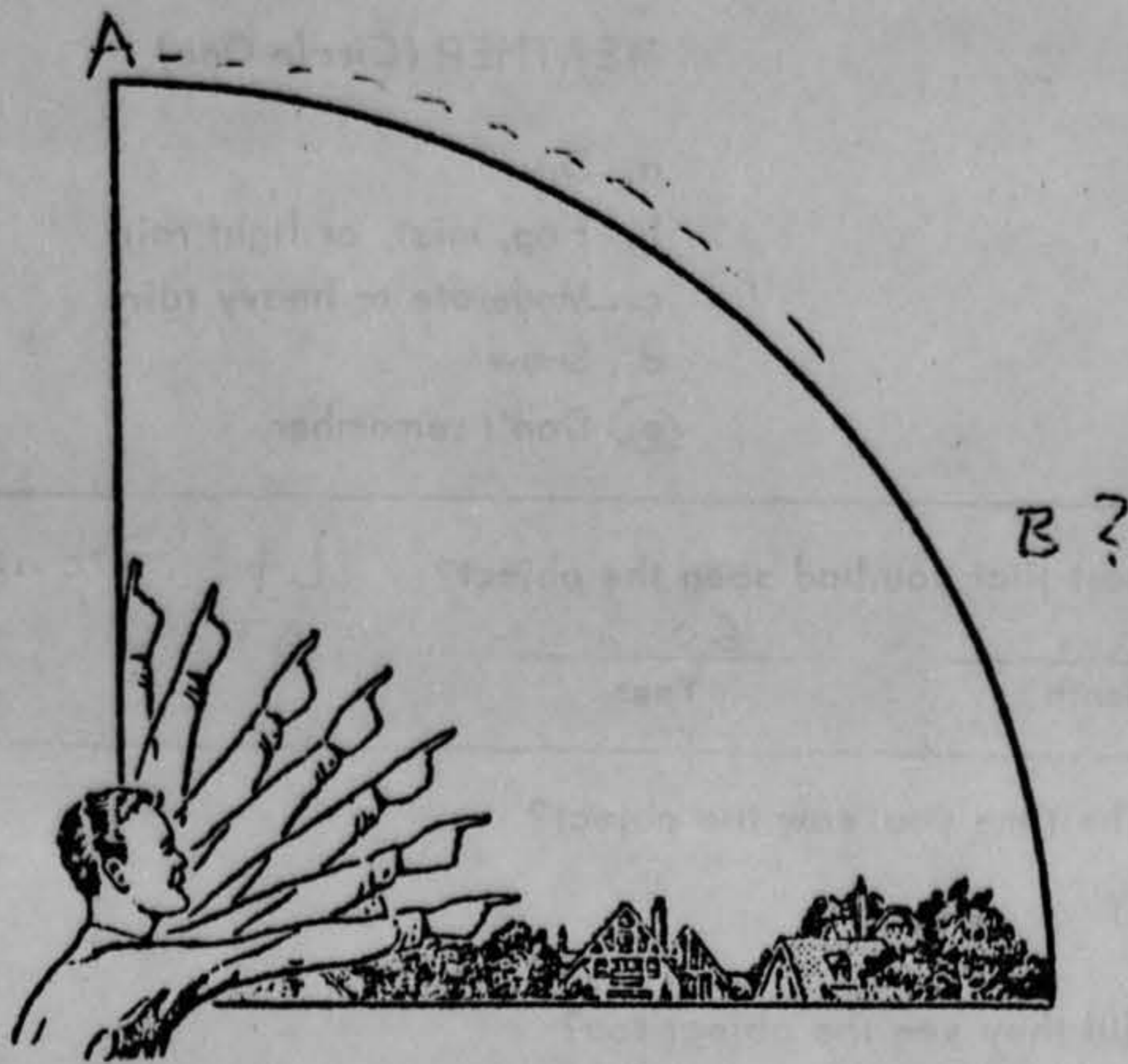

33. In the following larger sketch place an "A" at the position the object was when you *first* saw it, and a "B" at its position when you *last* saw it. Refer to smaller sketch as an example of how to complete the larger sketch.

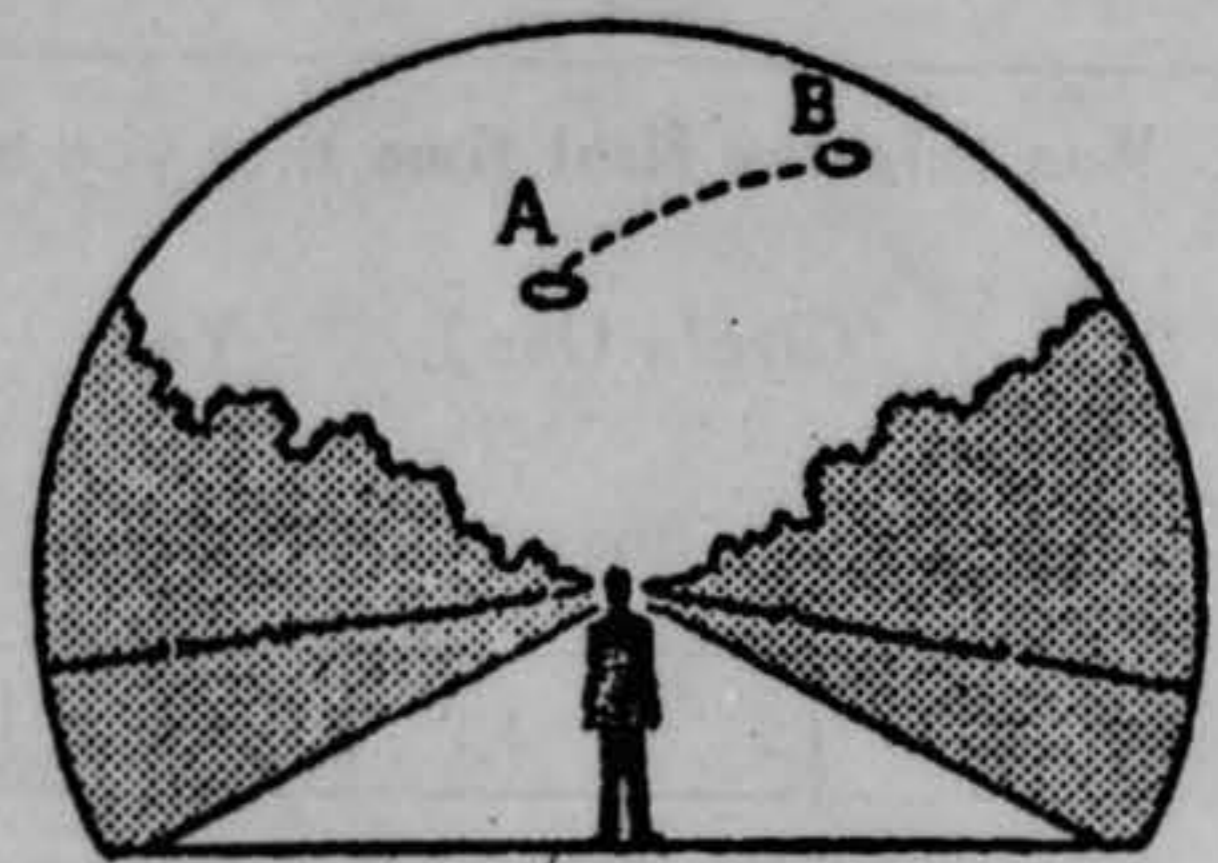
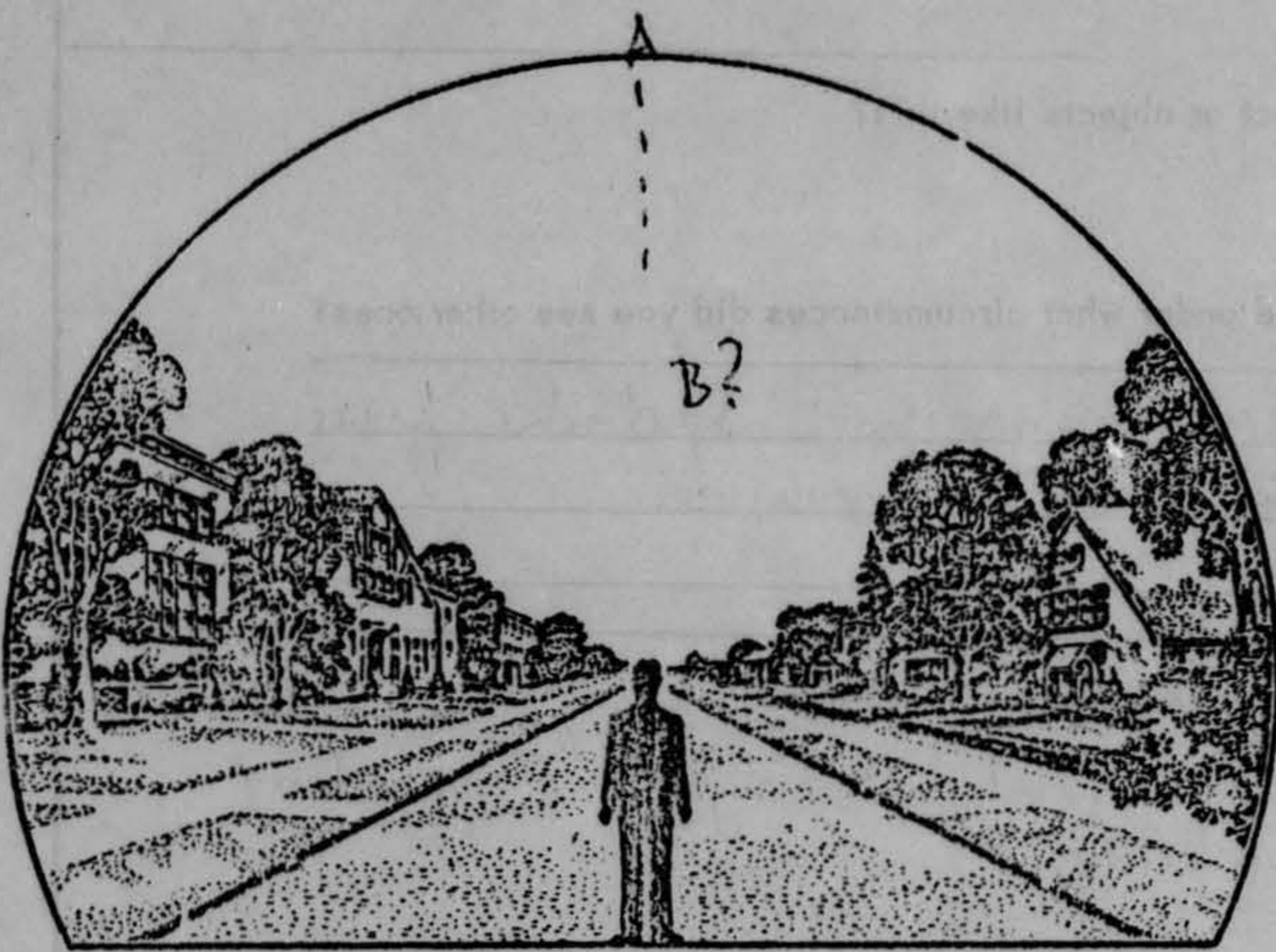

AEROSPACE TECHNICAL INTELLIGENCE CENTER
UNITED STATES AIR FORCE
WRIGHT-PATTERSON AIR FORCE BASE
OHIO



REPLY TO
ATTN OF: AFCIN-4X2/59117

SUBJECT: Extract from Duty Officers' Report

6 June 1960

TO: AFCIN-4E2 (Major Friend)

The following, extracted from Captain Prueher's Report dated 4 June 1960, is quoted for your information.

1945: Received a call from O.D. #1 who informed me that Mr. [REDACTED] had called in to report a UFO sighting. This call was not transferred to me, but O.D. #1 informed me of the call by Mr. [REDACTED] and told me that Mr. [REDACTED], Ohio. This was the report that I received.

2015: Called Major R. J. Friend and informed him of the reporting. Major Friend told me that he would take care of the report. This was a long distance call to Springfield, Ohio.

Michael J. Stroff, Jr.
MICHAEL J. STROFF, JR.
Major, USAF
AFCIN-4X2

34. What were the weather conditions at the time you saw the object?

CLOUDS (Circle One)

- a. Clear sky
 b. Hazy
 c. Scattered clouds
 d. Thick or heavy clouds

WEATHER (Circle One)

- a. Dry
 b. Fog, mist, or light rain
 c. Moderate or heavy rain
 d. Snow
 e. Don't remember

35. When and to whom did you report that you had seen the object?

27 Jun 60
 Day Month Year

Lt. Donald W. Drogosz
 ATIC SDO

36. Was anyone else with you at the time you saw the object?

(Circle One) Yes No

36.1 IF you answered YES, did they see the object too?

(Circle One) Yes No

36.2 Please list their names and addresses:

Wife

37. Was this the first time that you had seen an object or objects like this?

(Circle One) Yes No

37.1 IF you answered NO, then when, where, and under what circumstances did you see other ones?

Regularly observed passages of Sputniks. Was
familiar with time of occurrences.

38. In your opinion what do you think the object was and what might have caused it?

Thought it to be possibly stage of rocket
 associated with satellite.

39. Do you think you can estimate the speed of the object?

(Circle One) Yes No

IF you answered YES, then what speed would you estimate? Very fast

40. Do you think you can estimate how far away from you the object was?

(Circle One) Yes No

IF you answered YES, then how far away would you say it was? Seemed low.

41. Please give the following information about yourself:

NAME [Redacted] Last Name [Redacted] First Name [Redacted] Middle Name [Redacted]

ADDRESS [Redacted] City [Redacted] Zone [Redacted] State Ohio

TELEPHONE NUMBER [Redacted]

Age 44 Sex M

Indicate any additional information about yourself, including any education, which might be pertinent.

None

42. Date you completed this questionnaire: 27 Day July Month 60 Year

U.S. AIR FORCE TECHNICAL INFORMATION SHEET
(SUMMARY DATA)

In order that your information may be filed and coded as accurately as possible, please use the following space to write out a short description of the event that you observed. You may repeat information that you have already given in the questionnaire, and add any further comments, statements, or sketches that you believe are important. Try to present the details of the observation in the order in which they occurred. Additional pages of the same size paper may be attached if they are needed.

NAME _____
(Please Print)

(Do Not Write in This Space)

CODE:

SIGNATURE _____

DATE _____

SDO Comment:

Time of sighting closely approximates scheduled appearance of Transit II. However, direction of travel doesn't fit. Checked with Patterson Ops with negative results. No answer from 56th Fighter Sqdn or WADD Flight Test Division. AACS states that B-52 came in from cross country flight at approximate time of sighting and would have flown over Springfield.

Donald W. Deegan
11LT USAF
ATIC SDO.

U. S. AIR FORCE TECHNICAL INFORMATION SHEET

This questionnaire has been prepared so that you can give the U. S. Air Force as much information as possible concerning the unidentified aerial phenomenon that you have observed. Please try to answer as many questions as you possibly can. The information that you give will be used for research purposes, and will be regarded as confidential material. Your name will not be used in connection with any statements, conclusions, or publications without your permission. We request this personal information so that, if it is deemed necessary, we may contact you for further details.

1. When did you see the object?

4 JUNE 60
 Day Month Year

2. Time of day: 2003 _____

Hour Minutes

(Circle One): A.M. or P.M.

3. Time zone:

(Circle One): a. Eastern

- b. Central
- c. Mountain
- d. Pacific
- e. Other _____

(Circle One): a. Daylight Saving

b. Standard

4. Where were you when you saw the object?

_____ SPRINGFIELD OHIO
 Nearest Postal Address City or Town State or Country

Additional remarks: _____

5. Estimate how long you saw the object.

_____ 8-9 _____
 Hours Minutes Seconds

5.1 Circle one of the following to indicate how certain you are of your answer to Question 5.

- a. Certain
- b. Fairly certain
- c. Not very sure
- d. Just a guess

6. What was the condition of the sky?

- (Circle One):
- a. Bright daylight
 - b. Dull daylight
 - c. Bright twilight
 - d. Just a trace of daylight
 - e. No trace of daylight
 - f. Don't remember

7. IF you saw the object during DAYLIGHT, TWILIGHT, or DAWN, where was the SUN located as you looked at the object?

- (Circle One):
- a. In front of you
 - b. In back of you
 - c. To your right
 - d. To your left
 - e. Overhead
 - f. Don't remember

OBJECT AT ZENITH.

8. IF you saw the object, at NIGHT, TWILIGHT, or DAWN, what did you notice concerning the STARS and MOON?

8.1 STARS (Circle One):

- a. None
 b. A few
 c. Many
 d. Don't remember

8.2 MOON (Circle One):

- a. Bright moonlight
 b. Dull moonlight
 c. No moonlight — pitch dark
 d. Don't remember

9. Was the object brighter than the background of the sky?

(Circle One):

a. Yes

b. No

c. Don't remember

10. IF it was BRIGHTER THAN the sky background, was the brightness like that of an automobile headlight?:

(Circle One) a. A mile or more away (a distant car)?

b. Several blocks away?

BRIGHTER THAN STAR

c. A block away?

d. Several yards away?

e. Other

11. Did the object:

(Circle One for each question)

- | | | | |
|---|------------|-----------|------------|
| a. Appear to stand still at any time? | <u>Yes</u> | No | Don't Know |
| b. Suddenly speed up and rush away at any time? | Yes | <u>No</u> | Don't Know |
| c. Break up into parts or explode? | Yes | <u>No</u> | Don't Know |
| d. Give off smoke? | Yes | <u>No</u> | Don't Know |
| e. Change brightness? | <u>Yes</u> | No | Don't Know |
| f. Change shape? | Yes | <u>No</u> | Don't Know |
| g. Flicker, throb, or pulsate? | Yes | <u>No</u> | Don't Know |

12. Did the object move behind something at anytime, particularly a cloud?

(Circle One):

Yes

No

Don't Know.

IF you answered YES, then tell what

it moved behind: _____

13. Did the object move in front of something at anytime, particularly a cloud?

(Circle One):

Yes

No

Don't Know.

IF you answered YES, then tell what

it moved in front of: _____

14. Did the object appear:

(Circle One):

^{AS A LIGHT}
a. Solid?

b. Transparent?

c. Don't Know.

15. Did you observe the object through any of the following?

a. Eyeglasses

Yes

No

e. Binoculars

Yes

No

b. Sun glasses

Yes

No

f. Telescope

Yes

No

c. Windshield

Yes

No

g. Theodolite

Yes

No

d. Window glass

Yes

No

h. Other _____

16. Tell in a few words the following things about the object.

a. Sound NONE

b. Color SILVER

17. Draw a picture that will show the shape of the object or objects. Label and include in your sketch any details of the object that you saw such as wings, protrusions, etc., and especially exhaust trails or vapor trails. Place an arrow beside the drawing to show the direction the object was moving.

18. The edges of the object were:

- (Circle One):
- a. Fuzzy or blurred
 - b. Like a bright star
 - c. Sharply outlined
 - d. Don't remember

e. Other _____

19. IF there was MORE THAN ONE object, then how many were there? _____
Draw a picture of how they were arranged, and put an arrow to show the direction that they were traveling.

20. Draw a picture that will show the motion that the object or objects made. Place an "A" at the beginning of the path, a "B" at the end of the path, and show any changes in direction during the course.

STATIONARY

21. IF POSSIBLE, try to guess or estimate what the real size of the object was in its longest dimension.

A-5 feet.

22. How large did the object or objects appear as compared with one of the following objects held in the hand and at about arm's length?

(Circle One):

- | | |
|-----------------------|------------------|
| a. Head of a pin | g. Silver dollar |
| b. Pea | h. Baseball |
| c. Dime | i. Grapefruit |
| d. Nickel | j. Basketball |
| e. Quarter | k. Other _____ |
| f. <u>Half dollar</u> | |

- 22.1 (Circle One of the following to indicate how certain you are of your answer to Question 22.

- | | |
|--------------------------|------------------|
| a. <u>Certain</u> | c. Not very sure |
| b. <u>Fairly certain</u> | d. Uncertain |

23. How did the object or objects disappear from view? _____

FADING

24. In order that you can give as clear a picture as possible of what you saw, we would like for you to imagine that you could construct the object that you saw. Of what type material would you make it? How large would it be, and what shape would it have? Describe in your own words a common object or objects which when placed up in the sky would give the same appearance as the object which you saw.

25. Where were you located when you saw the object?
(Circle One):

- a. Inside a building
- b. In a car
- c. Outdoors
- d. In an airplane
- e. At sea
- f. Other _____

26. Were you (Circle One)

- a. In the business section of a city?
- b. In the residential section of a city?
- c. In open countryside?
- d. Flying near an airfield?
- e. Flying over a city?
- f. Flying over open country?
- g. Other _____

27. What were you doing at the time you saw the object, and how did you happen to notice it?

PLAYING BALL WITH CHILDREN

28. IF you were MOVING IN AN AUTOMOBILE or other vehicle at the time, then complete the following questions:

28.1 What direction were you moving? (Circle One)

- a. North
- b. Northeast
- c. East
- d. Southeast
- e. South
- f. Southwest
- g. West
- h. Northwest

28.2 How fast were you moving? _____ miles per hour.

28.3 Did you stop at any time while you were looking at the object?

(Circle One) Yes No

29. What direction were you looking when you first saw the object? (Circle One)

- a. North
- b. Northeast
- c. East
- d. Southeast
- e. South
- f. Southwest
- g. West
- h. Northwest

30. What direction were you looking when you last saw the object? (Circle One)

- a. North
- b. Northeast
- c. East
- d. Southeast
- e. South
- f. Southwest
- g. West
- h. Northwest

31. If you are familiar with bearing terms (angular direction), try to estimate the number of degrees the object was from true North and also the number of degrees it was upward from the horizon (elevation).

31.1 When it first appeared:

- a. From true North _____ degrees.
- b. From horizon 90 degrees.

31.2 When it disappeared:

- a. From true North _____ degrees.
- b. From horizon 90 degrees.

32. In the following sketch, imagine that you are at the point shown. Place an "A" on the curved line to show how high the object was above the horizon (skyline) when you *first* saw it. Place a "B" on the same curved line to show how high the object was above the horizon (skyline) when you *last* saw it.

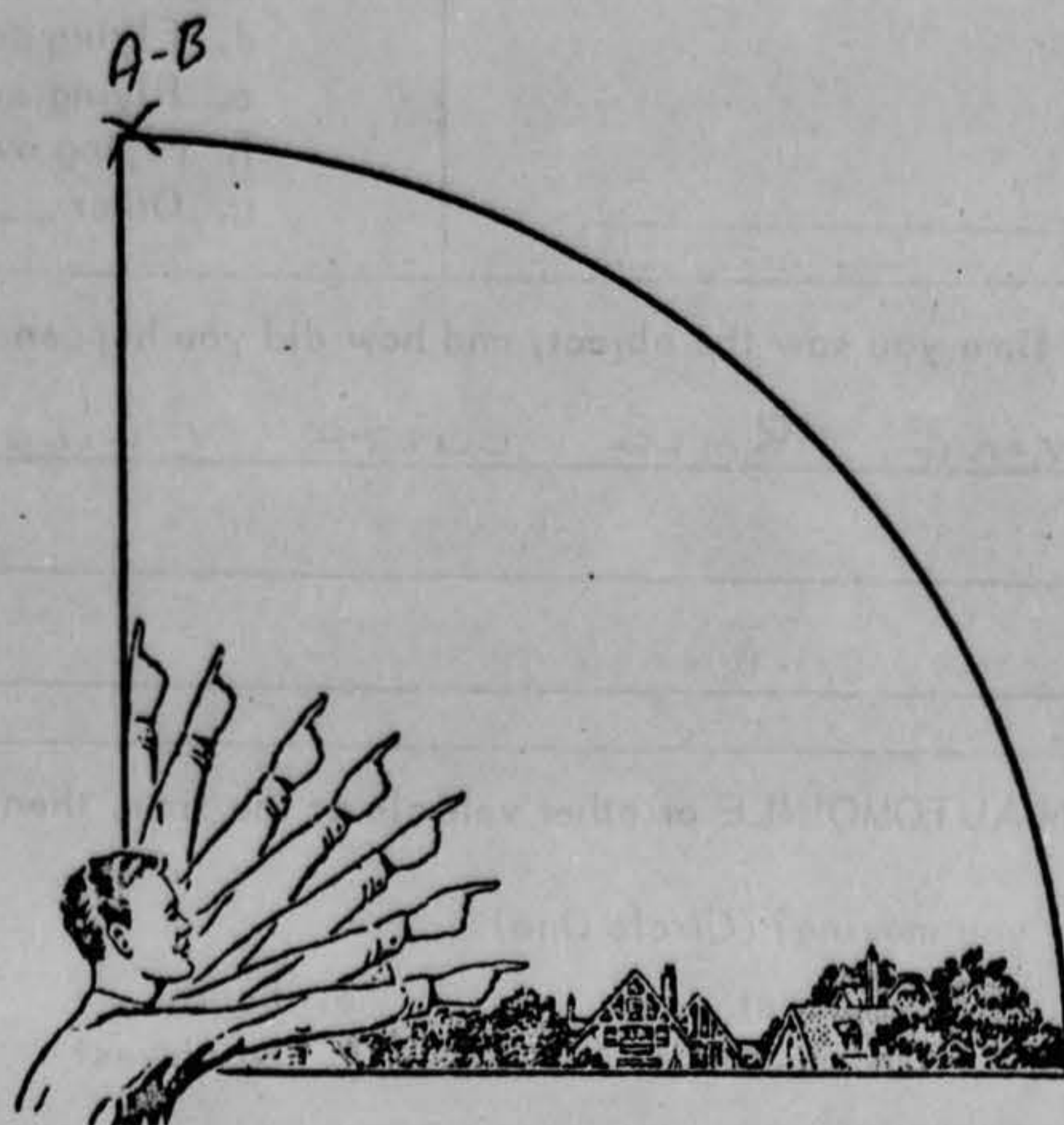

33. In the following larger sketch place an "A" at the position the object was when you *first* saw it, and a "B" at its position when you *last* saw it. Refer to smaller sketch as an example of how to complete the larger sketch.

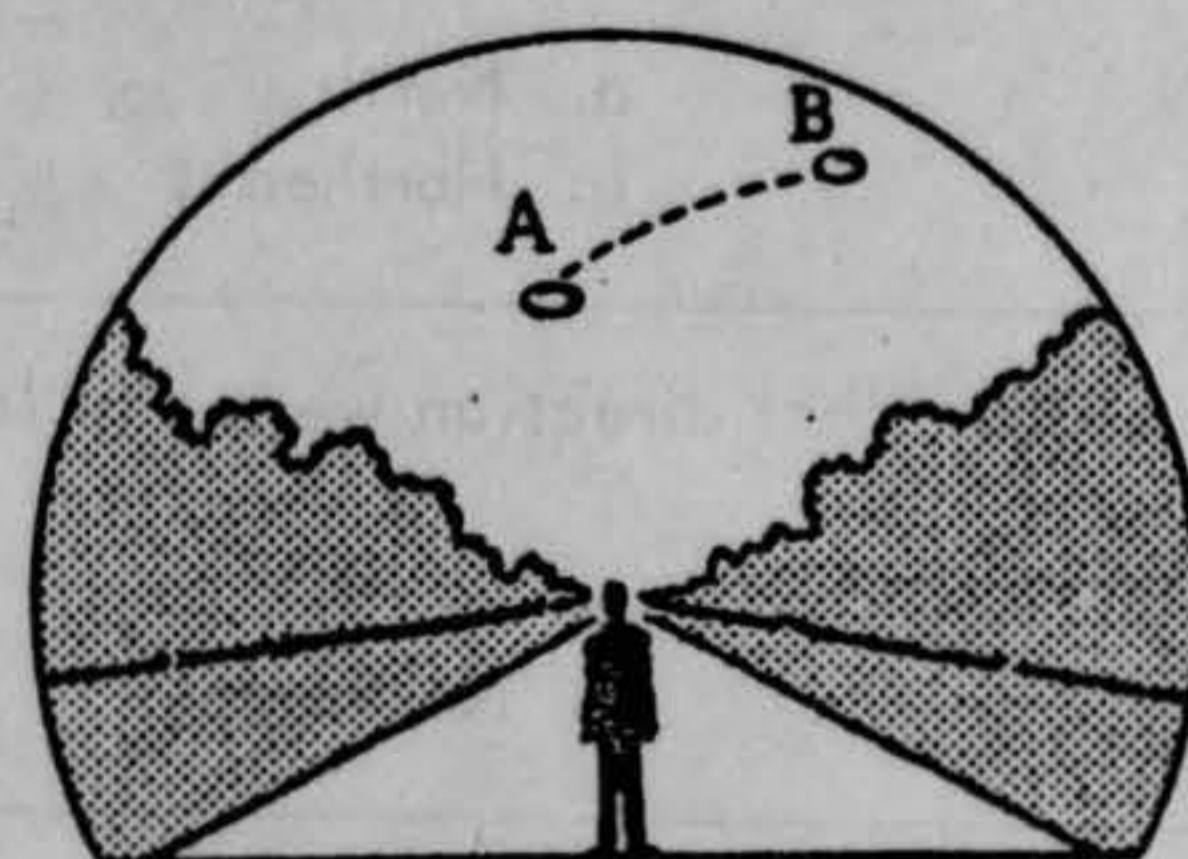
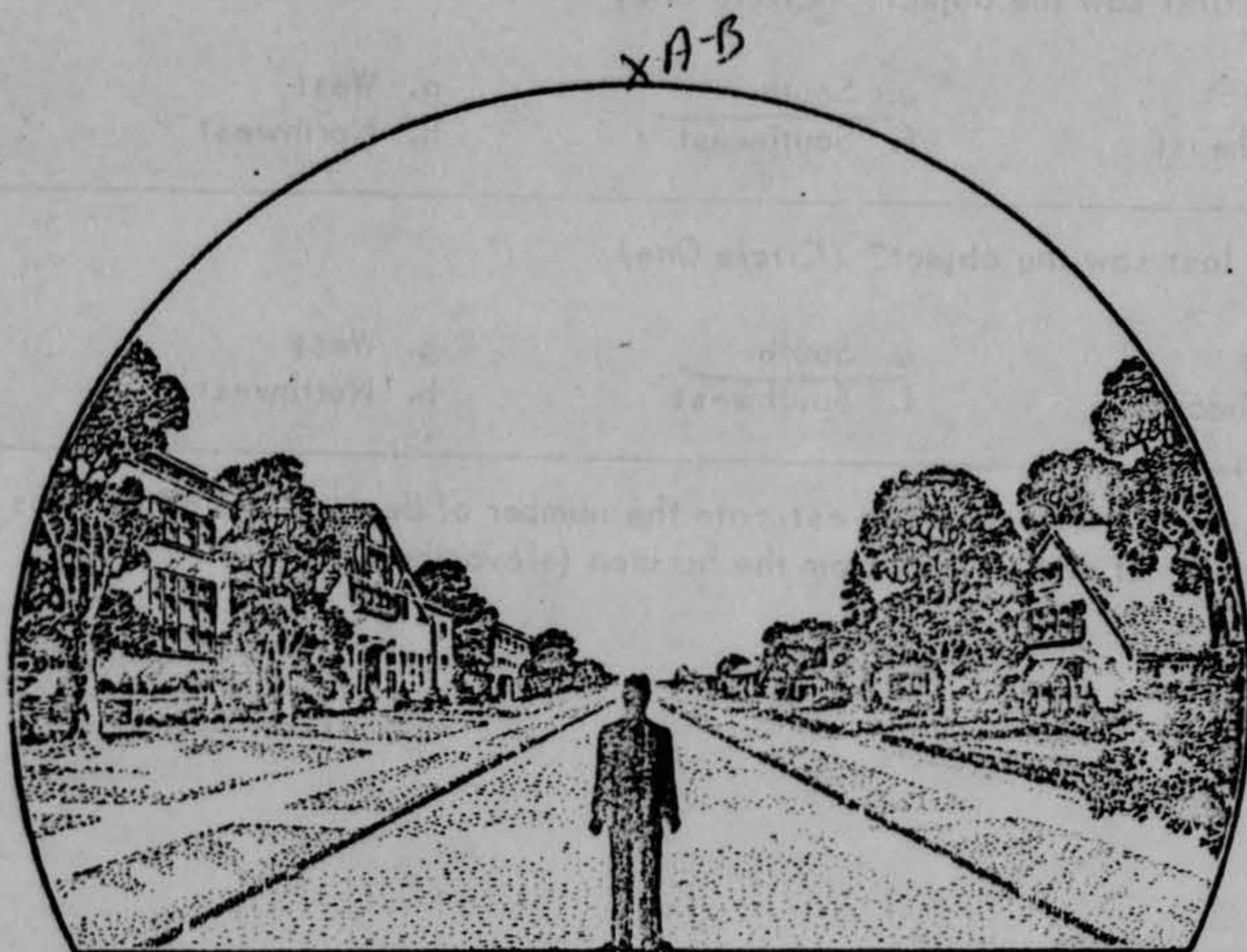

34. What were the weather conditions at the time you saw the object?

34.1 CLOUDS (Circle One)

- a. Clear sky
- b. Hazy
- c. Scattered clouds
- d. Thick or heavy clouds
- e. Don't remember

34.2 WIND (Circle One)

- a. No wind
- b. Slight breeze
- c. Strong wind
- d. Don't remember

34.3 WEATHER (Circle One)

- a. Dry
- b. Fog, mist, or light rain
- c. Moderate or heavy rain
- d. Snow
- e. Don't remember

34.4 TEMPERATURE (Circle One)

- a. Cold
- b. Cool
- c. Warm
- d. Hot
- e. Don't remember

35. When did you report to some official that you had seen the object?

4 JUNE 60
 Day Month Year

36. Was anyone else with you at the time you saw the object?

(Circle One) Yes No

36.1 IF you answered YES, did they see the object too?

(Circle One) Yes No

36.2 Please list their names and addresses:

Mr 
Mrs 

37. Was this the first time that you had seen an object or objects like this?

(Circle One) Yes No

37.1 IF you answered NO, then when, where, and under what circumstances did you see other ones?

38. In your opinion what do you think the object was and what might have caused it?