

MULTIPLE

PROJECT 10073 RECORD CARD

1. DATE 6 Jun 60		2. LOCATION Beckley, West Virginia area		12. CONCLUSIONS <input type="checkbox"/> Was Balloon <input type="checkbox"/> Probably Balloon <input type="checkbox"/> Possibly Balloon <input type="checkbox"/> Was Aircraft <input type="checkbox"/> Probably Aircraft <input type="checkbox"/> Possibly Aircraft <input checked="" type="checkbox"/> Was Astronomical Meteor <input type="checkbox"/> Probably Astronomical <input type="checkbox"/> Possibly Astronomical <input type="checkbox"/> Other <input type="checkbox"/> Insufficient Data for Evaluation <input type="checkbox"/> Unknown	
3. DATE-TIME GROUP Local 0130 GMT 06/0630Z		4. TYPE OF OBSERVATION <input checked="" type="checkbox"/> Ground-Visual <input type="checkbox"/> Ground-Radar <input type="checkbox"/> Air-Visual <input type="checkbox"/> Air-Intercept Radar			
5. PHOTOS <input type="checkbox"/> Yes <input checked="" type="checkbox"/> No		6. SOURCE Civilian			
7. LENGTH OF OBSERVATION 3-5 sec		8. NUMBER OF OBJECTS one	9. COURSE SW		
10. BRIEF SUMMARY OF SIGHTING Greenish-blue object, round, about the size of a basketball, emitted a grapefruit sized ball of fire from each side then simply disappeared. Accompanied by rumbling sound.				11. COMMENTS Description fits that of a meteor classed as a "bolide."	

ATIC FORM 329 (REV 26 SEP 52)

**U. S. AIR FORCE TECHNICAL INFORMATION SHEET**  
(SUMMARY DATA)

In order that your information may be filed and coded as accurately as possible, please use the following space to write out a short description of the event that you observed. You may repeat information that you have already given in the questionnaire, and add any further comments, statements, or sketches that you believe are important. Try to present the details of the observation in the order in which they occurred. Additional pages of the same size paper may be attached if they are needed.

NAME \_\_\_\_\_  
(Please Print)

(Do Not Write in This Space)

SIGNATURE \_\_\_\_\_

CODE:

DATE \_\_\_\_\_

THIS OBJECT WAS SEEN BY  
TWO ADDITIONAL WITNESSES - -  
MR [REDACTED] FROM [REDACTED]  
AND MR [REDACTED] FROM GRAND VIEW  
W VA. THE DESCRIPTION BY BOTH  
THESE WITNESSES IS THE SAME  
AS THAT OF THE [REDACTED] BROTHERS.  
MR [REDACTED] INDICATED THAT THE  
OBJECT APPEARED TO HAVE  
NO MOTION, WHILE MR [REDACTED]  
INDICATED IT WAS MOVING WEST.  
MR [REDACTED] SAW THE OBJECT TO  
THE SW FROM GRAND VIEW AND

MR [REDACTED] SAW THE OBJECT NNUW  
 FROM [REDACTED]. THE INFORMATION  
 FROM MR. [REDACTED] AND MR  
 [REDACTED] WAS OBTAINED FROM  
 THE [REDACTED] NEWSPAPER.

*Spinal*

*[Faint, mostly illegible text, possibly bleed-through from the reverse side of the page]*

U. S. Air Intelligence  
Wright-Patterson AFB  
DAYTON, Ohio

Gentlemen:

Since the object sighted in the sky near Beckley, W. Va., about 1:30 A. M. on June 6 appears to be arousing considerable interest, I have decided to report my observations of this object to you.

I was driving about one mile from Mt. Hope, W. Va., at the time stated when my attention was attracted by a bright flash of light in the sky, and I saw the object traveling in a position which appeared to be a short distance to the right of and slightly below the moon. It appeared to be about the same relative size as the moon and looked like a brilliant "fireball" having a bright rosy color. (However, I am partially colorblind.) The object appeared in the direction of Beckley, which was southwest of my position. As I looked at the object, it appeared to travel downward and to my right at an angle of about 45 degrees from the horizontal. The object appeared to move through the sky at about the same speed as a "shooting star" (meteor). As the object neared the horizon it disappeared abruptly, and three or four smaller objects having the same appearance as the "fireball" went in various directions at the same speed as the original object. The total size of all the smaller objects seemed to be much less than the size of the original object. The smaller objects disappeared almost immediately. The duration of my sighting was about 3 or 4 seconds. Prior to and after the sighting there were distant lightning flashes and thunder. The object was startling and would have been frightening had it not been of such short duration.

My reaction at the time of observation was (and still is) that the object was (1) an usually large meteor, (2) a satellite burning up in the air, or (3) "ball" lightning (if there is such a thing).

[REDACTED]

June 9, 1960

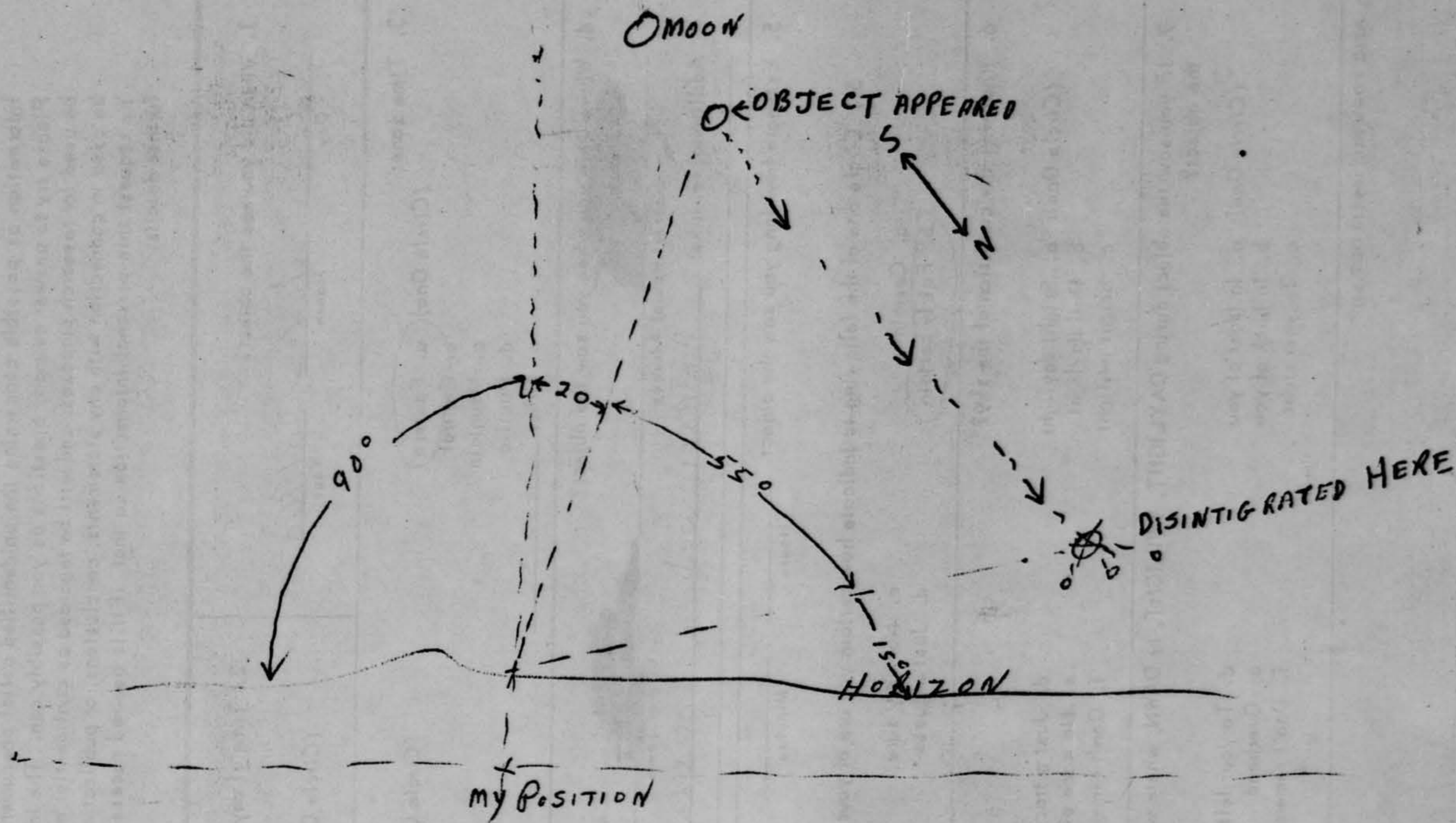

## U. S. AIR FORCE TECHNICAL INFORMATION SHEET

This questionnaire has been prepared so that you can give the U. S. Air Force as much information as possible concerning the unidentified aerial phenomenon that you have observed. Please try to answer as many questions as you possibly can. The information that you give will be used for research purposes, and will be regarded as confidential material. Your name will not be used in connection with any statements, conclusions, or publications without your permission. We request this personal information so that, if it is deemed necessary, we may contact you for further details.

1. When did you see the object?

6 JUNE 1960  
Day Month Year

2. Time of day:

1 30  
Hour Minutes

(Circle One):  A.M. or  P.M.

3. Time zone:

(Circle One)  a. Eastern  
 b. Central  
 c. Mountain  
 d. Pacific  
 e. Other \_\_\_\_\_

(Circle One):  a. Daylight Saving  
 b. Standard

4. Where were you when you saw the object?

[REDACTED] [REDACTED] W Va.  
Nearest Postal Address City or Town State or Country  
Additional remarks: Approximately 200 yds North of City limits

5. Estimate how long you saw the object.

\_\_\_\_\_  
Hours Minutes 3-5 seconds  
Seconds

5.1 Circle one of the following to indicate how certain you are of your answer to Question 5.

a. Certain  
 b. Fairly certain

c. Not very sure  
 d. Just a guess

6. What was the condition of the sky?

(Circle One):  a. Bright daylight  
 b. Dull daylight  
 c. Bright twilight

d. Just a trace of daylight  
 e. No trace of daylight  
 f. Don't remember

7. IF you saw the object during DAYLIGHT, TWILIGHT, or DAWN, where was the SUN located as you looked at the object?

(Circle One):  a. In front of you  
 b. In back of you  
 c. To your right

d. To your left  
 e. Overhead  
 f. Don't remember

8. IF you saw the object, at NIGHT, TWILIGHT, or DAWN, what did you notice concerning the STARS and MOON?

8.1 STARS (Circle One):

- a. None
- b. A few
- c. Many
- d. Don't remember

8.2 MOON (Circle One):

- a. Bright moonlight
- b. Dull moonlight
- c. No moonlight — pitch dark
- d. Don't remember

9. Was the object brighter than the background of the sky?

(Circle One):

- a. Yes
- b. No
- c. Don't remember

10. IF it was BRIGHTER THAN the sky background, was the brightness like that of an automobile headlight?:

(Circle One) a. A mile or more away (a distant car)?

- b. Several blocks away?
- c. A block away?
- d. Several yards away?
- e. Other

11. Did the object:

(Circle One for each question)

- |   |                                      |                                     |                                  |
|---|--------------------------------------|-------------------------------------|----------------------------------|
| a. Appear to stand still at any time?           | <input checked="" type="radio"/> Yes | <input type="radio"/> No            | <input type="radio"/> Don't Know |
| b. Suddenly speed up and rush away at any time? | <input type="radio"/> Yes            | <input checked="" type="radio"/> No | <input type="radio"/> Don't Know |
| c. Break up into parts or explode?              | <input type="radio"/> Yes            | <input checked="" type="radio"/> No | <input type="radio"/> Don't Know |
| d. Give off smoke?                              | <input type="radio"/> Yes            | <input checked="" type="radio"/> No | <input type="radio"/> Don't Know |
| e. Change brightness?                           | <input type="radio"/> Yes            | <input checked="" type="radio"/> No | <input type="radio"/> Don't Know |
| f. Change shape?                                | <input type="radio"/> Yes            | <input checked="" type="radio"/> No | <input type="radio"/> Don't Know |
| g. Flicker, throb, or pulsate?                  | <input type="radio"/> Yes            | <input checked="" type="radio"/> No | <input type="radio"/> Don't Know |

12. Did the object move behind something at anytime, particularly a cloud?

(Circle One):

- Yes
- No
- Don't Know.

IF you answered YES, then tell what

it moved behind: \_\_\_\_\_

13. Did the object move in front of something at anytime, particularly a cloud?

(Circle One):

- Yes
- No
- Don't Know.

IF you answered YES, than tell what

it moved in front of: MOUNTAIN SIDE

14. Did the object appear:

(Circle One):

- a. Solid?
- b. Transparent?
- c. Don't Know.

15. Did you observe the object through any of the following?

- |                 |     |                                     |                |     |                                     |
|-----------------|-----|-------------------------------------|----------------|-----|-------------------------------------|
| a. Eyeglasses   | Yes | <input checked="" type="radio"/> No | e. Binoculars  | Yes | <input checked="" type="radio"/> No |
| b. Sun glasses  | Yes | <input checked="" type="radio"/> No | f. Telescope   | Yes | <input checked="" type="radio"/> No |
| c. Windshield   | Yes | <input checked="" type="radio"/> No | g. Theodolite  | Yes | <input checked="" type="radio"/> No |
| d. Window glass | Yes | <input checked="" type="radio"/> No | h. Other _____ |     |                                     |

16. Tell in a few words the following things about the object.

- a. Sound None
- b. Color Greenish - Blue

17. Draw a picture that will show the shape of the object or objects. Label and include in your sketch any details of the object that you saw such as wings, protrusions, etc., and especially exhaust trails or vapor trails. Place an arrow beside the drawing to show the direction the object was moving.

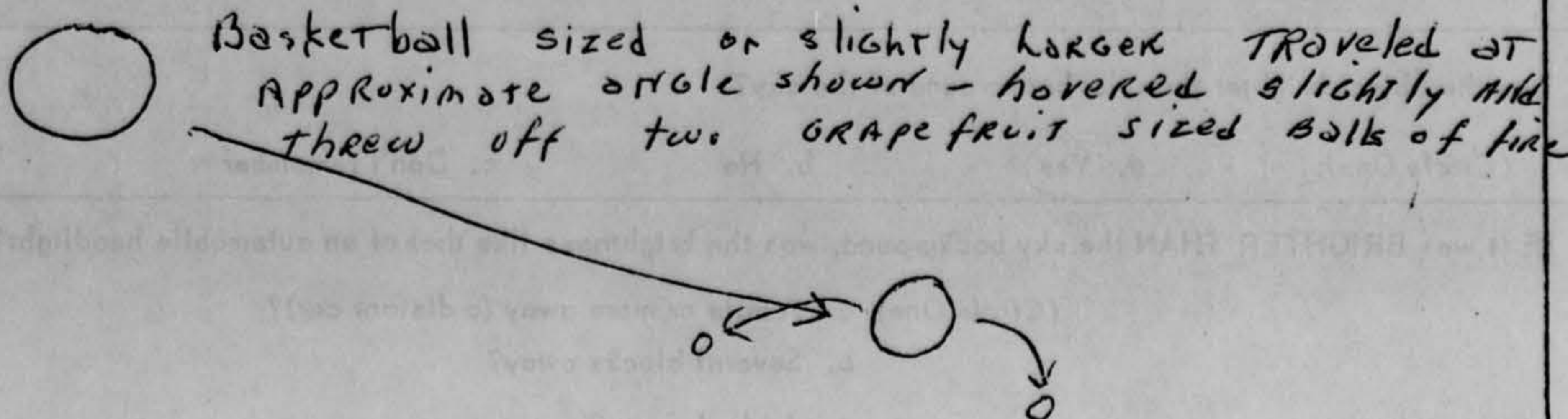

18. The edges of the object were:

- (Circle One):
- a. Fuzzy or blurred
  - b. Like a bright star
  - c. Sharply outlined
  - d. Don't remember

e. Other \_\_\_\_\_  
\_\_\_\_\_  
\_\_\_\_\_

19. IF there was MORE THAN ONE object, then how many were there? only one  
Draw a picture of how they were arranged, and put an arrow to show the direction that they were traveling.

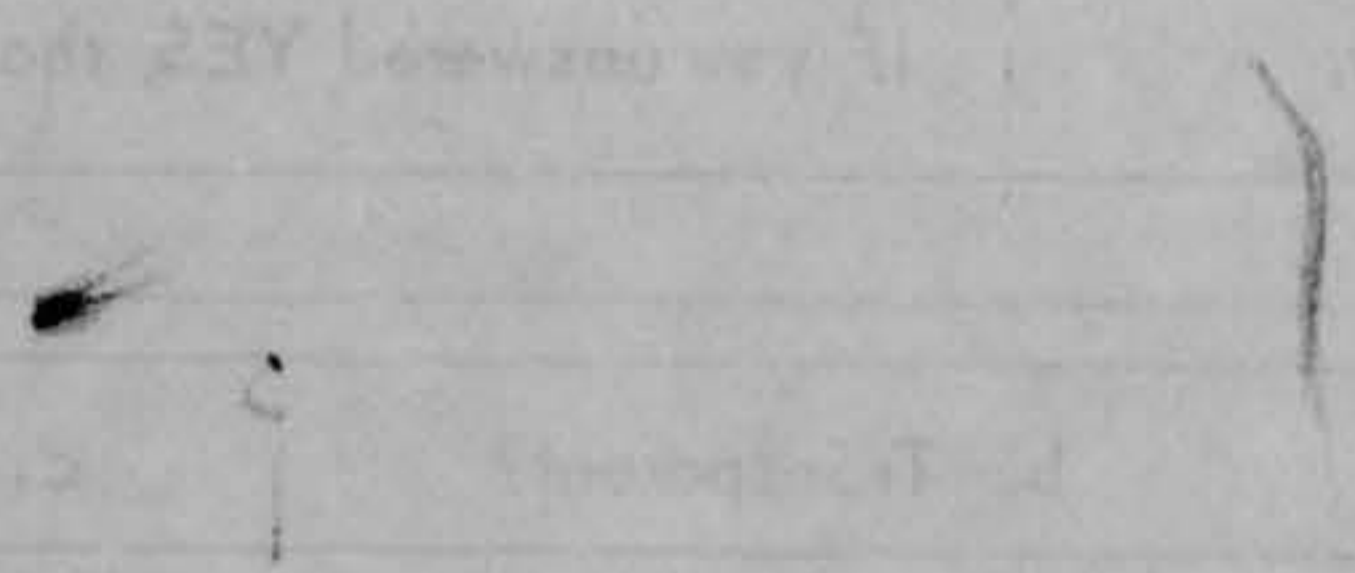



20. Draw a picture that will show the motion that the object or objects made. Place an "A" at the beginning of the path, a "B" at the end of the path, and show any changes in direction during the course.

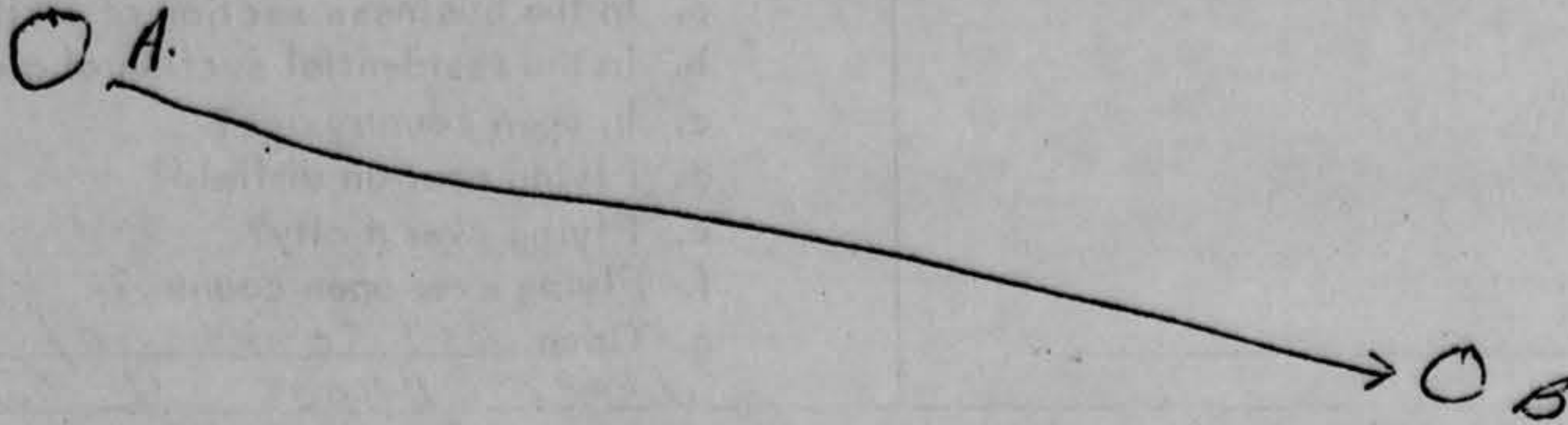

21. IF POSSIBLE, try to guess or estimate what the real size of the object was in its longest dimension.

18 inches in diameter.

22. How large did the object or objects appear as compared with one of the following objects held in the hand and at about arm's length?

(Circle One):

- a. Head of a pin
- b. Pea
- c. Dime
- d. Nickel
- e. Quarter
- f. Half dollar

- g. Silver dollar
- h. Baseball
- i. Grapefruit
- j. Basketball
- k. Other \_\_\_\_\_

- 22.1 (Circle One of the following to indicate how certain you are of your answer to Question 22.)

- a. Certain
- b. Fairly certain

- c. Not very sure
- d. Uncertain

23. How did the object or objects disappear from view?

just disappeared

24. In order that you can give as clear a picture as possible of what you saw, we would like for you to imagine that you could construct the object that you saw. Of what type material would you make it? How large would it be, and what shape would it have? Describe in your own words a common object or objects which when placed up in the sky would give the same appearance as the object which you saw.

Greenish hued BRILLIANT Glass That Looked to be  
100 farther than two hundred yds off perfectly ROUND.  
Looked similar to a full moon except different color  
but was definitely below top of mountain in different  
direction from that of the moon.

25. Where were you located when you saw the object?  
(Circle One):

- a. Inside a building
- b. In a car
- c. Outdoors
- d. In an airplane
- e. At sea
- f. Other \_\_\_\_\_

26. Were you (Circle One)

- a. In the business section of a city?
- b. In the residential section of a city?
- c. In open countryside?
- d. Flying near an airfield?
- e. Flying over a city?
- f. Flying over open country?
- g. Other OUTSKIRTS of small town  
where about 4 business places  
are located

27. What were you doing at the time you saw the object, and how did you happen to notice it?

had just closed Dairy Queen for night and  
was outside preparing to go home. hesitated to  
talk over days work and was ATTRACTED by LIGHT emitted  
from object.

28. IF you were MOVING IN AN AUTOMOBILE or other vehicle at the time, then complete the following questions:

28.1 What direction were you moving? (Circle One)

- |              |              |              |              |
|--------------|--------------|--------------|--------------|
| a. North     | c. East      | e. South     | g. West      |
| b. Northeast | d. Southeast | f. Southwest | h. Northwest |

28.2 How fast were you moving? \_\_\_\_\_ miles per hour.

28.3 Did you stop at any time while you were looking at the object?

(Circle One)      Yes      No

29. What direction were you looking when you first saw the object? (Circle One)

- |              |  |   |              |
|--------------|--|---|--------------|
| a. North     | <input checked="" type="radio"/> c. East | <input checked="" type="radio"/> e. South | g. West      |
| b. Northeast | d. Southeast                             | f. Southwest                              | h. Northwest |

30. What direction were you looking when you last saw the object? (Circle One)

- |              |              |   |              |
|--------------|--------------|---|--------------|
| a. North     | c. East      | <input checked="" type="radio"/> e. South | g. West      |
| b. Northeast | d. Southeast | f. Southwest                              | h. Northwest |

31. If you are familiar with bearing terms (angular direction), try to estimate the number of degrees the object was from true North and also the number of degrees it was upward from the horizon (elevation).

31.1 When it first appeared:

- a. From true North \_\_\_\_\_ degrees.
- b. From horizon \_\_\_\_\_ degrees.

31.2 When it disappeared:

- a. From true North \_\_\_\_\_ degrees.
- b. From horizon \_\_\_\_\_ degrees.

32. In the following sketch, imagine that you are at the point shown. Place an "A" on the curved line to show how high the object was above the horizon (skyline) when you *first* saw it. Place a "B" on the same curved line to show how high the object was above the horizon (skyline) when you *last* saw it.

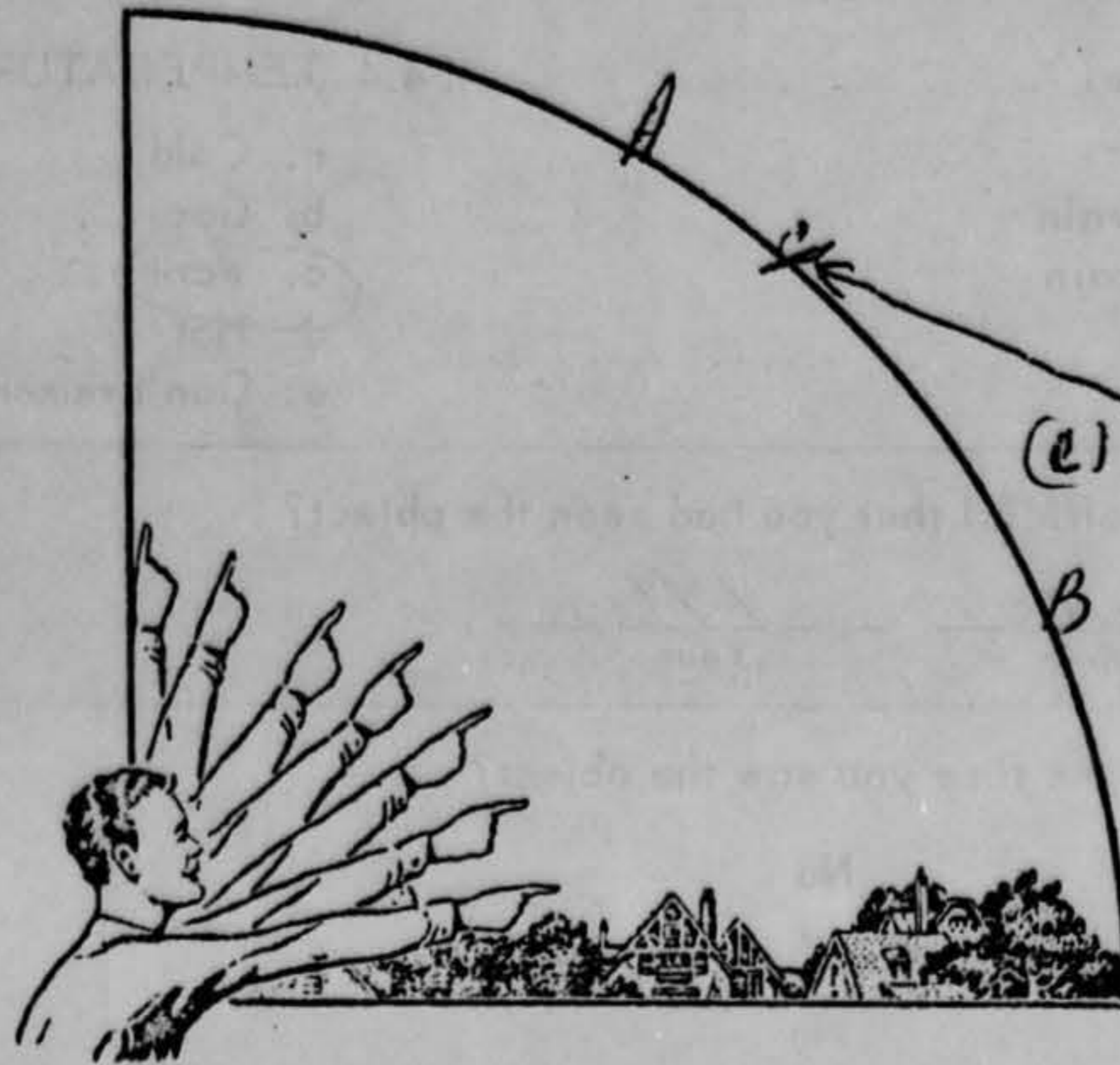

33. In the following larger sketch place an "A" at the position the object was when you *first* saw it, and a "B" at its position when you *last* saw it. Refer to smaller sketch as an example of how to complete the larger sketch.

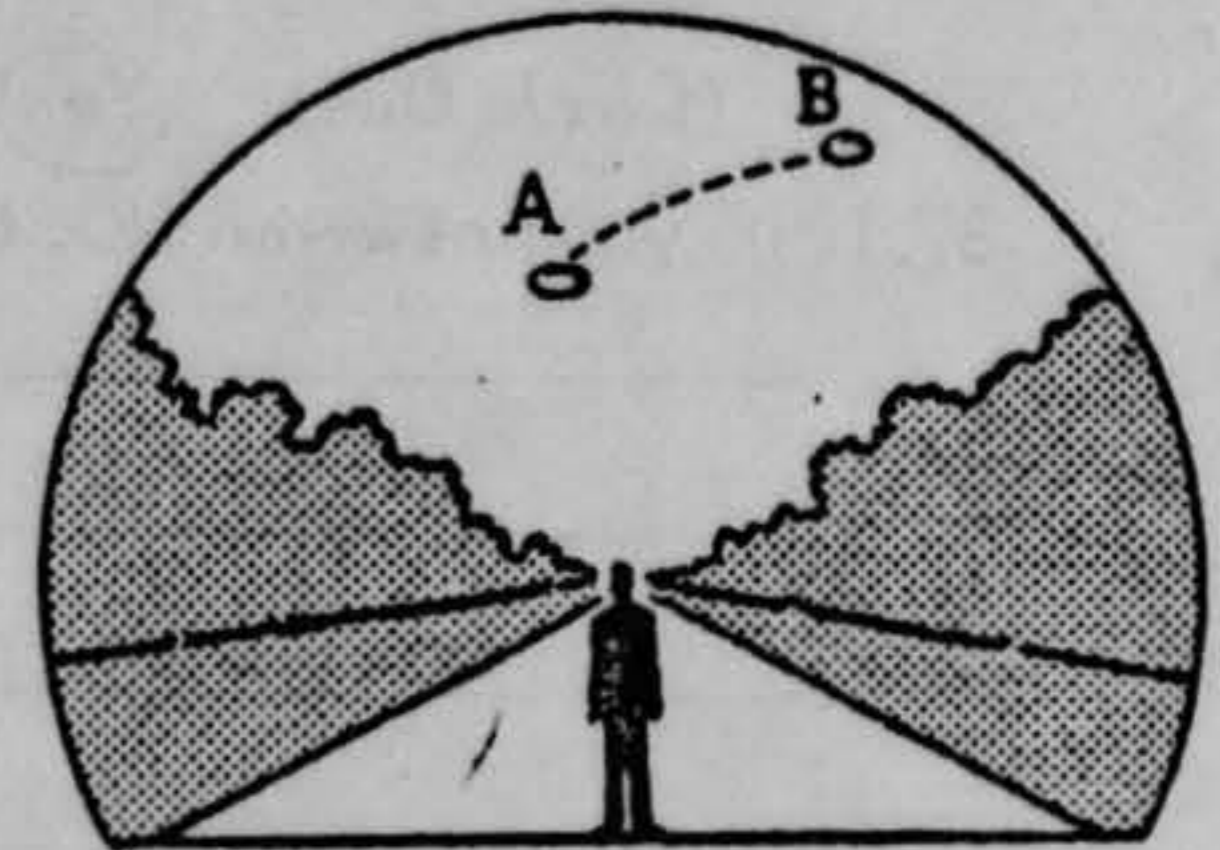
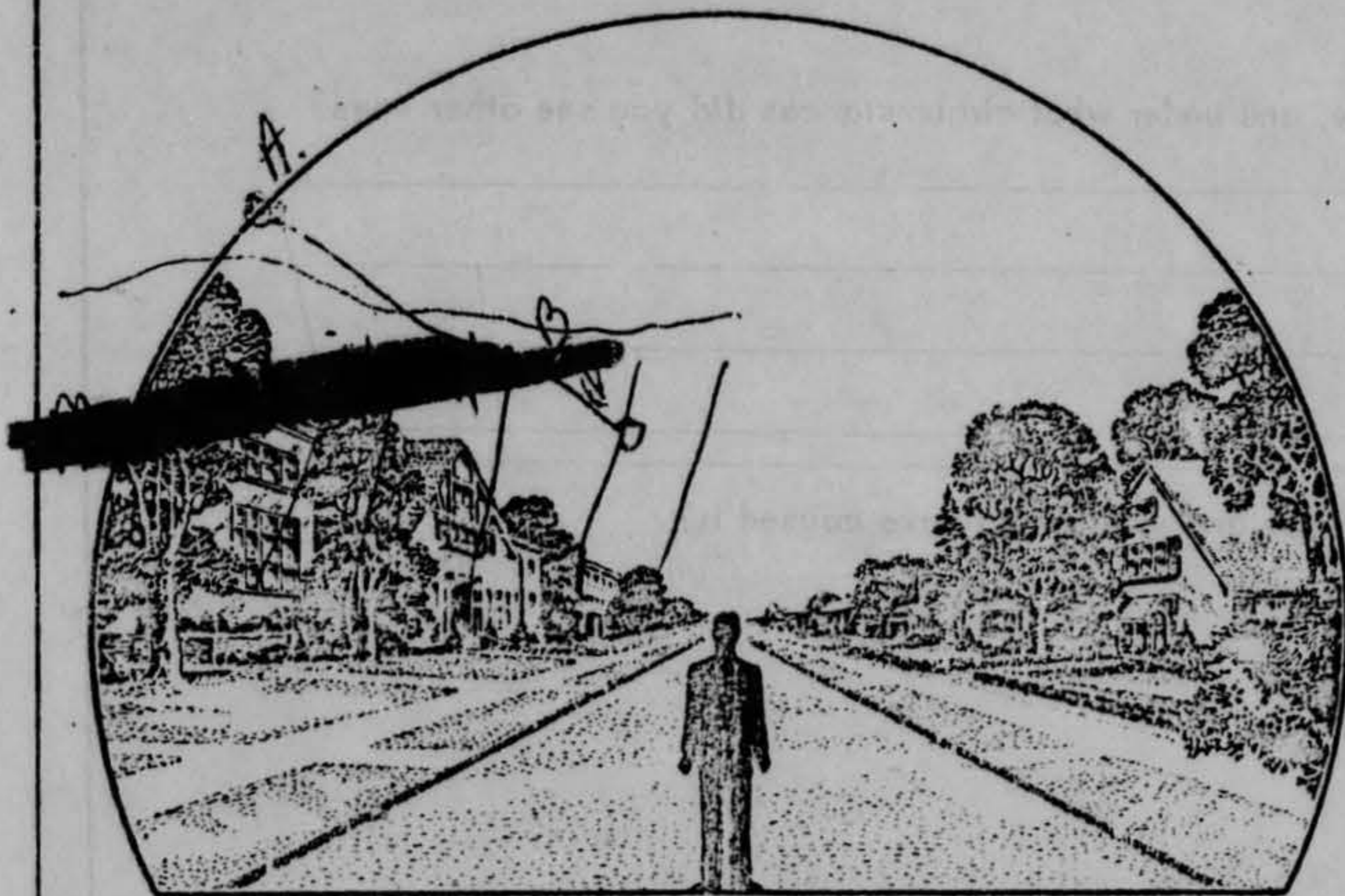

U. S. AIR FORCE TECHNICAL INFORMATION SHEET

This questionnaire has been prepared so that you can give the U. S. Air Force as much information as possible concerning the unidentified aerial phenomenon that you have observed. Please try to answer as many questions as you possibly can. The information that you give will be used for research purposes, and will be regarded as confidential material. Your name will not be used in connection with any statements, conclusions, or publications without your permission. We request this personal information so that, if it is deemed necessary, we may contact you for further details.

1. When did you see the object?

6 JUNE 60  
Day Month Year

2. Time of day: 0130  
Hour Minutes

(Circle One): A.M. or P.M.

3. Time zone:

(Circle One): a. Eastern  
b. Central  
c. Mountain  
d. Pacific  
e. Other \_\_\_\_\_

(Circle One): a. Daylight Saving  
b. Standard

4. Where were you when you saw the object?

[REDACTED] W VA  
Nearest Postal Address City or Town State or Country

Additional remarks: \_\_\_\_\_

5. Estimate how long you saw the object. \_\_\_\_\_  
Hours Minutes 2-3 Seconds

5.1 Circle one of the following to indicate how certain you are of your answer to Question 5.

a. Certain c. Not very sure  
b. Fairly certain d. Just a guess

6. What was the condition of the sky?

(Circle One): a. Bright daylight d. Just a trace of daylight  
b. Dull daylight e. No trace of daylight  
c. Bright twilight f. Don't remember

7. IF you saw the object during DAYLIGHT, TWILIGHT, or DAWN, where was the SUN located as you looked at the object?

(Circle One): a. In front of you d. To your left  
b. In back of you e. Overhead  
c. To your right f. Don't remember

34. What were the weather conditions at the time you saw the object?

34.1 CLOUDS (Circle One)

- a. Clear sky  
 b. Hazy  
 c. Scattered clouds *CIRRUS clouds*  
 d. Thick or heavy clouds  
 e. Don't remember

34.2 WIND (Circle One)

- a. No wind  
 b. Slight breeze  
 c. Strong wind  
 d. Don't remember

34.3 WEATHER (Circle One)

- a. Dry  
 b. Fog, mist, or light rain  
 c. Moderate or heavy rain  
 d. Snow  
 e. Don't remember

34.4 TEMPERATURE (Circle One)

- a. Cold  
 b. Cool  
 c. Warm  
 d. Hot  
 e. Don't remember

35. When did you report to some official that you had seen the object?

6 June 1960  
 Day Month Year

36. Was anyone else with you at the time you saw the object?

(Circle One) Yes No

36.1 IF you answered YES, did they see the object too?

(Circle One) Yes No

36.2 Please list their names and addresses:

37. Was this the first time that you had seen an object or objects like this?

(Circle One) Yes No

37.1 IF you answered NO, then when, where, and under what circumstances did you see other ones?

---



---



---



---

38. In your opinion what do you think the object was and what might have caused it?

No possible explanation - a very awesome AND fascinatingly weird object.

39. Do you think you can estimate the speed of the object?

(Circle One) Yes  No

IF you answered YES, then what speed would you estimate? \_\_\_\_\_ m.p.h.

40. Do you think you can estimate how far away from you the object was?

(Circle One) Yes  No

Closest point

IF you answered YES, then how far away would you say it was? 500 - 600 feet.

41. Please give the following information about yourself:

NAME \_\_\_\_\_  
Last Name First Name Middle Name

ADDRESS \_\_\_\_\_  
Street City Zone State WV

TELEPHONE NUMBER \_\_\_\_\_

What is your present job? OWN AND operate 3 small coal mines and lease other real estate

Age 33 Sex M.

Please indicate any special educational training that you have had.

- a. Grade school 6 yrs
- b. High school 6 yrs
- c. College 1 year
- d. Post graduate \_\_\_\_\_
- e. e. Technical school \_\_\_\_\_  
(Type) \_\_\_\_\_
- f. Other special training \_\_\_\_\_

42. Date you completed this questionnaire:

22 Day June Month 1960 Year

## U. S. AIR FORCE TECHNICAL INFORMATION SHEET

## (SUMMARY DATA)

In order that your information may be filed and coded as accurately as possible, please use the following space to write out a short description of the event that you observed. You may repeat information that you have already given in the questionnaire, and add any further comments, statements, or sketches that you believe are important. Try to present the details of the observation in the order in which they occurred. Additional pages of the same size paper may be attached if they are needed.

NAME

(Please Print)

(Do Not Write in This Space)

SIGNATURE

CODE:

DATE

We were seated outside The Dairy Queen at approximately 1:30 AM. 6 June 1960 discussing the days events when suddenly the area around us was lit as if by a flare. From our left and at about the top of the mountain there appeared a greenish looking round object that seemed to be about the size of a basketball. It traveled down towards the base of the mountain at about a 45° angle until it seemed no more than 5 to 6 hundred feet over our heads and was moving down stream in a southerly direction. It seemed to pause about a thousand feet below us and emitted a grapefruit sized ball of fire out each side then simply disappeared. We watched and listened

for some while after this happened to see if it would reappear but it didn't. While listening we heard a sound from that general direction that seemed to sound like a motor running or a mine motor pulling a trip of coal cars at a great distance. We did not necessarily associate this sound with the object observed but are simply relating this for information.

We observed the area for about 30 minutes but ~~seen~~ <sup>saw</sup> nothing else.

As a matter of information there is a man that attends Army Reserve meetings with my brother and myself who tells us he and another man observed a very similar sight about one week later while working on the railroad late one night. His name is ~~\_\_\_\_\_~~ address ~~\_\_\_\_\_~~.



39. Do you think you can estimate the speed of the object?

(Circle One) Yes No

IF you answered YES, then what speed would you estimate? \_\_\_\_\_ m.p.h.

40. Do you think you can estimate how far away from you the object was?

(Circle One) Yes No

IF you answered YES, then how far away would you say it was? \_\_\_\_\_ feet.

41. Please give the following information about yourself:

NAME \_\_\_\_\_  
Last Name First Name Middle Name

ADDRESS \_\_\_\_\_  
Street City Zone State W. Va

TELEPHONE NUMBER \_\_\_\_\_

What is your present job? OPERATE & MANAGE  
CATERING CO-OWN DAIRY QUEEN

Age 29 Sex MALE

Please indicate any special educational training that you have had.

- a. Grade school 6 yrs
- b. High school 6 yrs
- c. College B.S.
- d. Post graduate 8 hours credit
- e. e. Technical school \_\_\_\_\_  
(Type) \_\_\_\_\_
- f. Other special training \_\_\_\_\_

42. Date you completed this questionnaire:

20 June 1960  
Day Month Year

UFO ANALYSIS SHEET

Location [REDACTED] W VA.

Date 6 JUNE 60 Hour (2) 0130 LOCAL

WX SCATTERED CLOUDS — FMR.

Description FIREBALL — BRILLIANT GREEN BALL  
OF FIRE — SEEMED TO EJECT TWO  
SMALLER BALLS. — HEARD RUMBLING  
OUND. — DURATION 3-5 SECONDS.

Direction of Motion GENERALLY SW

Satellite: (AFCIN-4F3, Phone 69219) CHECKED 8 JUNE 60

Astronomical Phenomena (Meteor, Comet, Planet, etc) POSSIBLY METEOR

Radar Analysis (AFCIN-4E1) N/A.

Natural Phenomena (Ball Lightning, etc) —

Aircraft, Balloons, Airships, etc. MUCH TOO FAST FOR  
AIRCRAFT —

Other —

Evaluation of Source Reliability UNKNOWN —

Analysis and Conclusions: THIS OBJECT'S DESCRIPTION AND  
THE ASSOCIATED SOUND FITS THAT OF  
A METEOR CLASSIFIED AS A "BOLIDE"  
THERE WERE A NUMBER OF WITNESSES  
INTERVIEWED BY TELEPHONE AND ALL DESCRIPTIONS  
TALLY. IT IS CONCLUDED THAT THIS OBJECT  
WAS PROBABLY A "BOLIDE". *Spind.*

16. Tell in a few words the following things about the object.

a. Sound RUMBLING AFTER OBJECT DISAPPEARED.

b. Color BLUISH - WHITE LIGHT.

17. Draw a picture that will show the shape of the object or objects. Label and include in your sketch any details of the object that you saw such as wings, protrusions, etc., and especially exhaust trails or vapor trails. Place an arrow beside the drawing to show the direction the object was moving.

18. The edges of the object were:

(Circle One): a. Fuzzy or blurred

b. Like a bright star

c. Sharply outlined

d. Don't remember

e. Other \_\_\_\_\_

19. IF there was MORE THAN ONE object, then how many were there? \_\_\_\_\_

Draw a picture of how they were arranged, and put an arrow to show the direction that they were traveling.

OBJECT SEEMED TO SEPERATE  
INTO TWO OBJECTS.

20. Draw a picture that will show the motion that the object or objects made. Place an "A" at the beginning of the path, a "B" at the end of the path, and show any changes in direction during the course.

EAST

WEST

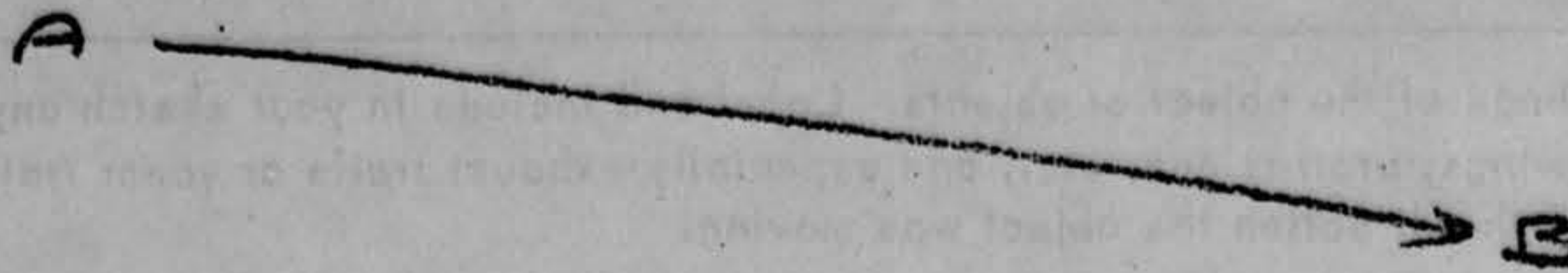

21. IF POSSIBLE, try to guess or estimate what the real size of the object was in its longest dimension.  
\_\_\_\_\_ feet.

22. How large did the object or objects appear as compared with one of the following objects held in the hand and at about arm's length?

(Circle One):

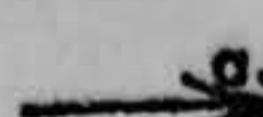

- g. Head of a pin  
b. Pea  
c. Dime  
d. Nickel  
e. Quarter  
f. Half dollar

- g. Silver dollar  
h. Baseball  
i. Grapefruit  
j. Basketball  
k. Other \_\_\_\_\_

- 22.1 (Circle One of the following to indicate how certain you are of your answer to Question 22.)

- a. Certain  
b. Fairly certain  
c. Not very sure  
d. Uncertain

23. How did the object or objects disappear from view? WENT OUT LIKE  
A LIGHT.

24. In order that you can give as clear a picture as possible of what you saw, we would like for you to imagine that you could construct the object that you saw. Of what type material would you make it? How large would it be, and what shape would it have? Describe in your own words a common object or objects which when placed up in the sky would give the same appearance as the object which you saw.

32. In the following sketch, imagine that you are at the point shown. Place an "A" on the curved line to show how high the object was above the horizon (skyline) when you *first* saw it. Place a "B" on the same curved line to show how high the object was above the horizon (skyline) when you *last* saw it.

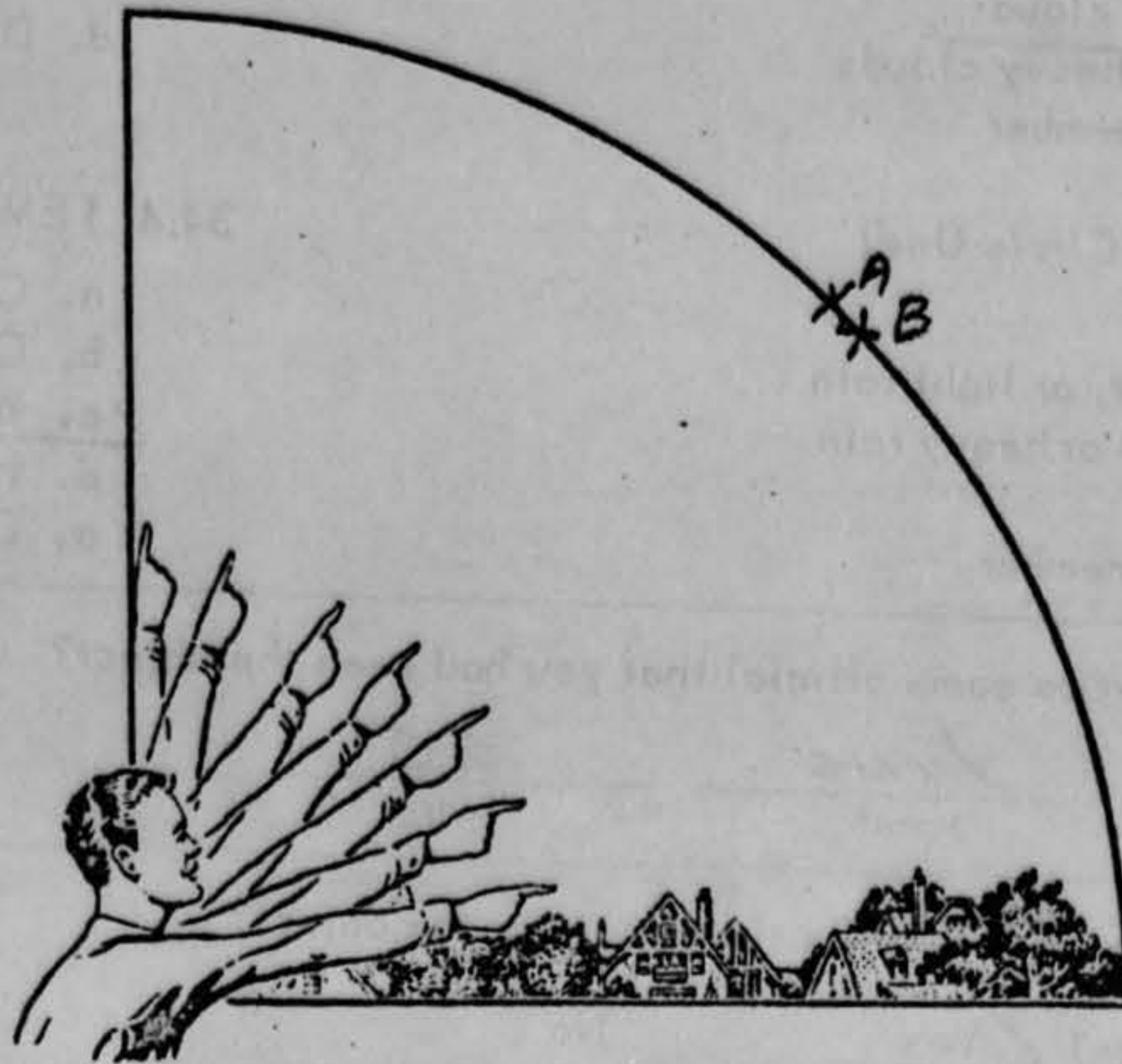

33. In the following larger sketch place an "A" at the position the object was when you *first* saw it, and a "B" at its position when you *last* saw it. Refer to smaller sketch as an example of how to complete the larger sketch.

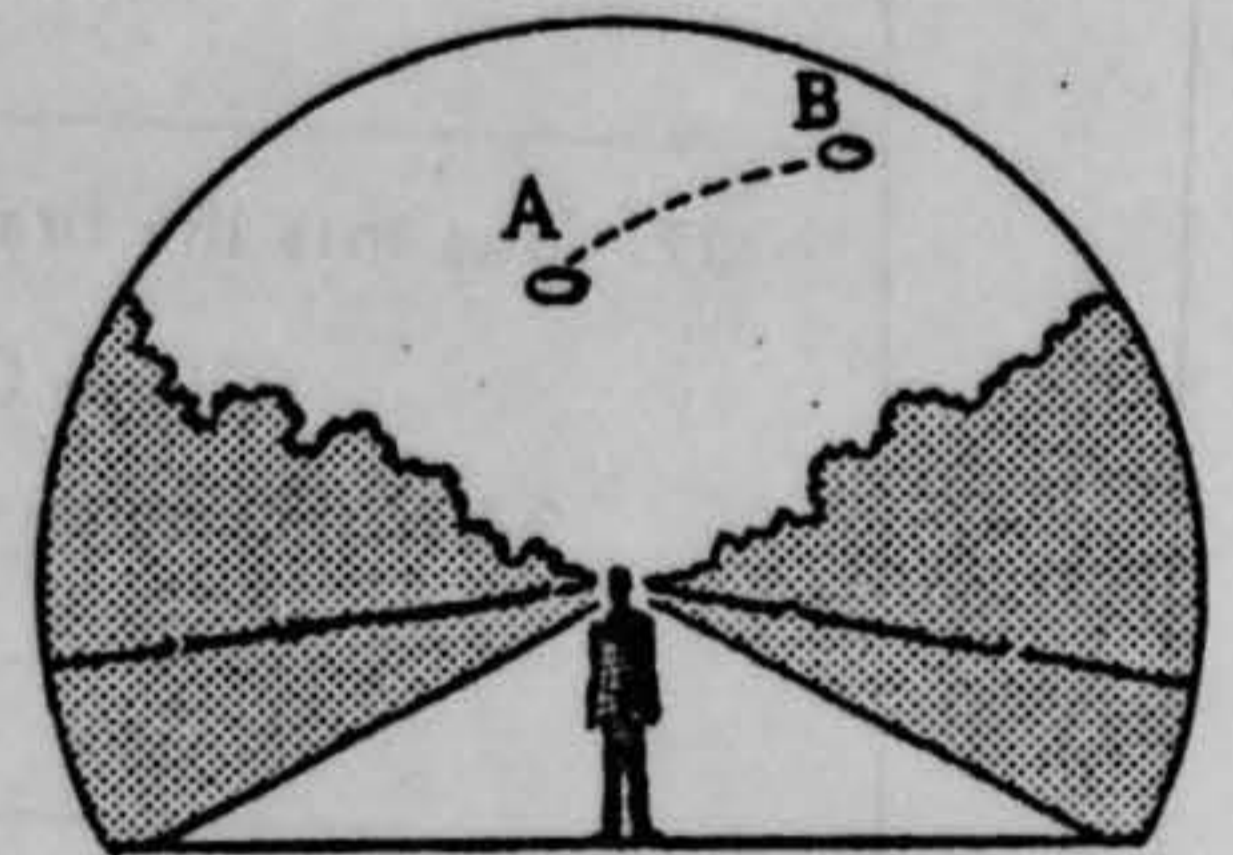
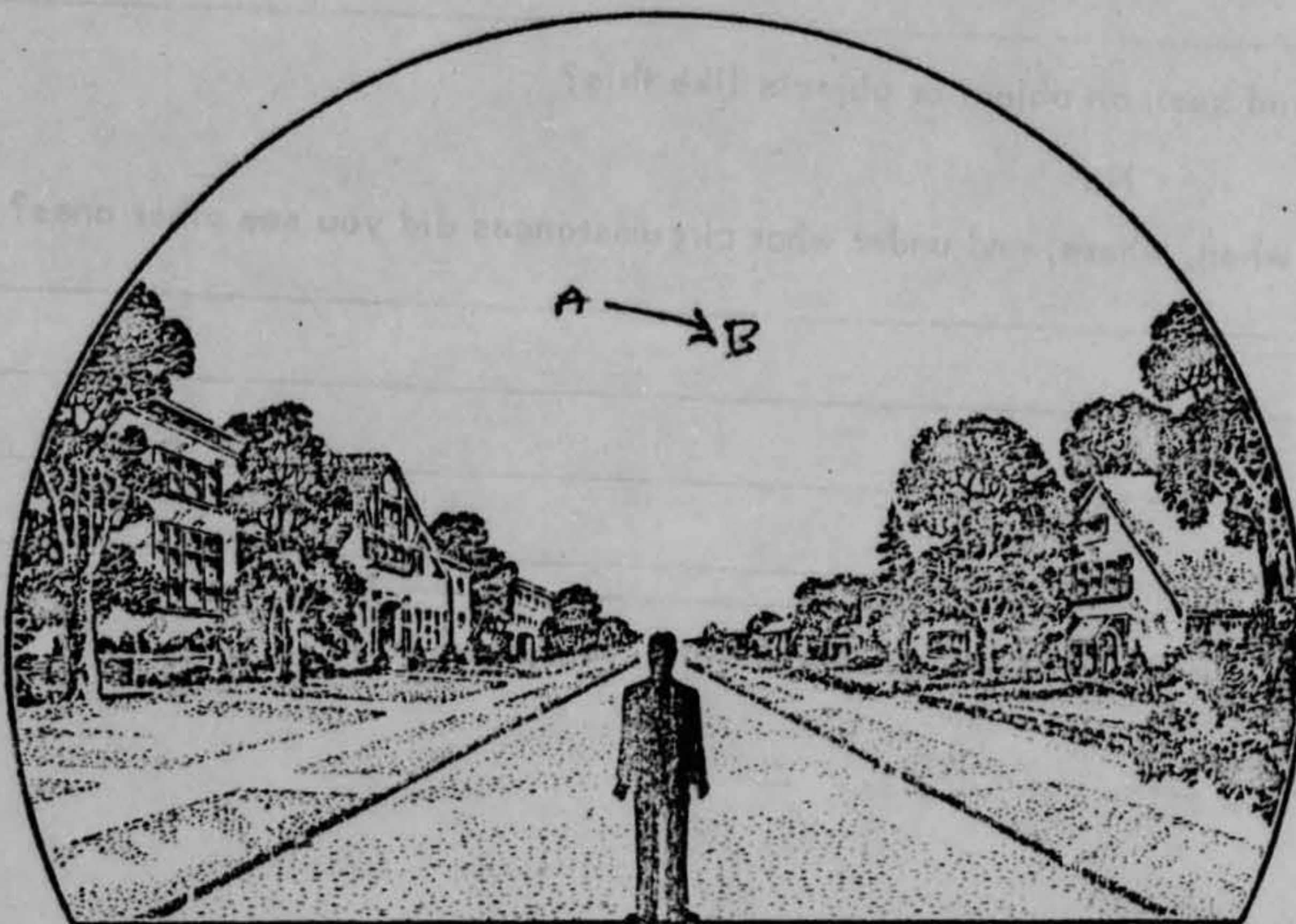

34. What were the weather conditions at the time you saw the object?

34.1 CLOUDS (Circle One)

- a. Clear sky
- b. Hazy
- c. Scattered clouds
- d. Thick or heavy clouds
- e. Don't remember

34.2 WIND (Circle One)

- a. No wind
- b. Slight breeze
- c. Strong wind
- d. Don't remember

34.3 WEATHER (Circle One)

- a. Dry
- b. Fog, mist, or light rain
- c. Moderate or heavy rain
- d. Snow
- e. Don't remember

34.4 TEMPERATURE (Circle One)

- a. Cold
- b. Cool
- c. Warm
- d. Hot
- e. Don't remember

35. When did you report to some official that you had seen the object?

7                      JUNE                      60  
 Day                      Month                      Year

36. Was anyone else with you at the time you saw the object?

(Circle One)  Yes                      No

36.1 IF you answered YES, did they see the object too?

(Circle One)  Yes                      No

36.2 Please list their names and addresses:

~~\_\_\_\_\_~~  
~~\_\_\_\_\_~~

37. Was this the first time that you had seen an object or objects like this?

(Circle One)  Yes                      No

37.1 IF you answered NO, then when, where, and under what circumstances did you see other ones?

\_\_\_\_\_  
 \_\_\_\_\_  
 \_\_\_\_\_  
 \_\_\_\_\_

38. In your opinion what do you think the object was and what might have caused it?

DONT KNOW —

39. Do you think you can estimate the speed of the object?

(Circle One) Yes No

IF you answered YES, then what speed would you estimate? NINE TO LIKE mph

40. Do you think you can estimate how far away from you the object was?

(Circle One) Yes No ✓

IF you answered YES, then how far away would you say it was? 3000 feet.

41. Please give the following information about yourself:

NAME [REDACTED] Last Name [REDACTED] First Name [REDACTED] Middle Name \_\_\_\_\_

ADDRESS [REDACTED] Street \_\_\_\_\_ City \_\_\_\_\_ Zone W. State VA.

TELEPHONE NUMBER [REDACTED]

What is your present job? [REDACTED]

Age 33 Sex MALE

Please indicate any special educational training that you have had.

- a. Grade school \_\_\_\_\_
- b. High school \_\_\_\_\_
- c. College \_\_\_\_\_
- d. Post graduate \_\_\_\_\_
- e. e. Technical school \_\_\_\_\_  
(Type) \_\_\_\_\_
- f. Other special training \_\_\_\_\_

42. Date you completed this questionnaire:

7 Day JUNE Month 60 Year

~~13 June 1960~~

Dear Mr. [redacted]

An Associated Press news story on 7 June indicated that you sighted an Unidentified Flying Object on 6 June at Grand View.

Will you please complete the attached questionnaire and submit it direct to the Air Technical Intelligence Center, Wright Patterson Air Force Base, Ohio for evaluation.

Thank you for your interest in this matter.

Sincerely,

Inclosure

LAWRENCE J. TACKER  
Lt. Colonel, USAF  
Public Information Division  
Office of Information

[redacted]

✓ SAFOI-3d - Comeback  
SAFOI-1 - Reading

024E  
OFFICE OF INFORMATION SERVICES

13 JUN 60 12 12 21



13 June 1960

Dear [REDACTED]:

An Associated Press news story on 7 June indicated that you and your brother [REDACTED] sighted an Unidentified Flying Object on 6 June at 1:30 A.M. approximately two miles southeast of Mullens.

Will you and your brother please complete the attached questionnaire and submit them direct to the Air Technical Intelligence Center, Wright Patterson Air Force Base, Ohio for evaluation.

Thank you for your interest in this matter.

Sincerely,

Inclosure

LAWRENCE J. TACKER  
Major, USAF  
Public Information Division  
Office of Information

[REDACTED]

✓ SAFOI-3d - Cmbk  
SAFOI-1 - Reading

027E  
OFFICE OF INFORMATION

1330 7001 12 J2 48