

**PROJECT 10073 RECORD CARD**

<b>1. DATE</b> <p align="center">4 Jul 60</p>	<b>2. LOCATION</b> <p align="center">Brookville, Long Island, New York</p>		<b>12. CONCLUSIONS</b> <input type="checkbox"/> Was Balloon <input type="checkbox"/> Probably Balloon <input type="checkbox"/> Possibly Balloon  <input type="checkbox"/> Was Aircraft <input checked="" type="checkbox"/> Probably Aircraft <input type="checkbox"/> Possibly Aircraft  <input type="checkbox"/> Was Astronomical <input type="checkbox"/> Probably Astronomical <input type="checkbox"/> Possibly Astronomical  <input type="checkbox"/> Other _____ <input type="checkbox"/> Insufficient Data for Evaluation <input type="checkbox"/> Unknown
<b>3. DATE-TIME GROUP</b> Local <u>2015</u> GMT <u>05/0115Z</u>	<b>4. TYPE OF OBSERVATION</b> <input checked="" type="checkbox"/> Ground-Visual <input type="checkbox"/> Ground-Radar <input type="checkbox"/> Air-Visual <input type="checkbox"/> Air-Intercept Radar		
<b>5. PHOTOS</b> <input type="checkbox"/> Yes <input checked="" type="checkbox"/> No	<b>6. SOURCE</b> <p align="center">Civilian</p>		
<b>7. LENGTH OF OBSERVATION</b> <p align="center">1 1/2-2 min</p>	<b>8. NUMBER OF OBJECTS</b> <p align="center">three</p>	<b>9. COURSE</b> <p align="center">225°</p>	
<b>10. BRIEF SUMMARY OF SIGHTING</b> Three objects sighted high in sky in "V" formation. Pearly like moon. Extreme speed 1 1/2 times fighter plane (2500)?. Broke formation and one moved straight up. Objects first observed at 40° elev, 060 heading. Last observed at 60° elev on 225 heading.		<b>11. COMMENTS</b> Probable high flying a/c with speed not accurately estimated.	

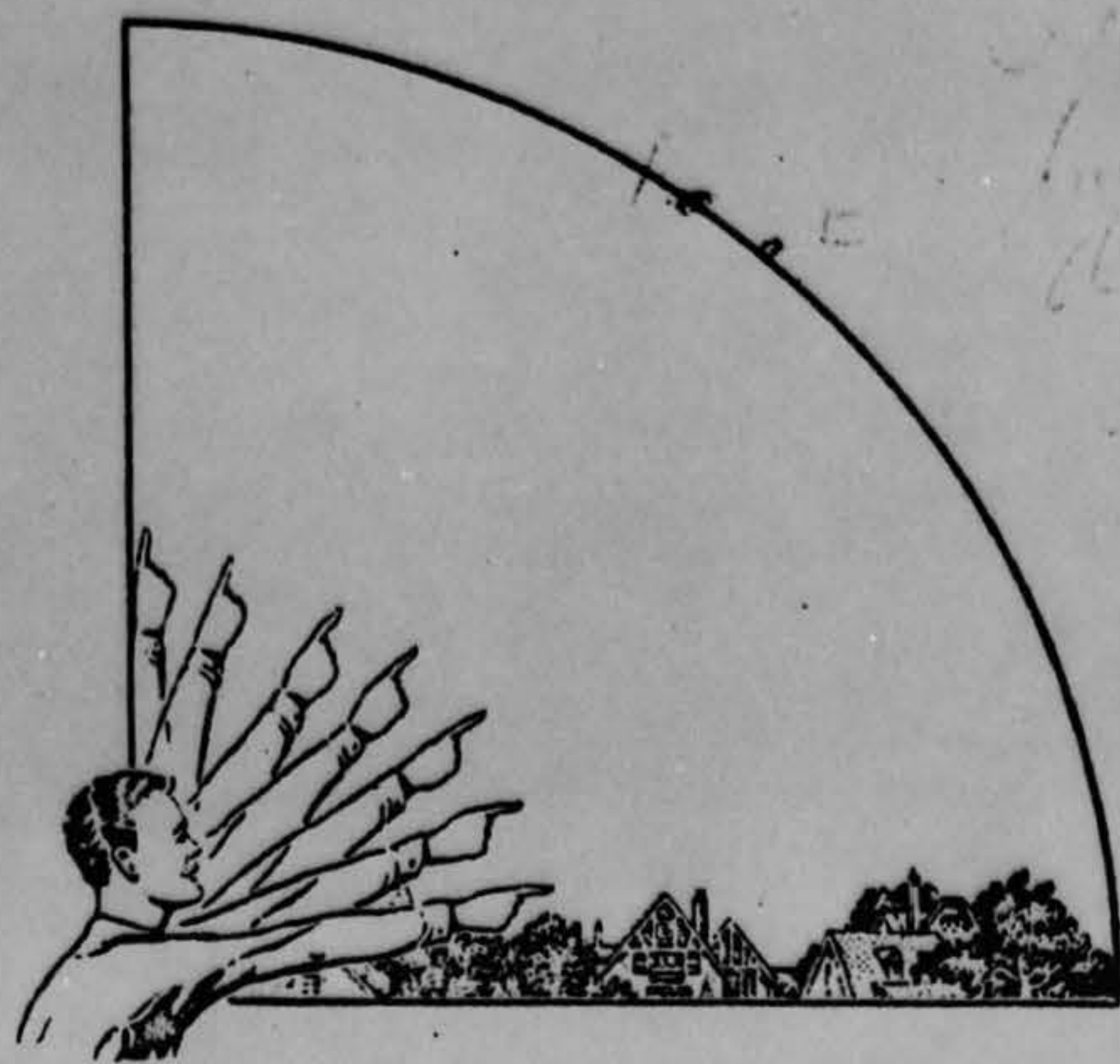

32. In the following sketch, imagine that you are at the point shown. Place an "A" on the curved line to show how high the object was above the horizon (skyline) when you *first* saw it. Place a "B" on the same curved line to show how high the object was above the horizon (skyline) when you *last* saw it.



*Handwritten notes:*  
The object was about 3  
feet high  
but they were  
detected at all times  
it was seen in the  
the same relative  
position to the horizon

33. In the following larger sketch place an "A" at the position the object was when you *first* saw it, and a "B" at its position when you *last* saw it. Refer to smaller sketch as an example of how to complete the larger sketch.

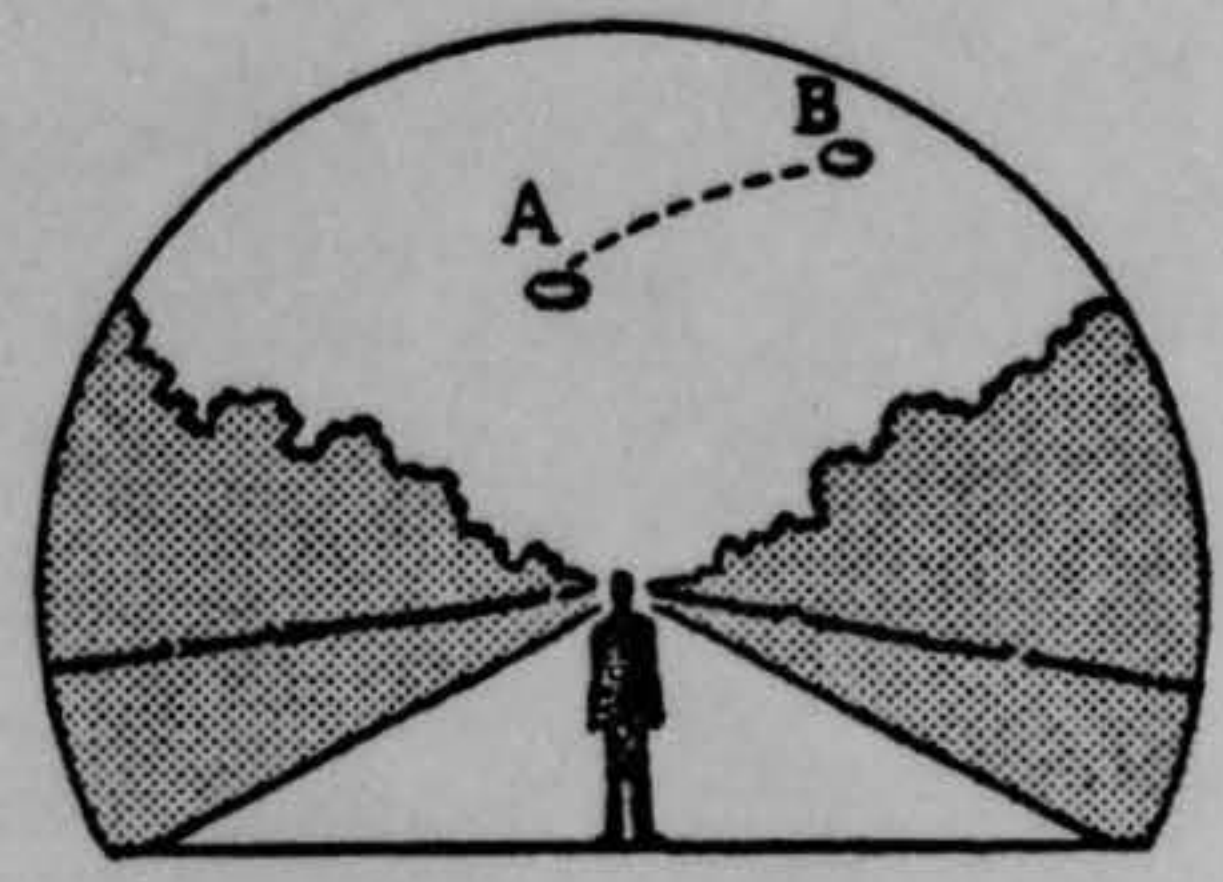
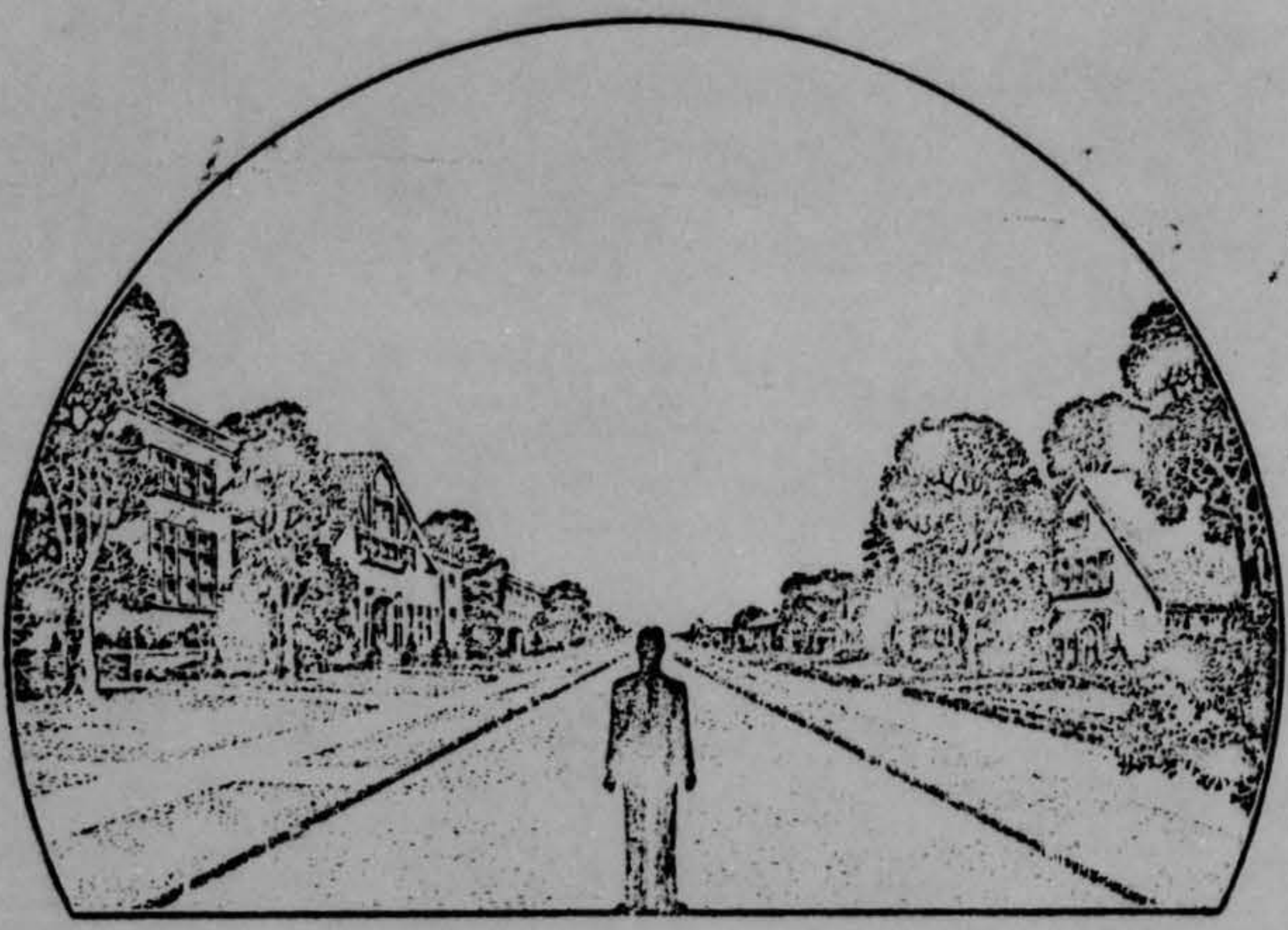



34. What were the weather conditions at the time you saw the object?

34.1 CLOUDS (Circle One)

- a. Clear sky
- b. Hazy
- c. Scattered clouds
- d. Thick or heavy clouds
- e. Don't remember

34.2 WIND (Circle One)

- a. No wind
- b. Slight breeze
- c. Strong wind
- d. Don't remember

34.3 WEATHER (Circle One)

- a. Dry
- b. Fog, mist, or light rain
- c. Moderate or heavy rain
- d. Snow
- e. Don't remember

34.4 TEMPERATURE (Circle One)

- a. Cold
- b. Cool
- c. Warm
- d. Hot
- e. Don't remember

35. When did you report to some official that you had seen the object?

\_\_\_\_\_ Day      \_\_\_\_\_ Month      \_\_\_\_\_ Year

*That night I was in the  
 kitchen and I saw  
 something flying in the  
 sky. It was a bright  
 light and it was very  
 fast. I saw it for  
 about 10 seconds and  
 then it disappeared.*

36. Was anyone else with you at the time you saw the object?

(Circle One) Yes No

36.1 IF you answered YES, did they see the object too?

(Circle One) Yes No

36.2 Please list their names and

*[Redacted names and details]*

37. Was this the first time that you had seen an object or objects like this?

(Circle One) Yes No

37.1 IF you answered NO, then when, where, and under what circumstances did you see other ones?

\_\_\_\_\_

\_\_\_\_\_

\_\_\_\_\_

38. In your opinion what do you think the object was and what might have caused it?

*I think it was a light aircraft or a small plane. I think it was flying at a low altitude and it was very fast. I think it was a military aircraft. I think it was flying over the ocean and it was very close to the shore. I think it was flying over the ocean and it was very close to the shore. I think it was flying over the ocean and it was very close to the shore.*



39. Do you think you can estimate the speed of the object?

(Circle One) Yes No

IF you answered YES, then what speed would you estimate? \_\_\_\_\_ m.p.h.

40. Do you think you can estimate how far away from you the object was?

(Circle One) Yes No

IF you answered YES, then how far away would you say it was? \_\_\_\_\_ feet.

41. Please give the following information about yourself:

NAME \_\_\_\_\_  
Last Name First Name Middle Name

ADDRESS \_\_\_\_\_  
Street City Zone State

TELEPHONE NUMBER \_\_\_\_\_

What is your present job? \_\_\_\_\_

Age \_\_\_\_\_ Sex \_\_\_\_\_

Please indicate any special educational training that you have had.

- a. Grade school \_\_\_\_\_
- b. High school \_\_\_\_\_
- c. College \_\_\_\_\_
- d. Post graduate \_\_\_\_\_
- e. e. Technical school \_\_\_\_\_  
(Type) \_\_\_\_\_
- f. Other special training \_\_\_\_\_

42. Date you completed this questionnaire:

\_\_\_\_\_ Day \_\_\_\_\_ Month \_\_\_\_\_ Year



**U. S. AIR FORCE TECHNICAL INFORMATION SHEET**  
**(SUMMARY DATA)**

In order that your information may be filed and coded as accurately as possible, please use the following space to write out a short description of the event that you observed. You may repeat information that you have already given in the questionnaire, and add any further comments, statements, or sketches that you believe are important. Try to present the details of the observation in the order in which they occurred. Additional pages of the same size paper may be attached if they are needed.

NAME \_\_\_\_\_  
(Please Print)  
SIGNATURE \_\_\_\_\_  
DATE \_\_\_\_\_

(Do Not Write in This Space)  
CODE:

*[Faint, illegible handwritten text covering the majority of the page]*



The 3 objects had an altitude of 90° when first spotted at the bearing of 90°. They proceeded  
 almost the sky due west in the <sup>same</sup> formation with the same spacing,  $\frac{3}{4}$  across the sky  
 and moved 90° away from the other two which continued on the original path

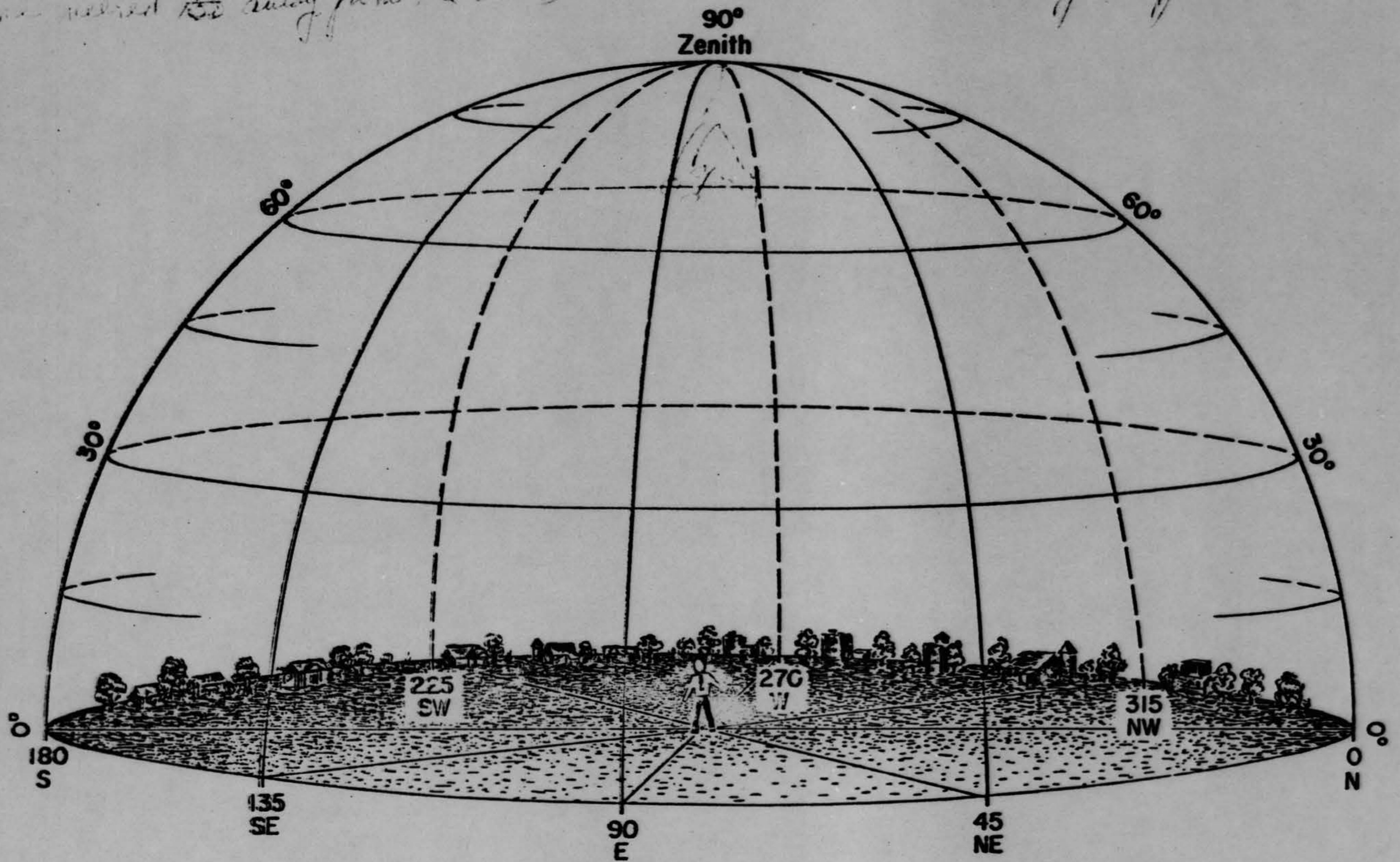



15 July 1960

Dear Mr. [REDACTED]

This is to acknowledge your letter of 5 July regarding the sighting of an unidentified flying object by you and your friend.

Your <sup>report</sup> ~~letter~~ contains insufficient information for a valid conclusion. Therefore, request you ~~and your friend~~ complete the attached Air Force Questionnaire in regard to the sighting and forward the completed paper to the Aerospace Technical Intelligence Center, Wright-Patterson Air Force Base, Ohio *for analysis and/or evaluation*

Sincerely,

Inclosures

LAWRENCE J. TACKER  
Lt. Col. USAF  
Public Information Division  
Office of Information

Mr. [REDACTED]

[REDACTED]  
Great Neck, L.I., New York

oi-3d-comeback  
oi-1 reader



AIR TECHNICAL INTELLIGENCE CENTER  
UNITED STATES AIR FORCE  
WRIGHT-PATTERSON AIR FORCE BASE  
OHIO

REPLY TO  
ATTN OF: AFCIN-4E2

13 JUL 1960

SUBJECT: UFO Sighting (M [REDACTED])

TO: SAFOI-3d (L/Col Tacker)

Request two questionnaires be sent to Mr [REDACTED] for completion by him and one other person who saw the objects reported in Mr [REDACTED] letter, copy attached.

FOR THE COMMANDER:

*Philip G. Evans*  
PHILIP G. EVANS  
Colonel, USAF  
Deputy for Science and Components

1 Atch:  
Cy ltr 5 July 60, fr  
[REDACTED]

*Please see questionnaires  
for [REDACTED] + [REDACTED]  
to get out with letter  
[REDACTED] [REDACTED]  
[REDACTED] [REDACTED]  
[REDACTED] [REDACTED]*



AF CIN-4E2

UFO Sighting (Mr [REDACTED])

SAFCI-3d (L/Col Tacker)

Request two questionnaires be sent to Mr [REDACTED] for completion by him and one other person who saw the objects reported in Mr [REDACTED] letter, copy attached.

FOR THE COMMANDER:

PHILIP G. EVANS  
Colonel, USAF  
Deputy for Science and Components

1 Atch:  
Cy ltr 5 July 60, fr  
[REDACTED]



July 5, 1960

[REDACTED]  
Great Neck, L. I.

Dear Sir:

Last evening, July 4th at 8:15 P.M. my wife and I were visiting at Brookville, Nassau County, Long Island N. Y. We observed three distinct circular objects passing noiselessly across the clear sky. It was in the view of 5 of us (1 neighbor) for approximately 1½ minutes. They kept a constant formation and about 2/3 the way across the sky one of the three objects changed course, but the other two remained on their same course.

There was no wind on the ground, and they were going in a S.W. direction.

One said it was the color of the moon, I said it had a pearly, platinum color. It was impossible for me to judge the height, but I would say they were very easily seen, but must have been far up. One said the edges were fuzzy, my wife, who has very sharp vision, said she got the impression of whirling rings around the object. I was told to write to you by the news editor of the N. Y. Times. I am 35, and was a disabled serviceman. My wife has a Masters in Education from Columbia. Would appreciate that we find out what's happening.

/s/ [REDACTED]

C  
O  
P  
Y



1966  
~~SECRET~~

to pick, L.I.  
I will

using  
new

minutes  
about  
~~at~~

objects  
I on

if were

it had  
able for me  
are very easily  
the edges  
mission, said  
and the object  
to -> The N.Y. Times  
has a masters  
to find out what's  
on stem



July 5, 1960

~~████████████████████~~  
~~████████████████████~~ For

Great Neck, L.I.

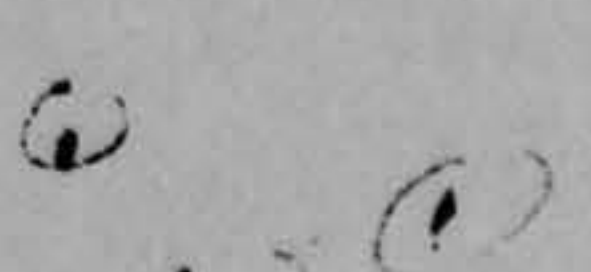
Dear Sir,  
Last evening, July 4<sup>th</sup> at 8:15 PM my wife & I were  
visiting at Brookville, Nassau County, Long Island N.Y.  
we observed three distinct circular objects passing  
northwesterly across the clear sky. It was in the view  
of 57th (neighbor) for approximately 1 1/2 to 2 minutes  
They kept a constant formation  and ~~about~~ <sup>about</sup>

2 1/2 the way across the sky one of the three objects  
changed course, but the other two remained on  
their same course.



There was no wind on the ground, and they were  
going in a S.W. direction

One said it was the color of the moon, I said it had  
a pearly, platinum color. It was impossible for me  
to judge the height, but I would say they were very easily  
seen, but must have been far up. One said the edges  
were fuzzy, my wife, who has very sharp vision, said

she got the impression of sparkling rings around the objects.  
I was told to write to you by the news editor of The N.Y.

Law 35 and a disabled seaman: my wife has a masters  
meditation from Columbia. would appreciate that we find out a  
happening ~~████████████████████~~



AFCIN-4E2/Sgt Bolieu/amc/69216/Typed 3 July 60

13 JUL 1960

UFO sighting (N [redacted])

SAFCEI-3d (L/Col Tacker)

Request two questionnaires be sent to Mr. [redacted] completion by him and one other person who saw the objects reported in Mr. [redacted] letter, copy attached.

FOR THE COMMANDER:

*t. Post*

PHILIP G. EVANS  
Colonel, USAF  
Deputy for Science and Components

1 Atch:  
Cy ltr 5 July 60, fr [redacted]

COORDINATION:

AFCIN-4E2 James C. Bolieu Date 5 July 60  
AFCIN-4E2 PN Shoop Date 8 July 60



# U. S. AIR FORCE TECHNICAL INFORMATION SHEET

This questionnaire has been prepared so that you can give the U. S. Air Force as much information as possible concerning the unidentified aerial phenomenon that you have observed. Please try to answer as many questions as you possibly can. The information that you give will be used for research purposes, and will be regarded as confidential material. Your name will not be used in connection with any statements, conclusions, or publications without your permission. We request this personal information so that, if it is deemed necessary, we may contact you for further details.

1. When did you see the object?

27 Day      July Month      1966 Year

2. Time of day: \_\_\_\_\_

Hour

Minutes

(Circle One):

A.M.

or

P.M.

3. Time zone:

(Circle One): a. Eastern  
b. Central  
c. Mountain  
d. Pacific  
e. Other \_\_\_\_\_

(Circle One): a. Daylight Saving  
b. Standard

4. Where were you when you saw the object?

[REDACTED] Nearest Postal Address      Ala. on Hwy 1-4 City or Town      1-4 State or Country

Additional remarks: \_\_\_\_\_

5. Estimate how long you saw the object.

Hours

Minutes

Seconds

5.1 Circle one of the following to indicate how certain you are of your answer to Question 5.

a. Certain  
b. Fairly certain

c. Not very sure  
d. Just a guess

6. What was the condition of the sky?

(Circle One): a. Bright daylight  
b. Dull daylight  
c. Bright twilight

d. Just a trace of daylight  
e. No trace of daylight  
f. Don't remember

7. IF you saw the object during DAYLIGHT, TWILIGHT, or DAWN, where was the SUN located as you looked at the object?

(Circle One): a. In front of you  
b. In back of you  
c. To your right

d. To your left  
e. Overhead  
f. Don't remember



8. IF you saw the object, at NIGHT, TWILIGHT, or DAWN, what did you notice concerning the STARS and MOON?

8.1 STARS (Circle One):

- a. None
- b. A few
- c. Many
- d. Don't remember

8.2 MOON (Circle One):

- a. Bright moonlight
- b. Dull moonlight
- c. No moonlight — pitch dark
- d. Don't remember

9. Was the object brighter than the background of the sky?

(Circle One):

a. Yes

b. No

c. Don't remember

10. IF it was BRIGHTER THAN the sky background, was the brightness like that of an automobile headlight?:

(Circle One)

a. A mile or more away (a distant car)?

b. Several blocks away?

c. A block away?

d. Several yards away?

e. Other

11. Did the object:

(Circle One for each question)

- |   |                           |                                     |                                  |
|---|---------------------------|-------------------------------------|----------------------------------|
| a. Appear to stand still at any time?           | <input type="radio"/> Yes | <input checked="" type="radio"/> No | <input type="radio"/> Don't Know |
| b. Suddenly speed up and rush away at any time? | <input type="radio"/> Yes | <input checked="" type="radio"/> No | <input type="radio"/> Don't Know |
| c. Break up into parts or explode?              | <input type="radio"/> Yes | <input checked="" type="radio"/> No | <input type="radio"/> Don't Know |
| d. Give off smoke?                              | <input type="radio"/> Yes | <input checked="" type="radio"/> No | <input type="radio"/> Don't Know |
| e. Change brightness?                           | <input type="radio"/> Yes | <input checked="" type="radio"/> No | <input type="radio"/> Don't Know |
| f. Change shape?                                | <input type="radio"/> Yes | <input checked="" type="radio"/> No | <input type="radio"/> Don't Know |
| g. Flicker, throb, or pulsate?                  | <input type="radio"/> Yes | <input checked="" type="radio"/> No | <input type="radio"/> Don't Know |

12. Did the object move behind something at anytime, particularly a cloud?

(Circle One):

Yes

No

Don't Know.

IF you answered YES, then tell what

it moved behind: \_\_\_\_\_

13. Did the object move in front of something at anytime, particularly a cloud?

(Circle One):

Yes

No

Don't Know.

IF you answered YES, then tell what

it moved in front of: \_\_\_\_\_

14. Did the object appear: (Circle One):

a. Solid?

b. Transparent?

c. Don't Know.

15. Did you observe the object through any of the following?

- |                 |                           |                                     |               |                           |                                     |
|-----------------|---------------------------|-------------------------------------|---------------|---------------------------|-------------------------------------|
| a. Eyeglasses   | <input type="radio"/> Yes | <input checked="" type="radio"/> No | e. Binoculars | <input type="radio"/> Yes | <input checked="" type="radio"/> No |
| b. Sun glasses  | <input type="radio"/> Yes | <input checked="" type="radio"/> No | f. Telescope  | <input type="radio"/> Yes | <input checked="" type="radio"/> No |
| c. Windshield   | <input type="radio"/> Yes | <input checked="" type="radio"/> No | g. Theodolite | <input type="radio"/> Yes | <input checked="" type="radio"/> No |
| d. Window glass | <input type="radio"/> Yes | <input checked="" type="radio"/> No | h. Other      | _____                     |                                     |

*They were seen very closely with the naked eye.*



16. Tell in a few words the following things about the object.

a. Sound \_\_\_\_\_

b. Color \_\_\_\_\_

17. Draw a picture that will show the shape of the object or objects. Label and include in your sketch any details of the object that you saw such as wings, protrusions, etc., and especially exhaust trails or vapor trails. Place an arrow beside the drawing to show the direction the object was moving.

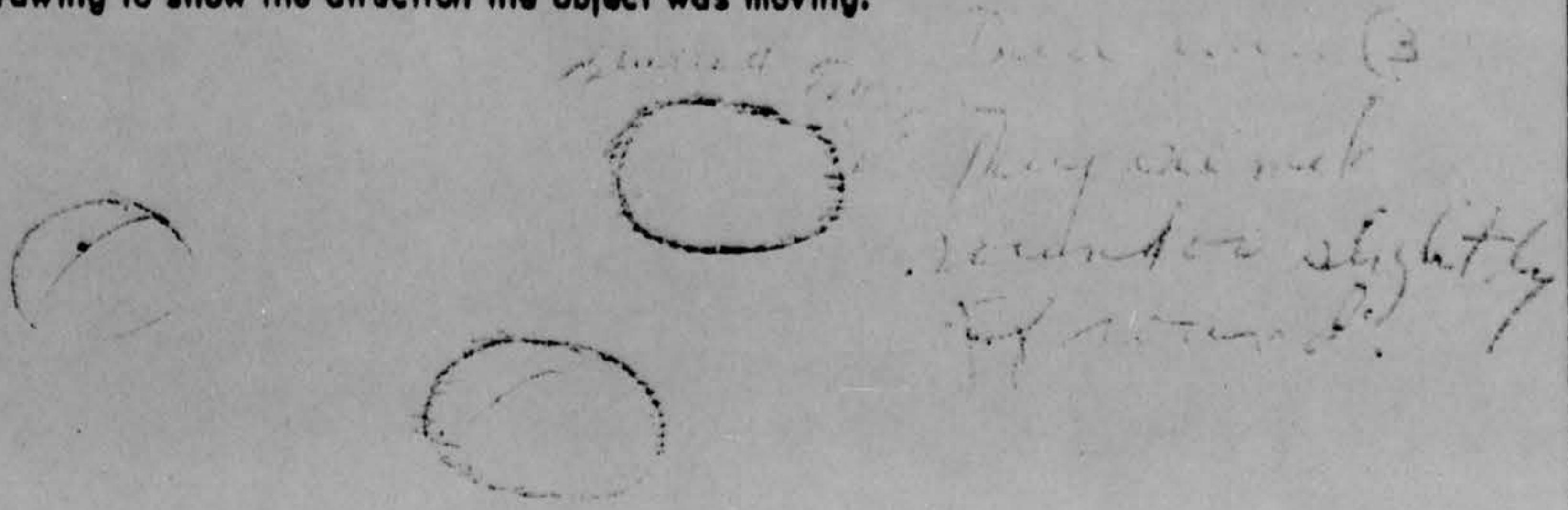

18. The edges of the object were:

- (Circle One): a. Fuzzy or blurred
- b. Like a bright star
- c. Sharply outlined
- d. Don't remember

e. Other \_\_\_\_\_  
\_\_\_\_\_  
\_\_\_\_\_

19. IF there was MORE THAN ONE object, then how many were there? \_\_\_\_\_  
Draw a picture of how they were arranged, and put an arrow to show the direction that they were traveling.





20. Draw a picture that will show the motion that the object or objects made. Place an "A" at the beginning of the path, a "B" at the end of the path, and show any changes in direction during the course.

21. IF POSSIBLE, try to guess or estimate what the real size of the object was in its longest dimension. \_\_\_\_\_ feet.

22. How large did the object or objects appear as compared with one of the following objects held in the hand and at about arm's length?

(Circle One):

- a. Head of a pin
- b. Pea
- c. Dime
- d. Nickel
- e. Quarter
- f. Half dollar**

- ~~g. Silver dollar~~
- ~~h. Baseball~~
- i. Grapefruit
- j. Basketball
- k. Other \_\_\_\_\_

22.1 (Circle One of the following to indicate how certain you are of your answer to Question 22.

- a. Certain
- b. Fairly certain
- c. Not very sure
- d. Uncertain

23. How did the object or objects disappear from view? \_\_\_\_\_  
\_\_\_\_\_

24. In order that you can give as clear a picture as possible of what you saw, we would like for you to imagine that you could construct the object that you saw. Of what type material would you make it? How large would it be, and what shape would it have? Describe in your own words a common object or objects which when placed up in the sky would give the same appearance as the object which you saw.

*I had the appearance of a pea but I could not see it clearly by myself, the object was in the sky and I could not see it clearly by myself. I would like to see it in a picture.*

*...the object was in the sky and I could not see it clearly by myself. I would like to see it in a picture.*



25. Where were you located when you saw the object?  
(Circle One):

- a. Inside a building
- b. In a car
- c. Outdoors
- d. In an airplane
- e. At sea
- f. Other \_\_\_\_\_

26. Were you (Circle One)

- a. In the business section of a city?
- b. In the residential section of a city?
- c. In open countryside?
- d. Flying near an airfield?
- e. Flying over a city?
- f. Flying over open country?
- g. Other \_\_\_\_\_

27. What were you doing at the time you saw the object, and how did you happen to notice it?

*was in a car in a parking lot in a residential area. I was looking out the window and saw the object.*

28. IF you were MOVING IN AN AUTOMOBILE or other vehicle at the time, then complete the following questions:

28.1 What direction were you moving? (Circle One)

- a. North
- b. Northeast
- c. East
- d. Southeast
- e. South
- f. Southwest
- g. West
- h. Northwest

28.2 How fast were you moving? \_\_\_\_\_ miles per hour.

28.3 Did you stop at any time while you were looking at the object?

(Circle One) Yes No

29. What direction were you looking when you first saw the object? (Circle One)

- a. North
- b. Northeast
- c. East
- d. Southeast
- e. South
- f. Southwest
- g. West
- h. Northwest

30. What direction were you looking when you last saw the object? (Circle One)

- a. North
- b. Northeast
- c. East
- d. Southeast
- e. South
- f. Southwest
- g. West
- h. Northwest

31. If you are familiar with bearing terms (angular direction), try to estimate the number of degrees the object was from true North and also the number of degrees it was upward from the horizon (elevation).

31.1 When it first appeared:

- a. From true North 45 degrees.
- b. From horizon \_\_\_\_\_ degrees.

31.2 When it disappeared:

- a. From true North 25 degrees.
- b. From horizon \_\_\_\_\_ degrees.