

**PROJECT 10073 RECORD CARD**

<b>1. DATE</b> <p style="text-align: center;">8 Jul 60</p>	<b>2. LOCATION</b> <p style="text-align: center;">Mason, Ohio</p>		<b>12. CONCLUSIONS</b> <input type="checkbox"/> Was Balloon <input type="checkbox"/> Probably Balloon <input type="checkbox"/> Possibly Balloon  <input type="checkbox"/> Was Aircraft <input type="checkbox"/> Probably Aircraft <input type="checkbox"/> Possibly Aircraft  <input checked="" type="checkbox"/> Was Astronomical Arcturus <input type="checkbox"/> Probably Astronomical <input type="checkbox"/> Possibly Astronomical  <input type="checkbox"/> Other _____ <input type="checkbox"/> Insufficient Data for Evaluation <input type="checkbox"/> Unknown
<b>3. DATE-TIME GROUP</b> Local <u>2045</u> GMT <u>09/0145Z</u>	<b>4. TYPE OF OBSERVATION</b> <input checked="" type="checkbox"/> Ground-Visual Binoculars <input type="checkbox"/> Ground-Radar <input type="checkbox"/> Air-Visual <input type="checkbox"/> Air-Intercept Radar		
<b>5. PHOTOS</b> <input type="checkbox"/> Yes <input checked="" type="checkbox"/> No	<b>6. SOURCE</b> <p style="text-align: center;">Civilian</p>		
<b>7. LENGTH OF OBSERVATION</b> <p style="text-align: center;">30 min</p>	<b>8. NUMBER OF OBJECTS</b> <p style="text-align: center;">one</p>	<b>9. COURSE</b> <p style="text-align: center;">varied</p>	
<b>10. BRIEF SUMMARY OF SIGHTING</b> A bright light like a star, flickered, appeared to move back and forth - up and down in circles, size of a pea at arm's length. Sources did not see object disappear.			<b>11. COMMENTS</b> A check of astro charts indicate the star Arcturus, a 1st magnitude star, was in the position reported for the object. There is no reason to believe the object was other than the star Arcturus.

**U.S. AIR FORCE TECHNICAL INFORMATION SHEET**  
(SUMMARY DATA)

In order that your information may be filed and coded as accurately as possible, please use the following space to write out a short description of the event that you observed. You may repeat information that you have already given in the questionnaire, and add any further comments, statements, or sketches that you believe are important. Try to present the details of the observation in the order in which they occurred. Additional pages of the same size paper may be attached if they are needed.

NAME \_\_\_\_\_  
(Please Print)

(Do Not Write In This Space)

CODE:

SIGNATURE \_\_\_\_\_

DATE \_\_\_\_\_

The object was moving up & down and around in an erratic pattern compared to holding a regular altitude. It was in flight path of the aircraft.

LOFT OFF CEN CHECKS

WRIGHT CFS - NEGATIVE

WRIGHT CFS - WASC - NEGATIVE

FAO - said something was reported on 14 last night they had nothing

CAA control tower - reported

WV BALLOON - Released a balloon at 1815 it drifted toward Springfield - came down at 1945.

rest of page

Contacted Sgt. [Name] - gave him information  
very descriptive of [Name] - [Name] was  
observed in the general vicinity of the  
[Name] [Name]

39. Do you think you can estimate the speed of the object?

(Circle One) Yes  No

IF you answered YES, then what speed would you estimate? \_\_\_\_\_

40. Do you think you can estimate how far away from you the object was?

(Circle One) Yes  No

IF you answered YES, then how far away would you say it was? \_\_\_\_\_

41. Please give the following information about yourself:

NAME \_\_\_\_\_  
Last Name First Name

ADDRESS \_\_\_\_\_  
City Zone State

TELEPHONE \_\_\_\_\_

Age 26 Sex F

Indicate any additional information about yourself, including any education, which might be pertinent.

*2 yrs. High School  
See occupation*

42. Date you completed this questionnaire:

\_\_\_\_\_ Day \_\_\_\_\_ Month \_\_\_\_\_ Year

### U.S. AIR FORCE TECHNICAL INFORMATION SHEET

This questionnaire has been prepared so that you can give the U.S. Air Force as much information as possible concerning the unidentified aerial phenomenon that you have observed. Please try to answer as many questions as you possibly can. The information that you give will be used for research purposes, and will be regarded as confidential material. Your name will not be used in connection with any statements, conclusions, or publications without your permission. We request this personal information so that, if it is deemed necessary, we may contact you for further details.

1. When did you see the object?

8 Jul 1960  
Day Month Year

2. Time of day:

2142-2700  
Hour Minutes

(Circle One): A.M. or P.M.

3. Time Zone:

(Circle One): a. Eastern  
b. Central  
c. Mountain  
d. Pacific  
e. Other

(Circle One): a. Daylight Saving  
b. Standard

4. Where were you when you saw the object?

[Redacted] AMERICAN OHIO  
Nearest City or Town State or Country

Additional remarks:

5. How long was object in sight?

\_\_\_\_ Hours 30 Minutes \_\_\_\_ Seconds

5.1 How was time in sight determined?

a. Certain c. Not very sure  
b. Fairly certain d. Just a guess

6. What was the condition of the sky?

DAY NIGHT  
a. Bright a. Bright  
b. Cloudy b. Cloudy overcast

7. IF you saw the object during DAYLIGHT, where was the SUN located as you looked at the object?

(Circle One): a. In front of you d. To your left  
b. In back of you e. Overhead  
c. To your right f. Don't remember

8. IF you saw the object at NIGHT, what did you notice concerning the STARS and MOON?

8.1 STARS (Circle One):

- a. None
- b. A few
- c. Many
- d. Don't remember

8.2 MOON (Circle One):

- a. Bright moonlight
- b. Dull moonlight
- c. No moonlight — pitch dark
- d. Don't remember

9. The object appeared:

(Circle One):

- a. As a light
- b. Shiny
- c. Dark
- d. Don't remember

10. If it appeared as a light, was it brighter than the brightest stars?

Yes -

11. Did the object:

(Circle One for each question)

- |   |     |    |            |
|---|-----|----|------------|
| a. Appear to stand still at any time?           | Yes | No | Don't Know |
| b. Suddenly speed up and rush away at any time? | Yes | No | Don't Know |
| c. Break up into parts or explode?              | Yes | No | Don't Know |
| d. Give off smoke?                              | Yes | No | Don't Know |
| e. Change brightness?                           | Yes | No | Don't Know |
| f. Change shape?                                | Yes | No | Don't Know |
| g. Flash or flicker?                            | Yes | No | Don't Know |
| h. Disappear and reappear?                      | Yes | No | Don't Know |

12. Did the object move behind something at any time, particularly a cloud?

(Circle One):

- Yes
- No
- Don't Know.

IF you answered YES, then tell what

it moved behind: \_\_\_\_\_

13. Did the object move in front of something at any time, particularly a cloud?

(Circle One):

- Yes
- No
- Don't Know.

IF you answered YES, then tell what

in front of: \_\_\_\_\_

14. Did the object appear:

(Circle One):

- a. Solid
- b. Transparent
- c. Vapor
- d. Don't Know

15. Did you observe the object through any of the following?

- |                 |     |    |               |     |    |
|-----------------|-----|----|---------------|-----|----|
| a. Eyeglasses   | Yes | No | e. Binoculars | Yes | No |
| b. Sun glasses  | Yes | No | f. Telescope  | Yes | No |
| c. Windshield   | Yes | No | g. Theodolite | Yes | No |
| d. Window glass | Yes | No | h. Other      |     |    |

16. Tell in a few words the following things about the object.

- a. Sound no sound
- b. Color white

17. Draw a picture that will show the shape of the object or objects. Label and include in your sketch any details of the object that you saw such as wings, protrusions, etc., and especially exhaust trails or vapor trails. Place an arrow beside the drawing to show the direction the object was moving.

like a star

18. The edges of the object were:

- (Circle One): a. Fuzzy or blurred
- b. Like a bright star
- c. Sharply outlined
- d. Don't remember

e. Other from people  
like a star

19. IF there was MORE THAN ONE object, then how many were there? One only  
Draw a picture of how they were arranged, and put an arrow to show the direction that they were traveling.

20. Draw a picture that will show the motion that the object or objects made. Place an "A" at the beginning of the path, a "B" at the end of the path, and show any changes in direction during the course.

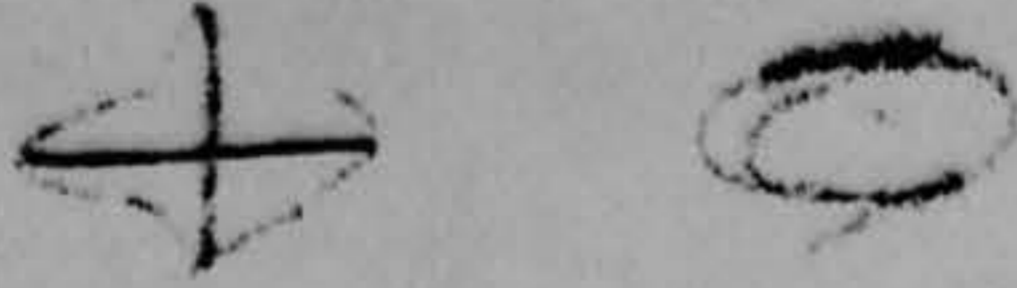

21. How large did the object appear to you as compared to an object with which you are familiar?

like a star

22. We wish to know the angular size. Hold a match stick at arm's length in line with a known object and note how much of the object is covered by the head of the match. If you had performed this experiment at the time of the sighting, how much of the object would have been covered by the match head?

Doesn't know

23. Did the object disappear while you were watching it? If so, how?

no

24. In order that you can give as clear a picture as possible of what you saw, describe in your own words a common object or objects which, when placed up in the sky, would give the same appearance as the object which you saw.

like a star



<p>25. Where were you located when you saw the object? (Circle One):</p> <ul style="list-style-type: none"> <li>a. Inside a building</li> <li>b. In a car</li> <li>c. Outdoors</li> <li>d. In an airplane (type)</li> <li>e. At sea</li> <li>f. Other _____</li> </ul>	<p>26. Were you (Circle One)</p> <ul style="list-style-type: none"> <li>a. In the business section of a city?</li> <li>b. In the residential section of a city?</li> <li>c. In open countryside? <input checked="" type="radio"/></li> <li>d. Near an airfield?</li> <li>e. Flying over a city?</li> <li>f. Flying over open country?</li> <li>g. Other _____</li> </ul>
--	--

27. What were you doing at the time you saw the object, and how did you happen to notice it?

*Had come out to see a friend (Robert Latchaw in airplane)*

---



---

28. IF you were MOVING IN AN AUTOMOBILE or other vehicle at the time, then complete the following questions:

28.1 What direction were you moving? (Circle One)

a. North	c. East	e. South	g. West
b. Northeast	d. Southeast	f. Southwest	h. Northwest

28.2 How fast were you moving? \_\_\_\_\_ miles per hour.

28.3 Did you stop at any time while you were looking at the object?  
(Circle One)      Yes      No

29. What direction were you looking when you first saw the object? (Circle One)

a. North	c. East	e. South	g. West
b. Northeast	d. Southeast	f. Southwest	h. Northwest
			i. Overhead

30. What direction were you looking when you last saw the object? (Circle One)

a. North	c. East	e. South	g. West
b. Northeast	d. Southeast	f. Southwest	h. Northwest
			i. Overhead

31. If you are familiar with bearing terms (angular direction), try to estimate the number of degrees the object was from true North (thru east) and also the number of degrees it was upward from the horizon (elevation).

31.1 When it first appeared:

- a. From true North \_\_\_\_\_ degrees.
- b. From horizon \_\_\_\_\_ degrees.

31.2 When it disappeared:

- a. From true North \_\_\_\_\_ degrees.
- b. From horizon \_\_\_\_\_ degrees.

*to east  
[unclear]*

32. In the following sketch, imagine that you are at the point shown. Place an "A" on the curved line to show how high the object was above the horizon (skyline) when you *first* saw it. Place a "B" on the same curved line to show how high the object was above the horizon (skyline) when you *last* saw it.

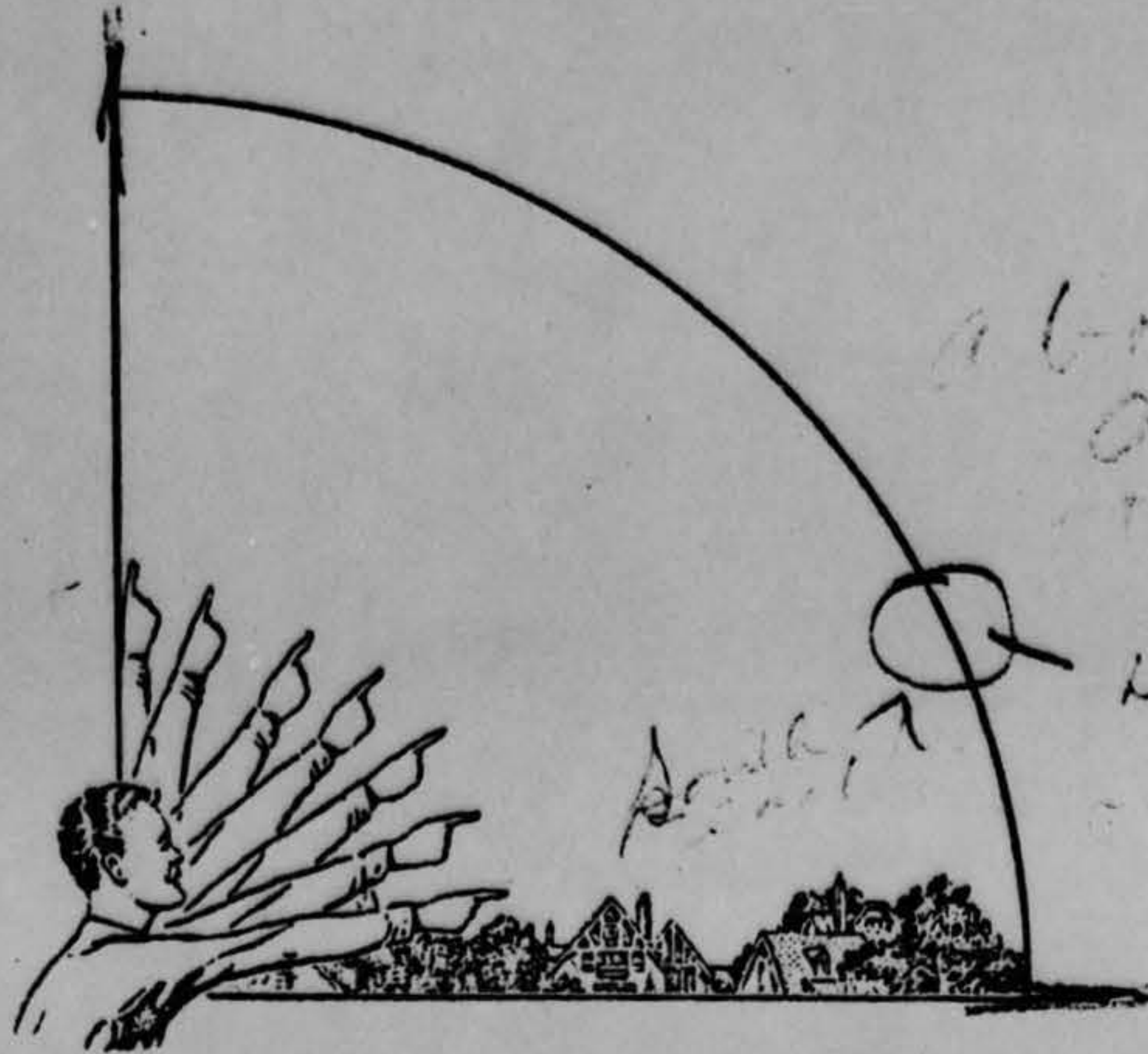

33. In the following larger sketch place an "A" at the position the object was when you *first* saw it, and a "B" at its position when you *last* saw it. Refer to smaller sketch as an example of how to complete the larger sketch.

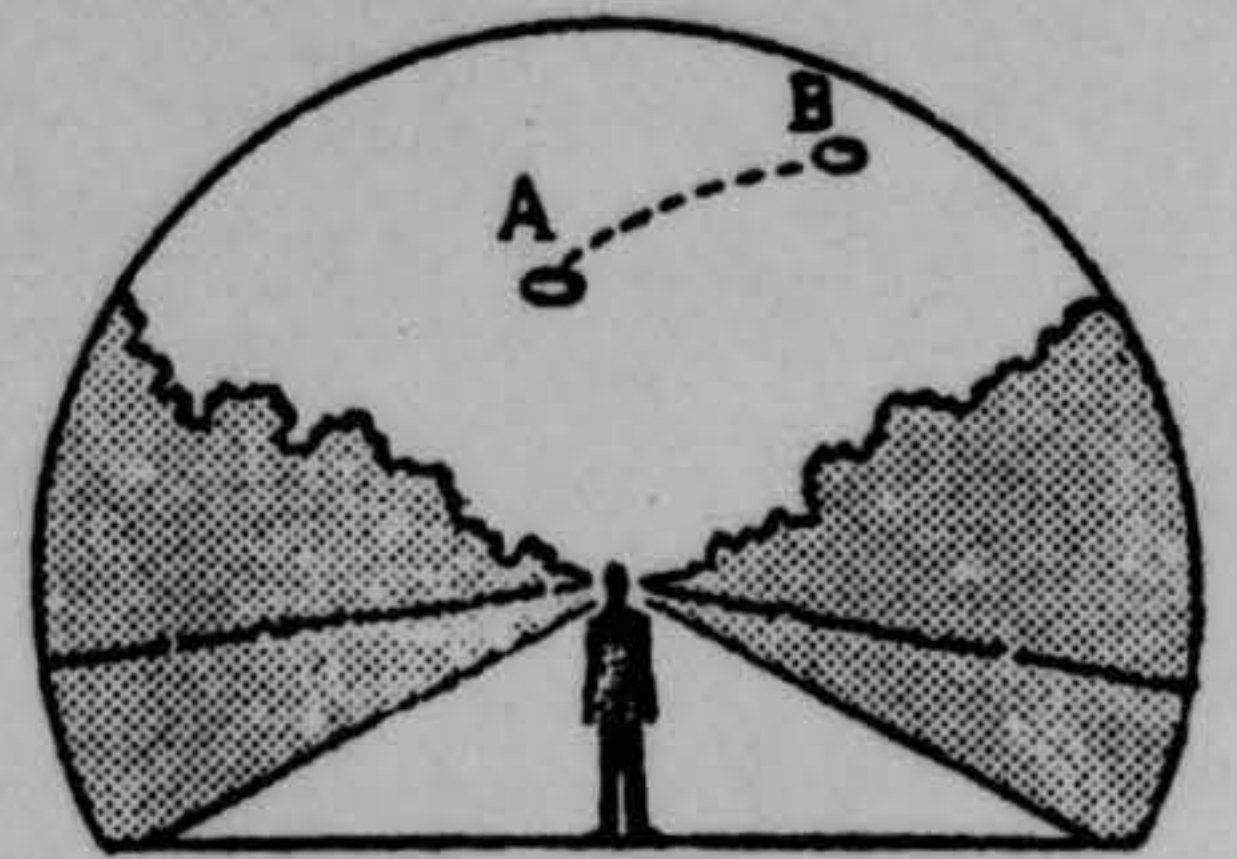
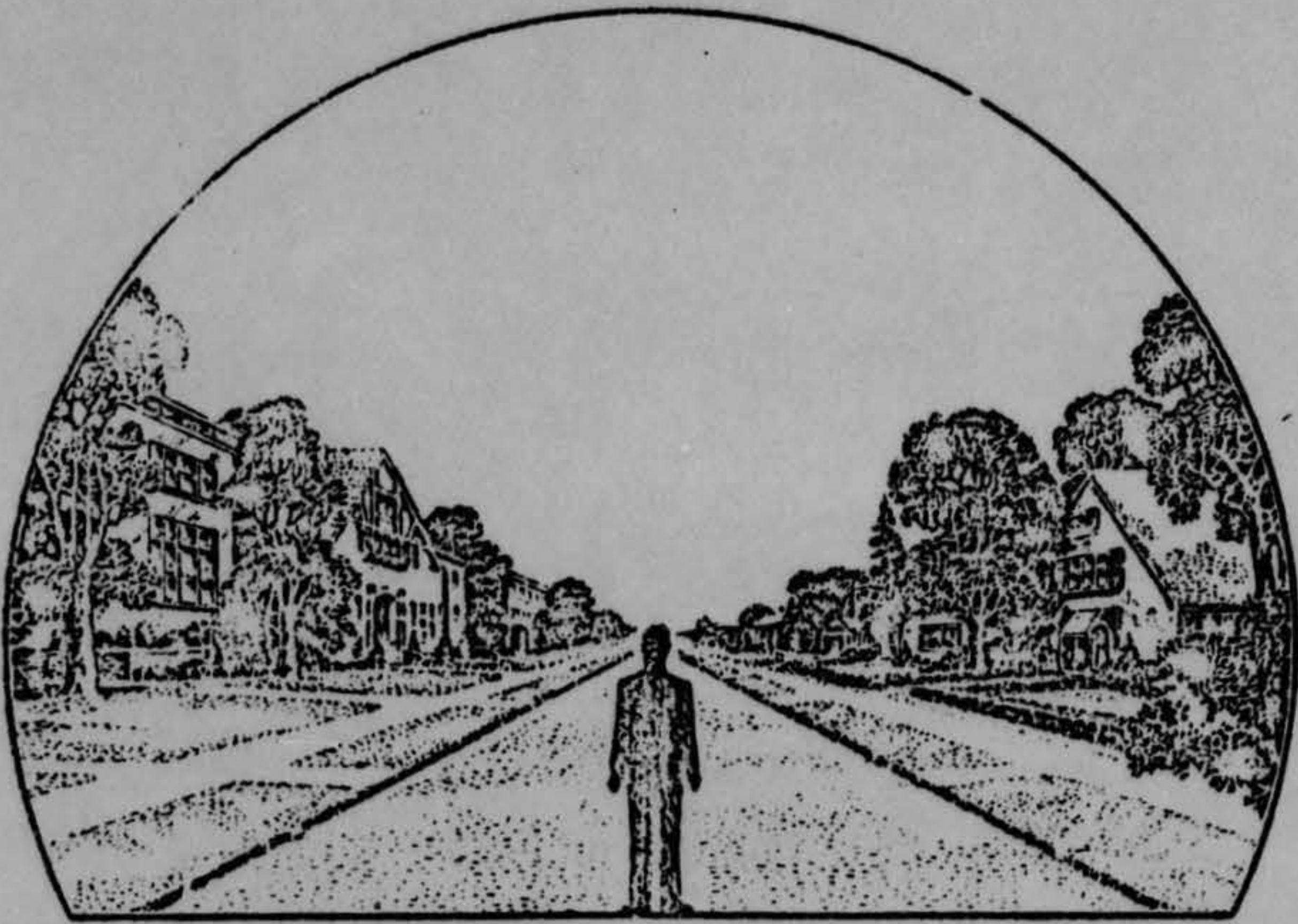

34. What were the weather conditions at the time you saw the object?

CLOUDS (Circle One)

- a. Clear sky
- b. Hazy
- c. Scattered clouds
- d. Thick or heavy clouds

WEATHER (Circle One)

- a. Dry
- b. Fog, mist, or light rain
- c. Moderate or heavy rain
- d. Snow
- e. Don't remember

35. When and to whom did you report that you had seen the object?

\_\_\_\_\_ Day                      \_\_\_\_\_ Month                      \_\_\_\_\_ Year

36. Was anyone else with you at the time you saw the object?

(Circle One)  Yes      No

*Robert L. Lawrence*

36.1 IF you answered YES, did they see the object too?

(Circle One)  Yes      No

36.2 Please list their names and addresses:

[REDACTED]

[REDACTED]

37. Was this the first time that you had seen an object or objects like this?

(Circle One)  Yes      No

37.1 IF you answered NO, then when, where, and under what circumstances did you see other ones?

\_\_\_\_\_

\_\_\_\_\_

\_\_\_\_\_

38. In your opinion what do you think the object was and what might have caused it?

*was in old - 1 tank -*

39. Do you think you can estimate the speed of the object?

(Circle One) Yes  No

IF you answered YES, then what speed would you estimate? \_\_\_\_\_

40. Do you think you can estimate how far away from you the object was?

(Circle One) Yes  No

IF you answered YES, then how far away would you say it was? \_\_\_\_\_ *about 1/2 a block*

41. Please give the following information about yourself:

NAME \_\_\_\_\_  
Last Name First Name Middle Name

ADDRESS \_\_\_\_\_  
Street City Zone State *Rich Hill KY*

TELEPHONE NUMBER \_\_\_\_\_

Age \_\_\_\_\_ Sex *M*

Indicate any additional information about yourself, including any education, which might be pertinent.

*do not know (Hill) ...  
... 17.*

42. Date you completed this questionnaire:

\_\_\_\_\_ Day \_\_\_\_\_ Month \_\_\_\_\_ Year

**U.S. AIR FORCE TECHNICAL INFORMATION SHEET  
(SUMMARY DATA)**

In order that your information may be filed and coded as accurately as possible, please use the following space to write out a short description of the event that you observed. You may repeat information that you have already given in the questionnaire, and add any further comments, statements, or sketches that you believe are important. Try to present the details of the observation in the order in which they occurred. Additional pages of the same size paper may be attached if they are needed.

NAME \_\_\_\_\_  
(Please Print)

(Do Not Write In This Space)

CODE:

SIGNATURE \_\_\_\_\_

DATE \_\_\_\_\_

object moving in circles and up & down  
back was very bright & fluctuating  
object stayed in sight all the time.  
Discontinuous checks  
pattern - Negative  
went to 77 Wayne Indiana  
North South  
AOC - Negative  
AAOS - Negative  
CAC Control Tower - noted that Radar  
out on my first call. obj had a jet  
about 5 mi north of Warsaw which  
went on South toward Conn. O.  
WX Balloon - Negative



4E-2

U.S. AIR FORCE TECHNICAL INFORMATION SHEET

This questionnaire has been prepared so that you can give the U.S. Air Force as much information as possible concerning the unidentified aerial phenomenon that you have observed. Please try to answer as many questions as you possibly can. The information that you give will be used for research purposes, and will be regarded as confidential material. Your name will not be used in connection with any statements, conclusions, or publications without your permission. We request this personal information so that, if it is deemed necessary, we may contact you for further details.

1. When did you see the object?

8 Day July Month :960 Year

2. Time of day: 2045 - 2115 Hour Minutes

(Circle One): A.M. or P.M.

3. Time Zone:

(Circle One): a. Eastern b. Central c. Mountain d. Pacific e. Other

(Circle One): a. Daylight Saving b. Standard

4. Where were you when you saw the object?

[Redacted] Near Address Mason City or Town Ohio State or Country

Additional remarks: In suburban area. Source was watching the reported UFO as he talked to me on the phone, he had his wife relaying information to him from the yard.

5. How long was object in sight?

Hours 30 mins Minutes Seconds

5.1 How was time in sight determined?

a. Certain b. Fully certain c. Not very sure d. Just a guess

6. What was the condition of the sky?

DAY NIGHT a. Bright a. Bright b. Cloudy b. Cloudy SLIGHTLY

7. IF you saw the object during DAYLIGHT, where was the SUN located as you looked at the object?

(Circle One): a. In front of you b. In back of you c. To your right d. To your left e. Overhead f. Don't remember

8. IF you saw the object at NIGHT, what did you notice concerning the STARS and MOON?

8.1 STARS (Circle One):

- a. None
- b. A few
- c. Many
- d. Don't remember

8.2 MOON (Circle One):

- a. Bright moonlight
- b. Dull moonlight
- c. No moonlight — pitch dark
- d. Don't remember

9. The object appeared:

(Circle One): a. As a light  b. Shiny  c. Dark d. Don't remember

10. If it appeared as a light, was it brighter than the brightest stars?

*Yes*

11. Did the object:

(Circle One for each question)

a. Appear to stand still at any time?	<input checked="" type="radio"/> Yes	<input type="radio"/> No	<input type="radio"/> Don't Know
b. Suddenly speed up and rush away at any time?	<input type="radio"/> Yes	<input checked="" type="radio"/> No	<input type="radio"/> Don't Know
c. Break up into parts or explode?	<input type="radio"/> Yes	<input checked="" type="radio"/> No	<input type="radio"/> Don't Know
d. Give off smoke?	<input type="radio"/> Yes	<input type="radio"/> No	<input type="radio"/> Don't Know
e. Change brightness?	<input type="radio"/> Yes	<input type="radio"/> No	<input type="radio"/> Don't Know
f. Change shape?	<input type="radio"/> Yes	<input type="radio"/> No	<input type="radio"/> Don't Know
g. Flash or flicker?	<input type="radio"/> Yes	<input type="radio"/> No	<input type="radio"/> Don't Know
h. Disappear and reappear?	<input type="radio"/> Yes	<input type="radio"/> No	<input type="radio"/> Don't Know

12. Did the object move behind something at any time, particularly a cloud?

(Circle One): Yes  No  Don't Know. IF you answered YES, then tell what it moved behind: \_\_\_\_\_

13. Did the object move in front of something at any time, particularly a cloud?

(Circle One): Yes  No  Don't Know. IF you answered YES, then tell what in front of: \_\_\_\_\_

14. Did the object appear: (Circle One): a. Solid  b. Transparent c. Vapor d. Don't Know

15. Did you observe the object through any of the following?

a. Eyeglasses	<input type="radio"/> Yes	<input checked="" type="radio"/> No	e. Binoculars	<input type="radio"/> Yes	<input checked="" type="radio"/> No
b. Sun glasses	<input type="radio"/> Yes	<input checked="" type="radio"/> No	f. Telescope	<input type="radio"/> Yes	<input checked="" type="radio"/> No
c. Windshield	<input type="radio"/> Yes	<input checked="" type="radio"/> No	g. Theodolite	<input type="radio"/> Yes	<input checked="" type="radio"/> No
d. Window glass	<input type="radio"/> Yes	<input checked="" type="radio"/> No	h. Other <i>Naked eye</i>		



16. Tell in a few words the following things about the object.

a. Sound \_\_\_\_\_

b. Color \_\_\_\_\_

*Extremely bright with a yellow cast.*

17. Draw a picture that will show the shape of the object or objects. Label and include in your sketch any details of the object that you saw such as wings, protrusions, etc., and especially exhaust trails or vapor trails. Place an arrow beside the drawing to show the direction the object was moving.



18. The edges of the object were:

- (Circle One):
- a. Fuzzy or blurred
  - b. Like a bright star
  - c. Sharply outlined
  - d. Don't remember

e. Other \_\_\_\_\_  
\_\_\_\_\_  
\_\_\_\_\_

19. IF there was MORE THAN ONE object, then how many were there? \_\_\_\_\_  
Draw a picture of how they were arranged, and put an arrow to show the direction that they were traveling.

20. Draw a picture that will show the motion that the object or objects made. Place an "A" at the beginning of the path, a "B" at the end of the path, and show any changes in direction during the course.

*Faint handwritten notes and a sketch of a path.*

21. How large did the object appear to you as compared to an object with which you are familiar?

*appeared like a butterfly*

22. We wish to know the angular size. Hold a match stick at arm's length in line with a known object and note how much of the object is covered by the head of the match. If you had performed this experiment at the time of the sighting, how much of the object would have been covered by the match head?

*like a pea  
stick*

23. Did the object disappear while you were watching it? If so, how?

*NO.*

24. In order that you can give as clear a picture as possible of what you saw, describe in your own words a common object or objects which, when placed up in the sky, would give the same appearance as the object which you saw.

*not a sphere like a star*

25. Where were you located when you saw the object?  
(Circle One):

- a. Inside a building
- b. In a car
- c. Outdoors
- d. In an airplane (type) \_\_\_\_\_
- e. At sea
- f. Other \_\_\_\_\_

26. Were you (Circle One)

- a. In the business section of a city?
- b. In the residential section of a city?
- c. In open countryside?
- d. Near an airfield?
- e. Flying over a city?
- f. Flying over open country?
- g. Other \_\_\_\_\_

27. What were you doing at the time you saw the object, and how did you happen to notice it?

Looking out a car window at something above

28. IF you were MOVING IN AN AUTOMOBILE or other vehicle at the time, then complete the following questions:

28.1 What direction were you moving? (Circle One)

- |              |              |              |              |
|--------------|--------------|--------------|--------------|
| a. North     | c. East      | e. South     | g. West      |
| b. Northeast | d. Southeast | f. Southwest | h. Northwest |

28.2 How fast were you moving? \_\_\_\_\_ miles per hour.

28.3 Did you stop at any time while you were looking at the object?

(Circle One)      Yes      No

29. What direction were you looking when you first saw the object? (Circle One)

- |              |              |              |              |
|--------------|--------------|--------------|--------------|
| a. North     | c. East      | e. South     | g. West      |
| b. Northeast | d. Southeast | f. Southwest | h. Northwest |
|              |              |              | i. Overhead  |

30. What direction were you looking when you last saw the object? (Circle One)

- |              |              |              |              |
|--------------|--------------|--------------|--------------|
| a. North     | c. East      | e. South     | g. West      |
| b. Northeast | d. Southeast | f. Southwest | h. Northwest |
|              |              |              | i. Overhead  |

31. If you are familiar with bearing terms (angular direction), try to estimate the number of degrees the object was from true North (thru east) and also the number of degrees it was upward from the horizon (elevation).

31.1 When it first appeared:

- a. From true North 250 degrees.
- b. From horizon 70-80 degrees.

31.2 When it disappeared:

- a. From true North \_\_\_\_\_ degrees.
- b. From horizon \_\_\_\_\_ degrees.

32. In the following sketch, imagine that you are at the point shown. Place an "A" on the curved line to show how high the object was above the horizon (skyline) when you *first* saw it. Place a "B" on the same curved line to show how high the object was above the horizon (skyline) when you *last* saw it.

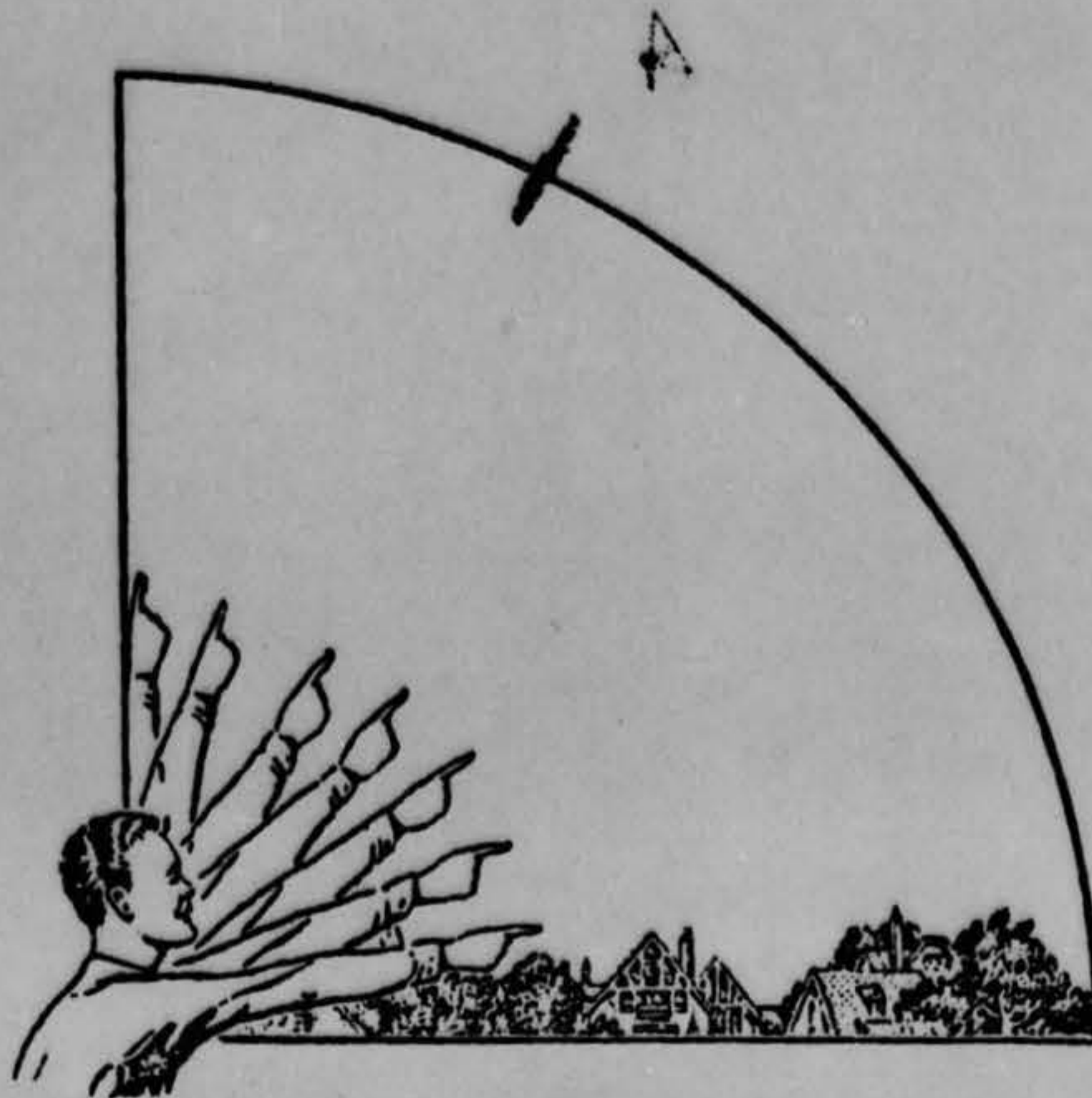

33. In the following larger sketch place an "A" at the position the object was when you *first* saw it, and a "B" at its position when you *last* saw it. Refer to smaller sketch as an example of how to complete the larger sketch.

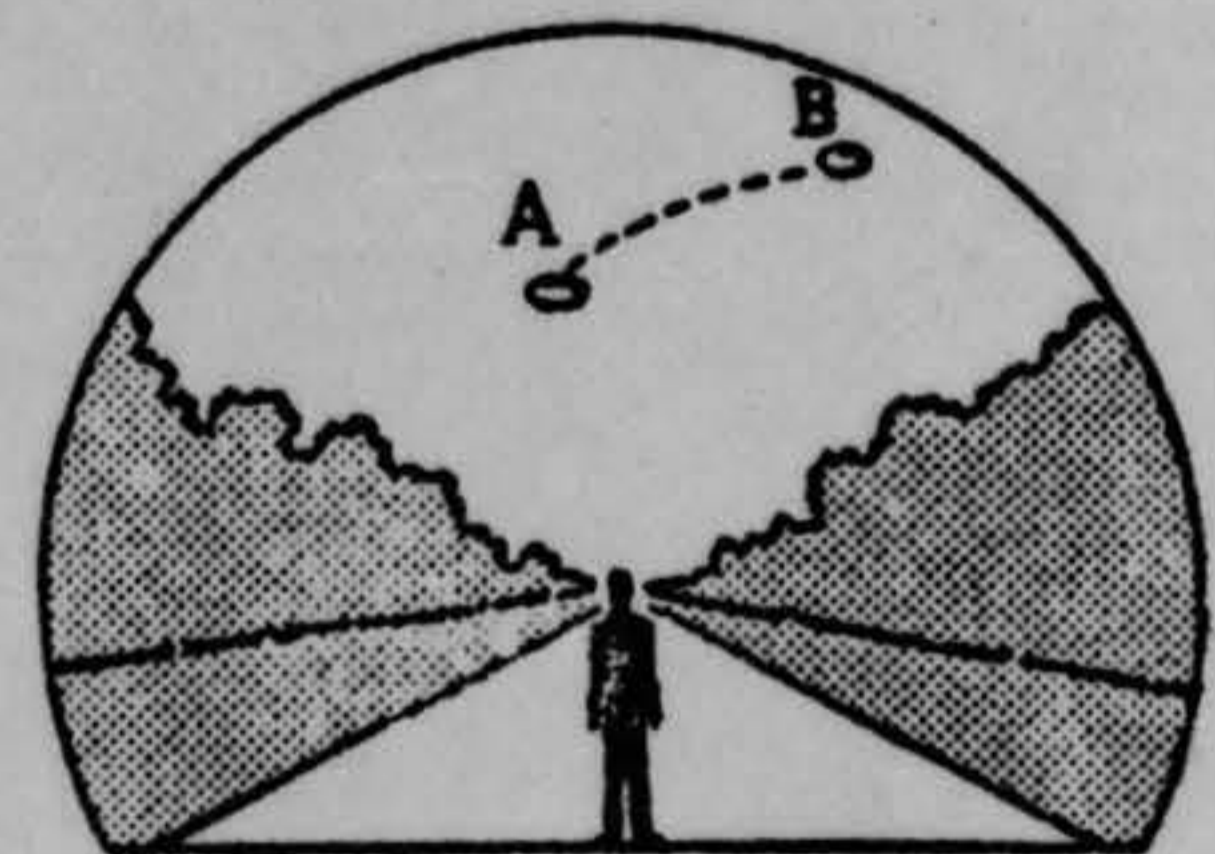
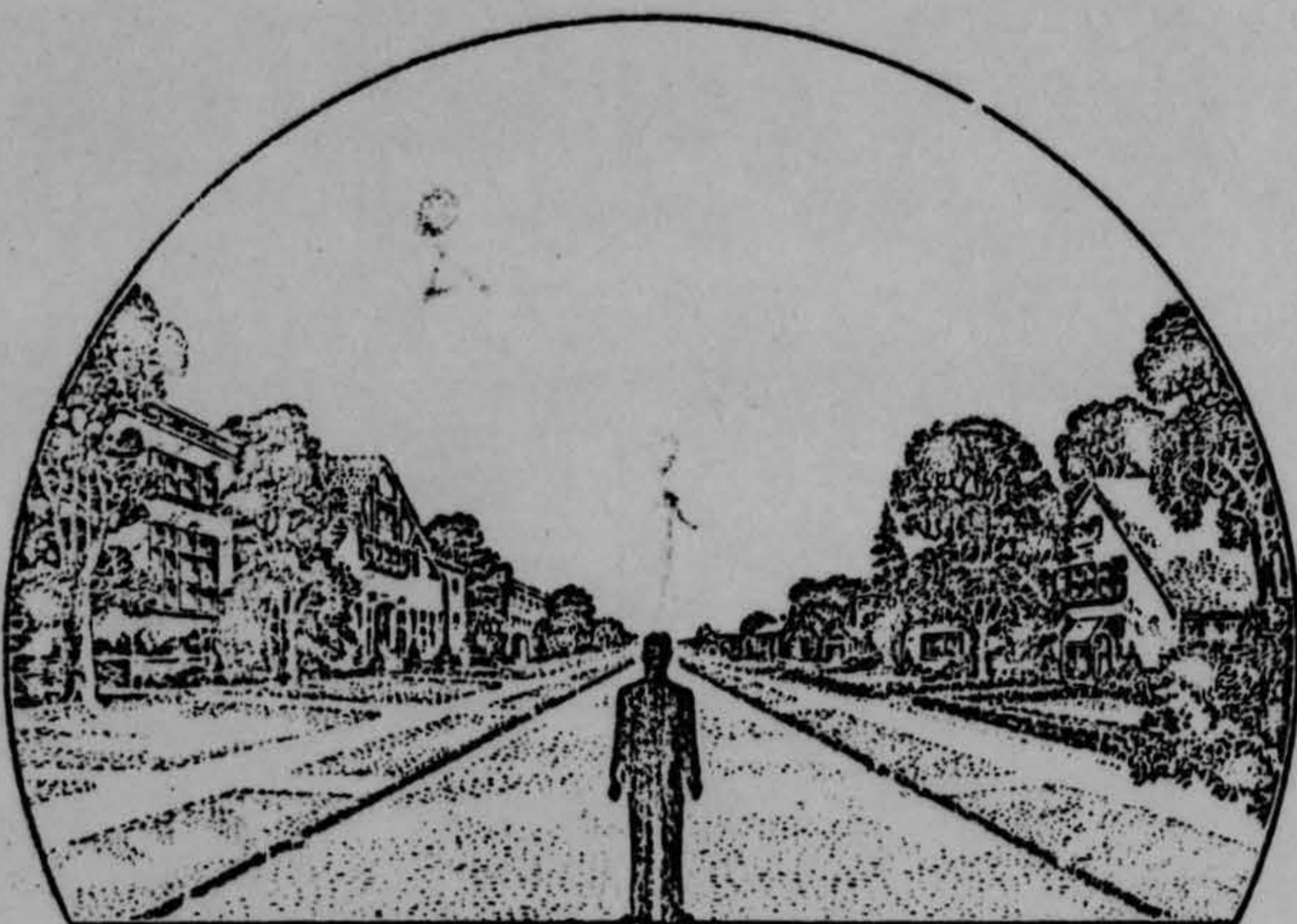

34. What were the weather conditions at the time you saw the object?

CLOUDS (Circle One)

- a. Clear sky
- b. Hazy
- c. Scattered clouds
- d. Thick or heavy clouds

WEATHER (Circle One)

- a. Dry
- b. Fog, mist, or light rain
- c. Moderate or heavy rain
- d. Snow
- e. Don't remember

35. When and to whom did you report that you had seen the object?

\_\_\_\_\_ Day                      \_\_\_\_\_ Month                      \_\_\_\_\_ Year

36. Was anyone else with you at the time you saw the object?

(Circle One)    Yes    No

36.1 IF you answered YES, did they see the object too?

(Circle One)    Yes    No

36.2 Please list their names and addresses:

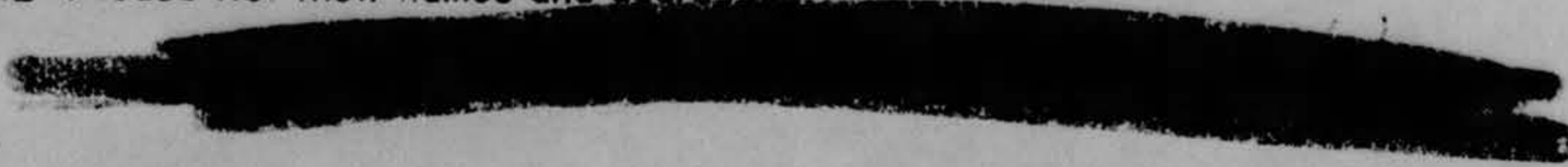

37. Was this the first time that you had seen an object or objects like this?

(Circle One)    Yes    No

37.1 IF you answered NO, then when, where, and under what circumstances did you see other ones?

\_\_\_\_\_

\_\_\_\_\_

\_\_\_\_\_

\_\_\_\_\_

38. In your opinion what do you think the object was and what might have caused it?

*Don't know*