

PROJECT 10073 RECORD CARD

1. DATE 28 July, 1960		2. LOCATION Lorain, Ohio		12. CONCLUSIONS <input type="checkbox"/> Was Balloon <input type="checkbox"/> Probably Balloon <input type="checkbox"/> Possibly Balloon <input type="checkbox"/> Was Aircraft <input type="checkbox"/> Probably Aircraft <input type="checkbox"/> Possibly Aircraft <input checked="" type="checkbox"/> Was Astronomical Vega <input type="checkbox"/> Probably Astronomical <input type="checkbox"/> Possibly Astronomical <input type="checkbox"/> Other <input type="checkbox"/> Insufficient Data for Evaluation <input type="checkbox"/> Unknown	
3. DATE-TIME GROUP Local _____ GMT 29/07/52		4. TYPE OF OBSERVATION <input checked="" type="checkbox"/> Ground-Visual <input type="checkbox"/> Ground-Radar <input type="checkbox"/> Air-Visual <input type="checkbox"/> Air-Intercept Radar			
5. PHOTOS <input type="checkbox"/> Yes <input checked="" type="checkbox"/> No		6. SOURCE Civilian			
7. LENGTH OF OBSERVATION 30 minutes		8. NUMBER OF OBJECTS One		9. COURSE NW	
10. BRIEF SUMMARY OF SIGHTING Small oval object appeared as a light, flashing green white and red colors.				11. COMMENTS The star Vega, a first magnitude star was in the direction reported and was moving NNW. The change in color and flashing is attributed to refraction or other atmospheric phenomenon.	

482-170-1000

U.S. AIR FORCE TECHNICAL INFORMATION SHEET

This questionnaire has been prepared so that you can give the U.S. Air Force as much information as possible concerning the unidentified aerial phenomenon that you have observed. Please try to answer as many questions as you possibly can. The information that you give will be used for research purposes, and will be regarded as confidential material. Your name will not be used in connection with any statements, conclusions, or publications without your permission. We request this personal information so that, if it is deemed necessary, we may contact you for further details.

1. When did you see the object?

28/29 July 1960
Day Month Year

2. Time of day:

2345 30 July
Hour Minutes

(Circle One):

A.M.

or

P.M.

3. Time Zone:

(Circle One): a. Eastern
b. Central
c. Mountain
d. Pacific
e. Other

(Circle One):

a. Daylight Saving
b. Standard

4. Where were you when you saw the object?

[Redacted Address]

Lorain
City or Town

Ohio
State or Country

Additional remarks:

Station
West of town

5. How long was object in sight?

Hours

Minutes

Seconds

5a. How was time in sight determined?

a. Certain
b. Fairly certain

c. Not very sure
d. Just a guess

6. What was the condition of the sky?

DAY

a. Bright
b. Cloudy

NIGHT

a. Bright
b. Cloudy

7. IF you saw the object during DAYLIGHT, where was the SUN located as you looked at the object?

(Circle One): a. In front of you
b. In back of you
c. To your right

d. To your left
e. Overhead
f. Don't remember

8. IF you saw the object at NIGHT, what did you notice concerning the STARS and MOON?

8.1 STARS (Circle One):

- a. None
- b. A few
- c. Many
- d. Don't remember

8.2 MOON (Circle One):

- a. Bright moonlight
- b. Dull moonlight
- c. No moonlight — pitch dark
- d. Don't remember

9. The object appeared:

(Circle One):

- a. As a light
- b. Shiny
- c. Dark
- d. Don't remember

10. If it appeared as a light, was it brighter than the brightest stars?

*about same. Flashed different colors
green white red etc*

11. Did the object:

(Circle One for each question)

- | | | | |
|---|------------|----|------------|
| a. Appear to stand still at any time? | <u>Yes</u> | No | Don't Know |
| b. Suddenly speed up and rush away at any time? | <u>Yes</u> | No | Don't Know |
| c. Break up into parts or explode? | <u>Yes</u> | No | Don't Know |
| d. Give off smoke? | <u>Yes</u> | No | Don't Know |
| e. Change brightness? | <u>Yes</u> | No | Don't Know |
| f. Change shape? | <u>Yes</u> | No | Don't Know |
| g. Flash or flicker? | <u>Yes</u> | No | Don't Know |
| h. Disappear and reappear? | <u>Yes</u> | No | Don't Know |

12. Did the object move behind something at any time, particularly a cloud?

(Circle One):

Yes

No

Don't Know.

IF you answered YES, then tell what

it moved behind:

13. Did the object move in front of something at any time, particularly a cloud?

(Circle One):

Yes

No

Don't Know.

IF you answered YES, then tell what

in front of:

14. Did the object appear:

(Circle One):

a. Solid

b. Transparent

c. Vapor

d. Don't Know

15. Did you observe the object through any of the following?

- | | | | | | |
|-----------------|-----|----|---------------|------------|----|
| a. Eyeglasses | Yes | No | e. Binoculars | <u>Yes</u> | No |
| b. Sun glasses | Yes | No | f. Telescope | Yes | No |
| c. Windshield | Yes | No | g. Theodolite | Yes | No |
| d. Window glass | Yes | No | h. Other | | |

16. Tell in a few words the following things about the object.

a. Sound No Sound

b. Color

Rotational brown white. And some other
7 colors for description, Red etc.

17. Draw a picture that will show the shape of the object or objects. Label and include in your sketch any details of the object that you saw such as wings, protrusions, etc., and especially exhaust trails or vapor trails. Place an arrow beside the drawing to show the direction the object was moving.

Small oval object.

18. The edges of the object were:

- (Circle One): a. Fuzzy or blurred
b. Like a bright star
c. Sharply outlined
d. Don't remember

e. Other _____

19. IF there was MORE THAN ONE object, then how many were there? ONE

Draw a picture of how they were arranged, and put an arrow to show the direction that they were traveling.

20. Draw a picture that will show the motion that the object or objects made. Place an "A" at the beginning of the path, a "B" at the end of the path, and show any changes in direction during the course.



(Looking west from Lorain, Ohio)

21. How large did the object appear to you as compared to an object with which you are familiar?

Small like the tip of a pencil

22. We wish to know the angular size. Hold a match stick at arm's length in line with a known object and note how much of the object is covered by the head of the match. If you had performed this experiment at the time of the sighting, how much of the object would have been covered by the match head?

23. Did the object disappear while you were watching it? If so, how?

Object disappeared upon completion of picture

24. In order that you can give as clear a picture as possible of what you saw, describe in your own words a common object or objects which, when placed up in the sky, would give the same appearance as the object which you saw.

just appeared as an oval shape
given in opposite direction of the
stars with an indication of
flickering lights

25. Where were you located when you saw the object?
(Circle One):

- a. Inside a building
- b. In a car
- c. Outdoors
- d. In an airplane (type)
- e. At sea
- f. Other _____

26. Were you (Circle One)

- a. In the business section of a city?
- b. In the residential section of a city?
- c. In open countryside?
- d. Near an airfield?
- e. Flying over a city?
- f. Flying over open country?
- g. Other _____

27. What were you doing at the time you saw the object, and how did you happen to notice it?

Just stepped outside of house to get
some fresh air and look around.

28. IF you were MOVING IN AN AUTOMOBILE or other vehicle at this time, then complete the following questions:

28.1 What direction were you moving? (Circle One)

- | | | | |
|--------------|--------------|--------------|--------------|
| a. North | c. East | e. South | g. West |
| b. Northeast | d. Southeast | f. Southwest | h. Northwest |

N/A

28.2 How fast were you moving? _____ miles per hour.

28.3 Did you stop at any time while you were looking at the object?

(Circle One) Yes No

29. What direction were you looking when you first saw the object? (Circle One)

- | | | | |
|--------------|--------------|--------------|--------------|
| a. North | c. East | e. South | g. West |
| b. Northeast | d. Southeast | f. Southwest | h. Northwest |
| | | | i. Overhead |

30. What direction were you looking when you last saw the object? (Circle One)

- | | | | |
|--------------|--------------|--------------|--------------|
| a. North | c. East | e. South | g. West |
| b. Northeast | d. Southeast | f. Southwest | h. Northwest |
| | | | i. Overhead |

31. If you are familiar with bearing terms (angular direction), try to estimate the number of degrees the object was from true North (thru east) and also the number of degrees it was upward from the horizon (elevation).

31.1 When it first appeared:

- a. From true North 370 degrees.
- b. From horizon _____ degrees.

31.2 When it disappeared:

- a. From true North _____ degrees.
- b. From horizon _____ degrees.

32. In the following sketch, imagine that you are at the point shown. Place an "A" on the curved line to show how high the object was above the horizon (skyline) when you *first* saw it. Place a "B" on the same curved line to show how high the object was above the horizon (skyline) when you *last* saw it.

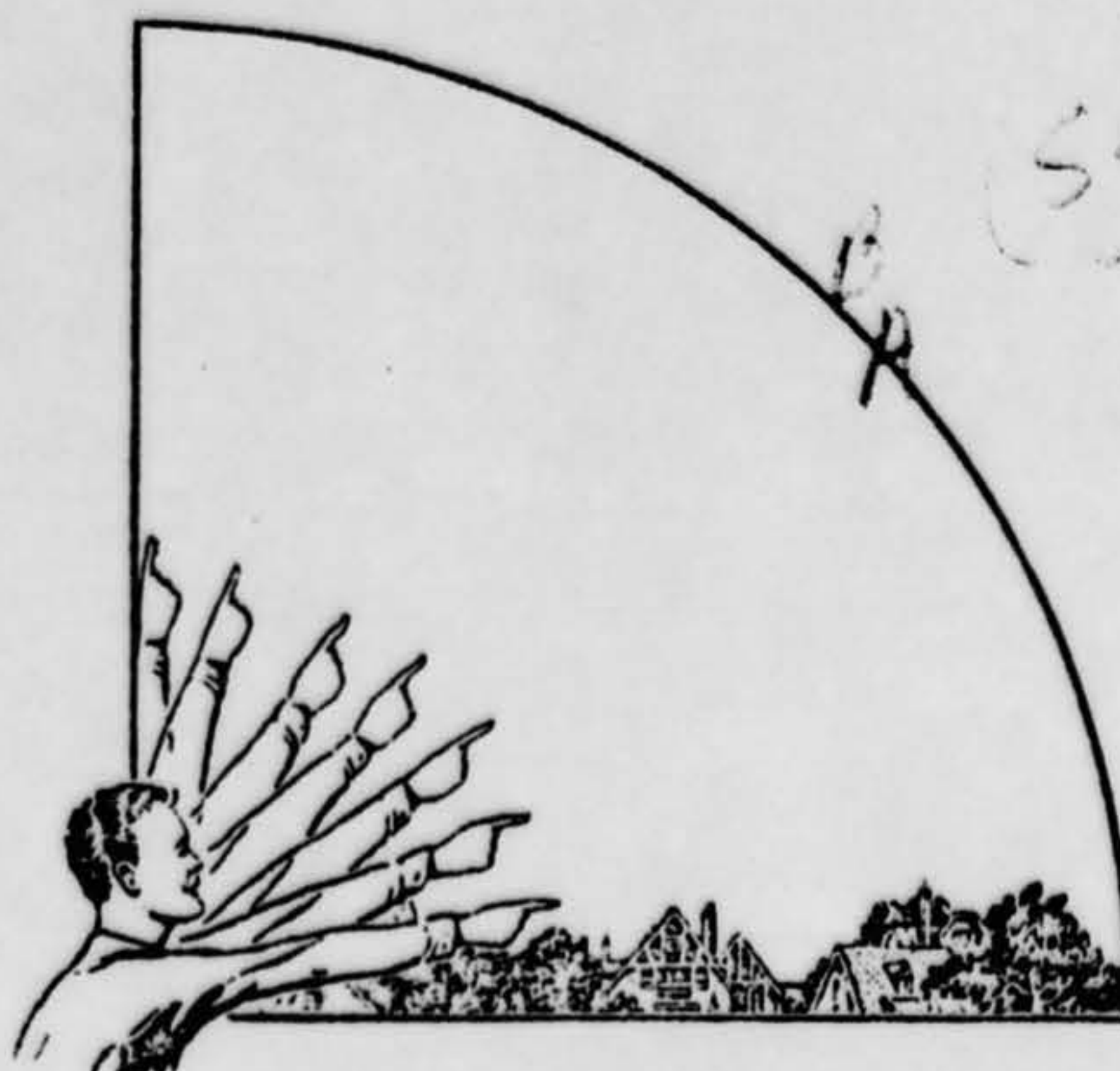

33. In the following larger sketch place an "A" at the position the object was when you *first* saw it, and a "B" at its position when you *last* saw it. Refer to smaller sketch as an example of how to complete the larger sketch.

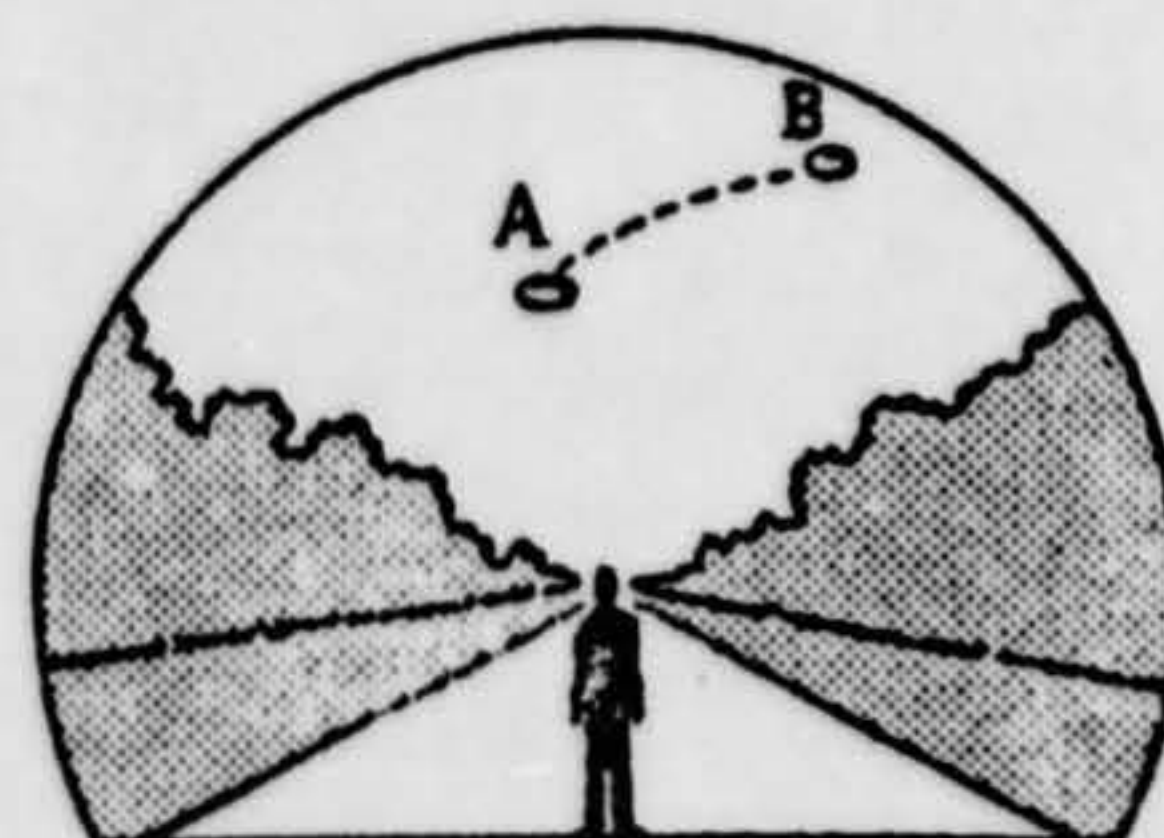
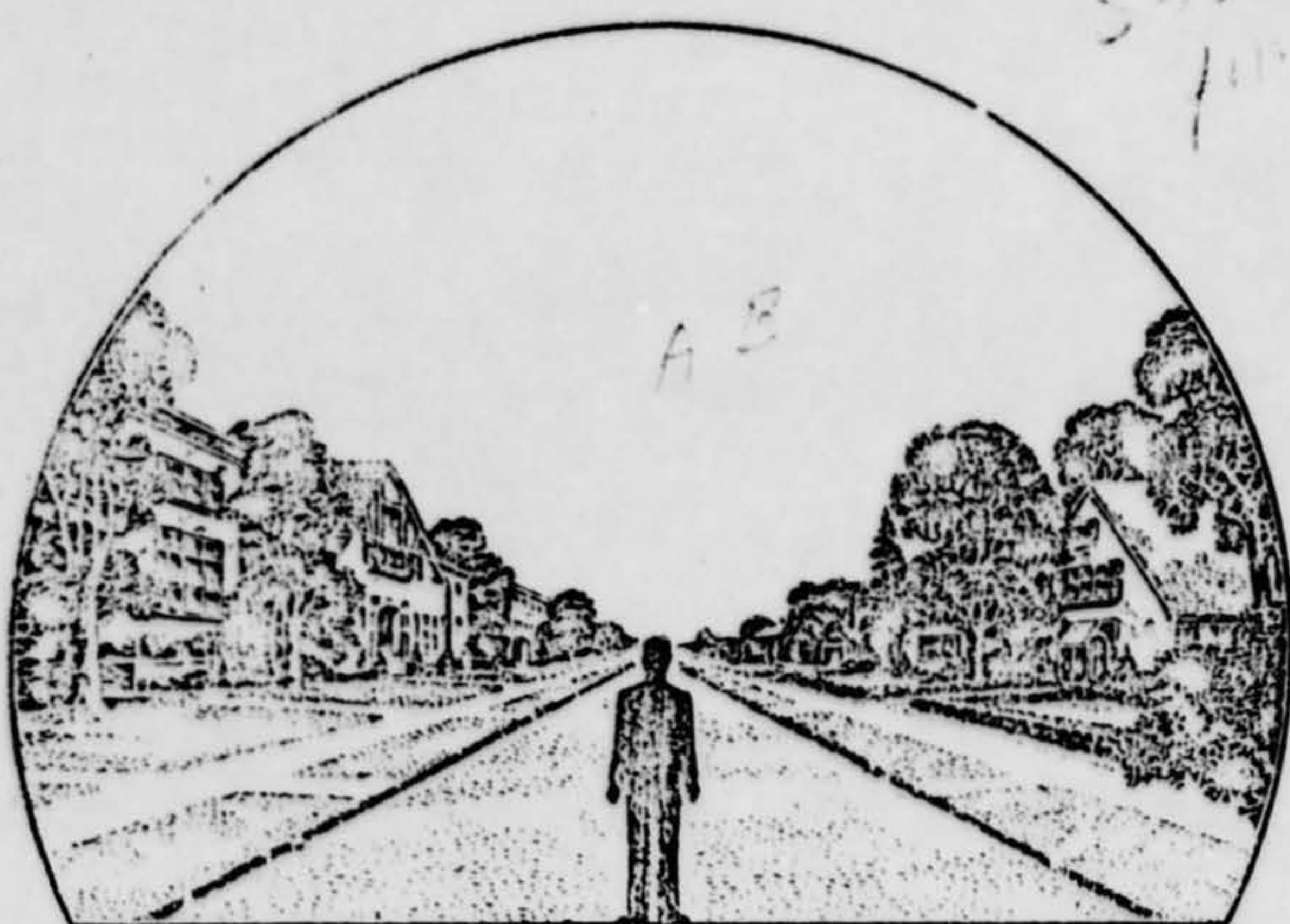

34. What were the weather conditions at the time you saw the object?

CLOUDS (Circle One)

- a. Clear sky
- b. Hazy
- c. Scattered clouds
- d. Thick or heavy clouds

WEATHER (Circle One)

- a. Dry
- b. Fog, mist, or light rain
- c. Moderate or heavy rain
- d. Snow
- e. Don't remember

35. When and to whom did you report that you had seen the object?

Day

Month

Year

500 A72C

36. Was anyone else with you at the time you saw the object?

(Circle One)

Yes

No

36.1 IF you answered YES, did they see the object too?

(Circle One)

Yes

No

36.2 Please list their names and addresses:

37. Was this the first time that you had seen an object or objects like this?

(Circle One)

Yes

No

37.1 IF you answered NO, then when, where, and under what circumstances did you see other ones?

38. In your opinion what do you think the object was and what might have caused it?

[REDACTED]

39. Do you think you can estimate the speed of the object?

(Circle One)

Yes

No

IF you answered YES, then what speed would you estimate? _____

40. Do you think you can estimate how far away from you the object was?

(Circle One)

Yes

No

IF you answered YES, then how far away would you say it was? _____

41. Please give the following information about yourself:

NAME _____

First Name

Middle Name

ADDRESS _____

City

Zone

State

TELEPHONE NUMBER _____

Age _____

Sex _____

Indicate any additional information about yourself, including any education, which might be pertinent.

[REDACTED]

42. Date you completed this questionnaire:

Day

Month

Year

SDD Comments. Did not seem (like a
 Grandparent call. Mr. Boughton seemed sure of
 what he was seeing and spoke with firm
 conviction. He did not seem to be
 in a hurry to get away. Tests, etc.
 being conducted in the L. Brain Area.

SDD - 0115, 29 Jul 68