

PROJECT 10073 RECORD CARD

1. DATE 29 Jul 60		2. LOCATION Cincinnati		12. CONCLUSIONS <input type="checkbox"/> Was Balloon <input checked="" type="checkbox"/> Probably Balloon <input type="checkbox"/> Possibly Balloon <input type="checkbox"/> Was Aircraft <input type="checkbox"/> Probably Aircraft <input type="checkbox"/> Possibly Aircraft <input type="checkbox"/> Was Astronomical <input type="checkbox"/> Probably Astronomical <input type="checkbox"/> Possibly Astronomical <input type="checkbox"/> Other _____ <input type="checkbox"/> Insufficient Data for Evaluation <input type="checkbox"/> Unknown	
3. DATE-TIME GROUP Local _____ GMT 30/0445Z		4. TYPE OF OBSERVATION <input checked="" type="checkbox"/> Ground-Visual <input type="checkbox"/> Ground-Radar <input type="checkbox"/> Air-Visual <input type="checkbox"/> Air-Intercept Radar			
5. PHOTOS <input type="checkbox"/> Yes <input checked="" type="checkbox"/> No		6. SOURCE Civilian			
7. LENGTH OF OBSERVATION 20 min		8. NUMBER OF OBJECTS one	9. COURSE N		
10. BRIEF SUMMARY OF SIGHTING Shiny object which appeared as a light. The object had appearance of a star except that there were two flashes of beamed light and the object was moving away from the observer. Size of North Star. Gave off smoke. Fuzzy.			11. COMMENTS This sighting has the characteristics of a balloon sighting in that the duration is about right, the object was rising and the flashing light was observed of one color, however the winds aloft and balloon releases from the Cincinnati area were not checked out. Due to the absence of conflicting information the case is listed as a balloon sighting.		

**U.S. AIR FORCE TECHNICAL INFORMATION SHEET
(SUMMARY DATA)**

In order that your information may be filed and coded as accurately as possible, please use the following space to write out a short description of the event that you observed. You may repeat information that you have already given in the questionnaire, and add any further comments, statements, or sketches that you believe are important. Try to present the details of the observation in the order in which they occurred. Additional pages of the same size paper may be attached if they are needed.

NAME _____
(Please Print)

(Do Not Write in This Space)

CODE:

SIGNATURE _____

DATE _____

THE [REDACTED] WAS OBSERVED
MOVING AWAY IN A SOUTHWEST DIRECTION.
NO [REDACTED] [REDACTED] [REDACTED] [REDACTED]
[REDACTED] [REDACTED] [REDACTED] [REDACTED] [REDACTED]
[REDACTED] [REDACTED] [REDACTED] [REDACTED] [REDACTED]

U.S. AIR FORCE TECHNICAL INFORMATION SHEET

This questionnaire has been prepared so that you can give the U.S. Air Force as much information as possible concerning the unidentified aerial phenomenon that you have observed. Please try to answer as many questions as you possibly can. The information that you give will be used for research purposes, and will be regarded as confidential material. Your name will not be used in connection with any statements, conclusions, or publications without your permission. We request this personal information so that, if it is deemed necessary, we may contact you for further details.

1. When did you see the object?

20 JULY 1956
Day Month Year

2. Time of day: _____
Hour Minutes

(Circle One): A.M. or P.M.

3. Time Zone:

(Circle One): a. Eastern
b. Central
c. Mountain
d. Pacific
e. Other _____

(Circle One): a. Daylight Saving
b. Standard

4. Where were you when you saw the object?

[REDACTED] Channahon _____
Nearest Postal Address City or Town State or Country

Additional remarks: _____

5. How long was object in sight?

_____ _____ _____
Hours Minutes Seconds

5.1 How was time in sight determined?

a. Certain
b. Fairly certain

c. Not very sure
d. Just a guess

6. What was the condition of the sky?

DAY
a. Bright
b. Cloudy

NIGHT
a. Bright
b. Cloudy

7. IF you saw the object during DAYLIGHT, where was the SUN located as you looked at the object?

(Circle One): a. In front of you
b. In back of you
c. To your right

d. To your left
e. Overhead
f. Don't remember

8. IF you saw the object at NIGHT, what did you notice concerning the STARS and MOON?

8.1 STARS (Circle One):

- a. None
- b. A few
- c. Many
- d. Don't remember

8.2 MOON (Circle One):

- a. Bright moonlight
- b. Dull moonlight
- c. No moonlight — pitch dark
- d. Don't remember

9. The object appeared:

(Circle One): a. As a light b. Shiny c. Dark d. Don't remember

10. If it appeared as a light, was it brighter than the brightest stars?

YES

11. Did the object:

(Circle One for each question)

a. Appear to stand still at any time?	Yes	No	Don't Know
b. Suddenly speed up and rush away at any time?	Yes	No	Don't Know
c. Break up into parts or explode?	Yes	No	Don't Know
d. Give off smoke?	Yes	No	Don't Know
e. Change brightness?	Yes	No	Don't Know
f. Change shape?	Yes	No	Don't Know
g. Flash or flicker?	Yes	No	Don't Know
h. Disappear and reappear?	Yes	No	Don't Know

12. Did the object move behind something at any time, particularly a cloud?

(Circle One): Yes No Don't Know. IF you answered YES, then tell what it moved behind: _____

13. Did the object move in front of something at any time, particularly a cloud?

(Circle One): Yes No Don't Know. IF you answered YES, then tell what in front of: _____

14. Did the object appear: (Circle One): a. Solid b. Transparent c. Vapor d. Don't Know

15. Did you observe the object through any of the following?

a. Eyeglasses	Yes	No	e. Binoculars	Yes	No
b. Sun glasses	Yes	No	f. Telescope	Yes	No
c. Windshield	Yes	No	g. Theodolite	Yes	No
d. Window glass	Yes	No	h. Other	_____	

16. Tell in a few words the following things about the object.

a. Sound _____

b. Color _____

17. Draw a picture that will show the shape of the object or objects. Label and include in your sketch any details of the object that you saw such as wings, protrusions, etc., and especially exhaust trails or vapor trails. Place an arrow beside the drawing to show the direction the object was moving.

Faded handwritten notes or sketches, possibly including the word "FLAME" and some illegible scribbles.

18. The edges of the object were:

- (Circle One):
- a. Fuzzy or blurred
 - b. Like a bright star
 - c. Sharply outlined
 - d. Don't remember

e. Other _____

19. IF there was MORE THAN ONE object, then how many were there? _____

Draw a picture of how they were arranged, and put an arrow to show the direction that they were traveling.

20. Draw a picture that will show the motion that the object or objects made. Place an "A" at the beginning of the path, a "B" at the end of the path, and show any changes in direction during the course.

21. How large did the object appear to you as compared to an object with which you are familiar?

22. We wish to know the angular size. Hold a match stick at arm's length in line with a known object and note how much of the object is covered by the head of the match. If you had performed this experiment at the time of the sighting, how much of the object would have been covered by the match head?

23. Did the object disappear while you were watching it? If so, how?

24. In order that you can give as clear a picture as possible of what you saw, describe in your own words a common object or objects which, when placed up in the sky, would give the same appearance as the object which you saw.

25. Where were you located when you saw the object?
(Circle One):

- a. Inside a building
- b. In a car
- c. Outdoors
- d. In an airplane (type)
- e. At sea
- f. Other _____

26. Were you (Circle One)

- a. In the business section of a city?
- b. In the residential section of a city?
- c. In open countryside?
- d. Near an airfield?
- e. Flying over a city?
- f. Flying over open country?
- g. Other _____

27. What were you doing at the time you saw the object, and how did you happen to notice it?

28. IF you were MOVING IN AN AUTOMOBILE or other vehicle at the time, then complete the following questions:

28.1 What direction were you moving? (Circle One)

- | | | | |
|--------------|--------------|--------------|--------------|
| a. North | c. East | e. South | g. West |
| b. Northeast | d. Southeast | f. Southwest | h. Northwest |

28.2 How fast were you moving? _____ miles per hour.

28.3 Did you stop at any time while you were looking at the object?

(Circle One) Yes No

29. What direction were you looking when you first saw the object? (Circle One)

- | | | | |
|--------------|--------------|--------------|--------------|
| a. North | c. East | e. South | g. West |
| b. Northeast | d. Southeast | f. Southwest | h. Northwest |
| | | | i. Overhead |

30. What direction were you looking when you last saw the object? (Circle One)

- | | | | |
|--------------|--------------|--------------|--------------|
| a. North | c. East | e. South | g. West |
| b. Northeast | d. Southeast | f. Southwest | h. Northwest |
| | | | i. Overhead |

31. If you are familiar with bearing terms (angular direction), try to estimate the number of degrees the object was from true North (thru east) and also the number of degrees it was upward from the horizon (elevation).

31.1 When it first appeared:

- a. From true North _____ degrees.
- b. From horizon _____ degrees.

31.2 When it disappeared:

- a. From true North _____ degrees.
- b. From horizon _____ degrees.

32. In the following sketch, imagine that you are at the point shown. Place an "A" on the curved line to show how high the object was above the horizon (skyline) when you *first* saw it. Place a "B" on the same curved line to show how high the object was above the horizon (skyline) when you *last* saw it.

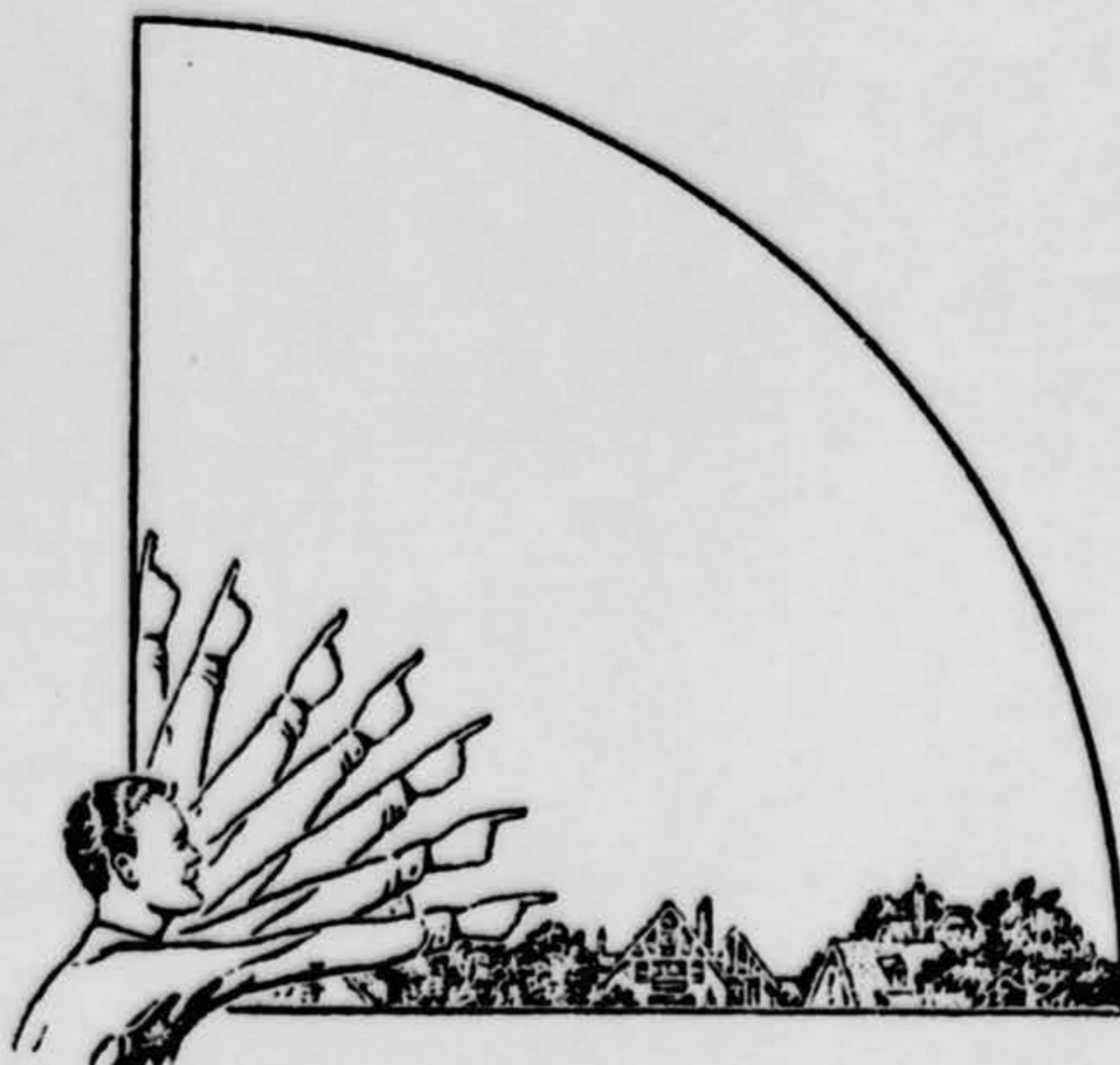

33. In the following larger sketch place an "A" at the position the object was when you *first* saw it, and a "B" at its position when you *last* saw it. Refer to smaller sketch as an example of how to complete the larger sketch.

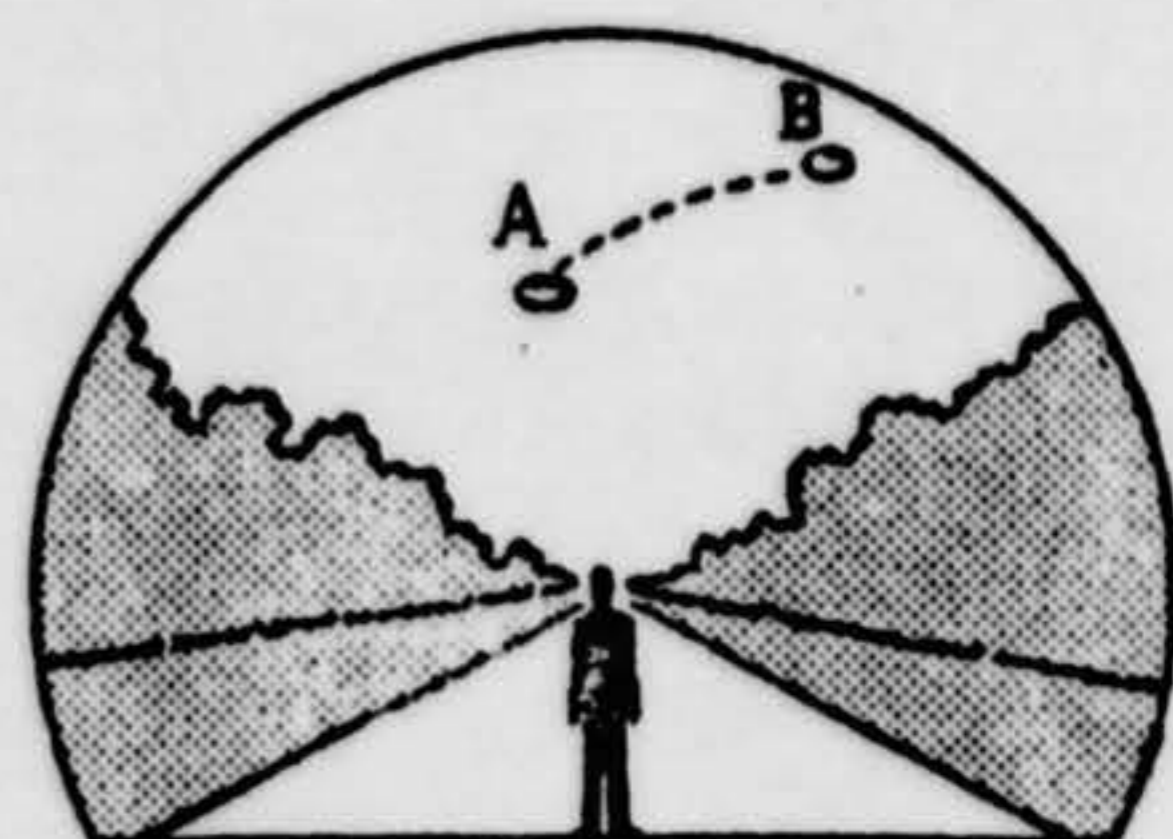
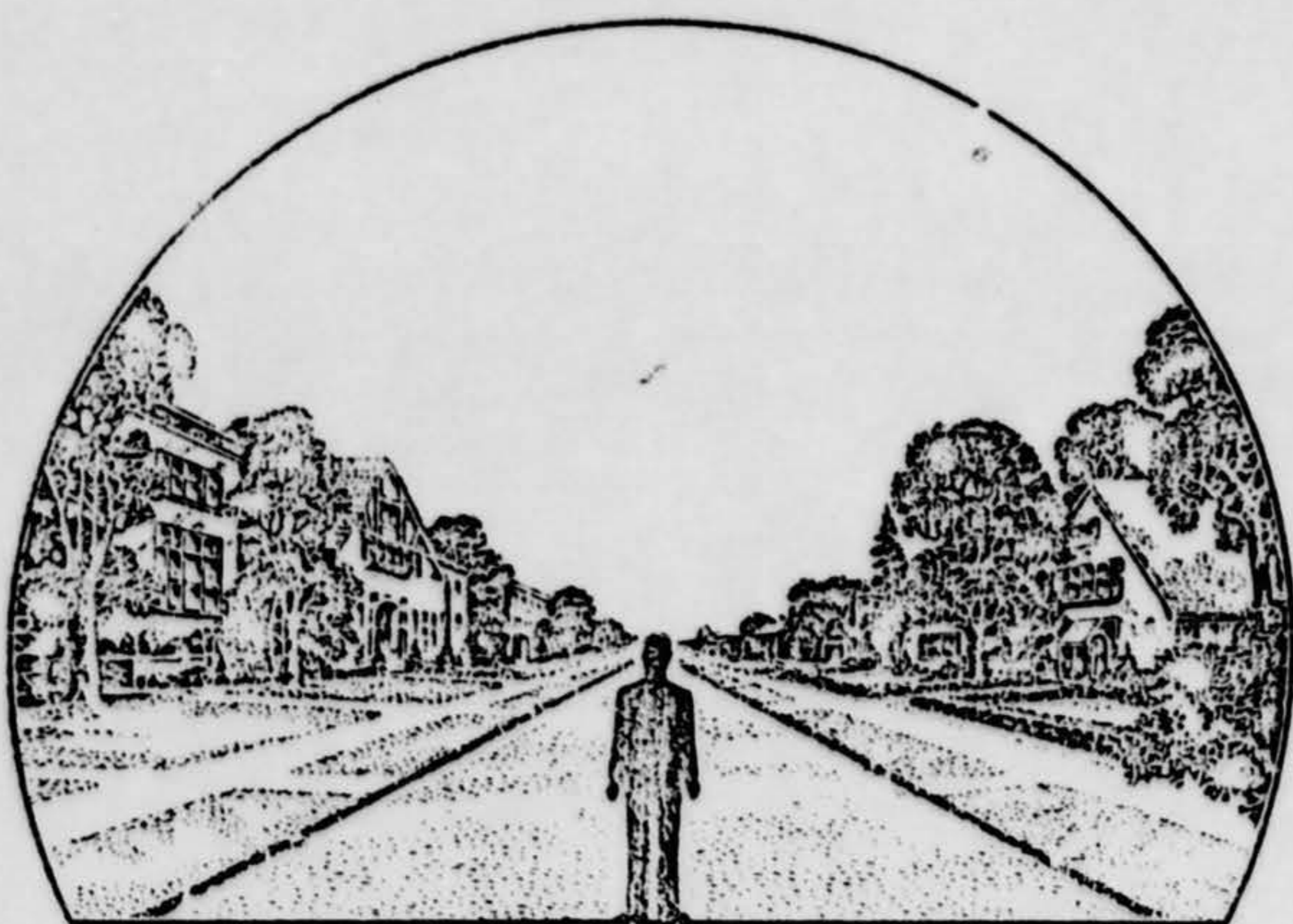

34. What were the weather conditions at the time you saw the object?

CLOUDS (Circle One)

- a. Clear sky
- b. Hazy
- c. Scattered clouds
- d. Thick or heavy clouds

WEATHER (Circle One)

- a. Dry
- b. Fog, mist, or light rain
- c. Moderate or heavy rain
- d. Snow
- e. Don't remember

35. When and to whom did you report that you had seen the object?

Day

Month

Year

36. Was anyone else with you at the time you saw the object?

(Circle One) Yes No

36.1 IF you answered YES, did they see the object too?

(Circle One) Yes No

36.2 Please list their names and addresses:

~~_____~~
~~_____~~

37. Was this the first time that you had seen an object or objects like this?

(Circle One) Yes No

37.1 IF you answered NO, then when, where, and under what circumstances did you see other ones?

38. In your opinion what do you think the object was and what might have caused it?

39. Do you think you can estimate the speed of the object?

(Circle One) Yes No

IF you answered YES, then what speed would you estimate? _____

40. Do you think you can estimate how far away from you the object was?

(Circle One) Yes No

IF you answered YES, then how far away would you say it was? _____

41. Please give the following information about yourself:

NAME _____
Last Name First Name Middle Name

ADDRESS _____
Street City Zone State

TELEPHONE NUMBER _____

Age _____ Sex M

Indicate any additional information about yourself, including any education, which might be pertinent.

42. Date you completed this questionnaire: _____
Day Month Year