

PROJECT 10073 RECORD CARD

1. DATE <p align="center">16 Aug 60</p>	2. LOCATION <p align="center">Fairborn, Ohio</p>		12. CONCLUSIONS <input type="checkbox"/> Was Balloon <input type="checkbox"/> Probably Balloon <input type="checkbox"/> Possibly Balloon
3. DATE-TIME GROUP Local <u>2100</u> GMT <u>17/0200Z</u>	4. TYPE OF OBSERVATION <input checked="" type="checkbox"/> Ground-Visual <input type="checkbox"/> Ground-Radar <input type="checkbox"/> Air-Visual <input type="checkbox"/> Air-Intercept Radar		<input type="checkbox"/> Was Aircraft <input type="checkbox"/> Probably Aircraft <input type="checkbox"/> Possibly Aircraft
5. PHOTOS <input type="checkbox"/> Yes <input checked="" type="checkbox"/> No	6. SOURCE <p align="center">Civilian</p>		<input type="checkbox"/> Was Astronomical <input checked="" type="checkbox"/> Probably Astronomical Altair <input type="checkbox"/> Possibly Astronomical
7. LENGTH OF OBSERVATION <p align="center">did not disappear</p>	8. NUMBER OF OBJECTS <p align="center">THREE</p>	9. COURSE <p align="center">NW?</p>	<input type="checkbox"/> Other _____ <input type="checkbox"/> Insufficient Data for Evaluation <input type="checkbox"/> Unknown
10. BRIEF SUMMARY OF SIGHTING Two starlike dots with larger object which seemed to trail the dots, color bluish-white to faded yellow. Object appeared as a light with rays. It appeared to stand still, explode, give off smoke, change brightness. The elevation increased 5-10° as it proceeded NW. Object still visible after 40 min after initial sighting.		11. COMMENTS It is possible that the objects were the star Alpha Aquila (Altair) mag 0.9 and two smaller stars.	

U.S. AIR FORCE TECHNICAL INFORMATION SHEET

This questionnaire has been prepared so that you can give the U.S. Air Force as much information as possible concerning the unidentified aerial phenomenon that you have observed. Please try to answer as many questions as you possibly can. The information that you give will be used for research purposes, and will be regarded as confidential material. Your name will not be used in connection with any statements, conclusions, or publications without your permission. We request this personal information so that, if it is deemed necessary, we may contact you for further details.

1. When did you see the object?

16 Day 06 Month 1962 Year

2. Time of day: 9 Hour 00 Minutes

(Circle One): A.M. or P.M.

3. Time Zone:

- (Circle One): a. Eastern
b. Central
c. Mountain
d. Pacific
e. Other _____

- (Circle One): a. Daylight Saving
b. Standard

4. Where were you when you saw the object?

[REDACTED] Nearest Postal Address [REDACTED] City or Town _____ State or Country

Additional remarks: _____

5. How long was object in sight?

_____ Hours _____ Minutes _____ Seconds

5.1 How was time in sight determined?

- a. Certain c. Not very sure
b. Fairly certain d. Just a guess

6. What was the condition of the sky?

- | | |
|-----------|-----------|
| DAY | NIGHT |
| a. Bright | a. Bright |
| b. Cloudy | b. Cloudy |

7. IF you saw the object during DAYLIGHT, where was the SUN located as you looked at the object?

- (Circle One): a. In front of you d. To your left
b. In back of you e. Overhead
c. To your right f. Don't remember

8. IF you saw the object at NIGHT, what did you notice concerning the STARS and MOON?

8.1 STARS (Circle One):

- a. None
- b. A few
- c. Many
- d. Don't remember

8.2 MOON (Circle One):

- a. Bright moonlight
- b. Dull moonlight
- c. No moonlight — pitch dark
- d. Don't remember

9. The object appeared:

(Circle One): a. As a light b. Shiny c. Dark d. Don't remember

WITH RAYS

10. If it appeared as a light, was it brighter than the brightest stars?

Yes

11. Did the object:

(Circle One for each question)

- | | | | |
|---|--------------------------------------|--------------------------|---|
| a. Appear to stand still at any time? | <input checked="" type="radio"/> Yes | <input type="radio"/> No | <input type="radio"/> Don't Know |
| b. Suddenly speed up and rush away at any time? | <input checked="" type="radio"/> Yes | <input type="radio"/> No | <input checked="" type="radio"/> Don't Know |
| c. Break up into parts or explode? | <input checked="" type="radio"/> Yes | <input type="radio"/> No | <input type="radio"/> Don't Know |
| d. Give off smoke? | <input checked="" type="radio"/> Yes | <input type="radio"/> No | <input type="radio"/> Don't Know |
| e. Change brightness? | <input checked="" type="radio"/> Yes | <input type="radio"/> No | <input type="radio"/> Don't Know |
| f. Change shape? | <input checked="" type="radio"/> Yes | <input type="radio"/> No | <input checked="" type="radio"/> Don't Know |
| g. Flash or flicker? | <input checked="" type="radio"/> Yes | <input type="radio"/> No | <input type="radio"/> Don't Know |
| h. Disappear and reappear? | <input checked="" type="radio"/> Yes | <input type="radio"/> No | <input type="radio"/> Don't Know |

12. Did the object move behind something at any time, particularly a cloud?

(Circle One): Yes No Don't Know. IF you answered YES, then tell what it moved behind: _____

13. Did the object move in front of something at any time, particularly a cloud?

(Circle One): Yes No Don't Know. IF you answered YES, then tell what in front of: _____

14. Did the object appear: (Circle One): a. Solid b. Transparent c. Vapor d. Don't Know

15. Did you observe the object through any of the following?

- | | | | | | |
|-----------------|--------------------------------------|--------------------------|---------------|--------------------------------------|--------------------------|
| a. Eyeglasses | <input checked="" type="radio"/> Yes | <input type="radio"/> No | e. Binoculars | <input checked="" type="radio"/> Yes | <input type="radio"/> No |
| b. Sun glasses | <input checked="" type="radio"/> Yes | <input type="radio"/> No | f. Telescope | <input checked="" type="radio"/> Yes | <input type="radio"/> No |
| c. Windshield | <input checked="" type="radio"/> Yes | <input type="radio"/> No | g. Theodolite | <input checked="" type="radio"/> Yes | <input type="radio"/> No |
| d. Window glass | <input checked="" type="radio"/> Yes | <input type="radio"/> No | h. Other | _____ | |

16. Tell in a few words the following things about the object.

a. Sound _____

b. Color _____

17. Draw a picture that will show the shape of the object or objects. Label and include in your sketch any details of the object that you saw such as wings, protrusions, etc., and especially exhaust trails or vapor trails. Place an arrow beside the drawing to show the direction the object was moving.



18. The edges of the object were:

- (Circle One):
- a. Fuzzy or blurred
 - b. Like a bright star
 - c. Sharply outlined
 - d. Don't remember

e. Other _____

19. IF there was MORE THAN ONE object, then how many were there? _____

Draw a picture of how they were arranged, and put an arrow to show the direction that they were traveling.



20. Draw a picture that will show the motion that the object or objects made. Place an "A" at the beginning of the path, a "B" at the end of the path, and show any changes in direction during the course.

*about 1000 ft. ...
 about 1000 ft. ...
 ...*

21. How large did the object appear to you as compared to an object with which you are familiar?

about 1000 ft. ...

22. We wish to know the angular size. Hold a match stick at arm's length in line with a known object and note how much of the object is covered by the head of the match. If you had performed this experiment at the time of the sighting, how much of the object would have been covered by the match head?

*...
 ...*

23. Did the object disappear while you were watching it? If so, how?

*...
 ...*

24. In order that you can give as clear a picture as possible of what you saw, describe in your own words a common object or objects which, when placed up in the sky, would give the same appearance as the object which you saw.

...

25. Where were you located when you saw the object?
(Circle One):

- a. Inside a building
- b. In a car
- c. Outdoors
- d. In an airplane (type)
- e. At sea
- f. Other _____

26. Were you (Circle One)

- a. In the business section of a city?
- b. In the residential section of a city?
- c. In open countryside?
- d. Near an airfield?
- e. Flying over a city?
- f. Flying over open country?
- g. Other _____

27. What were you doing at the time you saw the object, and how did you happen to notice it?

Working in a car in the garage
noticed it while looking out the window

28. IF you were MOVING IN AN AUTOMOBILE or other vehicle at this time, then complete the following questions:

28.1 What direction were you moving? (Circle One)

- a. North
- b. Northeast
- c. East
- d. Southeast
- e. South
- f. Southwest
- g. West
- h. Northwest

28.2 How fast were you moving? _____ miles per hour.

28.3 Did you stop at any time while you were looking at the object?

(Circle One) Yes No

29. What direction were you looking when you first saw the object? (Circle One)

- a. North
- b. Northeast
- c. East
- d. Southeast
- e. South
- f. Southwest
- g. West
- h. Northwest
- i. Overhead

30. What direction were you looking when you last saw the object? (Circle One)

- a. North
- b. Northeast
- c. East
- d. Southeast
- e. South
- f. Southwest
- g. West
- h. Northwest
- i. Overhead

31. If you are familiar with bearing terms (angular direction), try to estimate the number of degrees the object was from true North (thru east) and also the number of degrees it was upward from the horizon (elevation).

31.1 When it first appeared:

- a. From true North 180 degrees.
- b. From horizon 20 degrees.

31.2 When it disappeared:

- a. From true North 180 degrees.
- b. From horizon _____ degrees.

32. In the following sketch, imagine that you are at the point shown. Place an "A" on the curved line to show how high the object was above the horizon (skyline) when you *first* saw it. Place a "B" on the same curved line to show how high the object was above the horizon (skyline) when you *last* saw it.

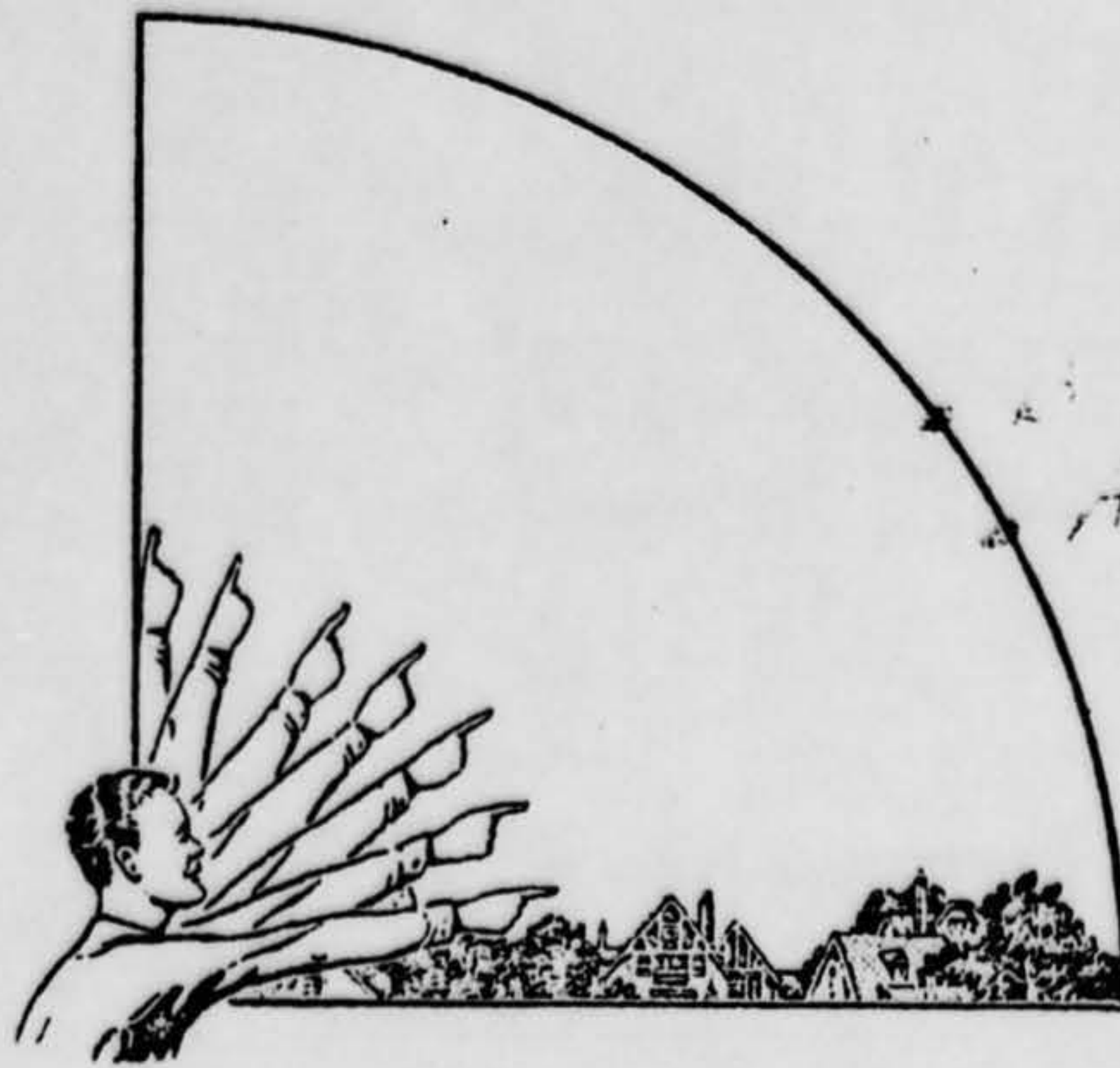

33. In the following larger sketch place an "A" at the position the object was when you *first* saw it, and a "B" at its position when you *last* saw it. Refer to smaller sketch as an example of how to complete the larger sketch.

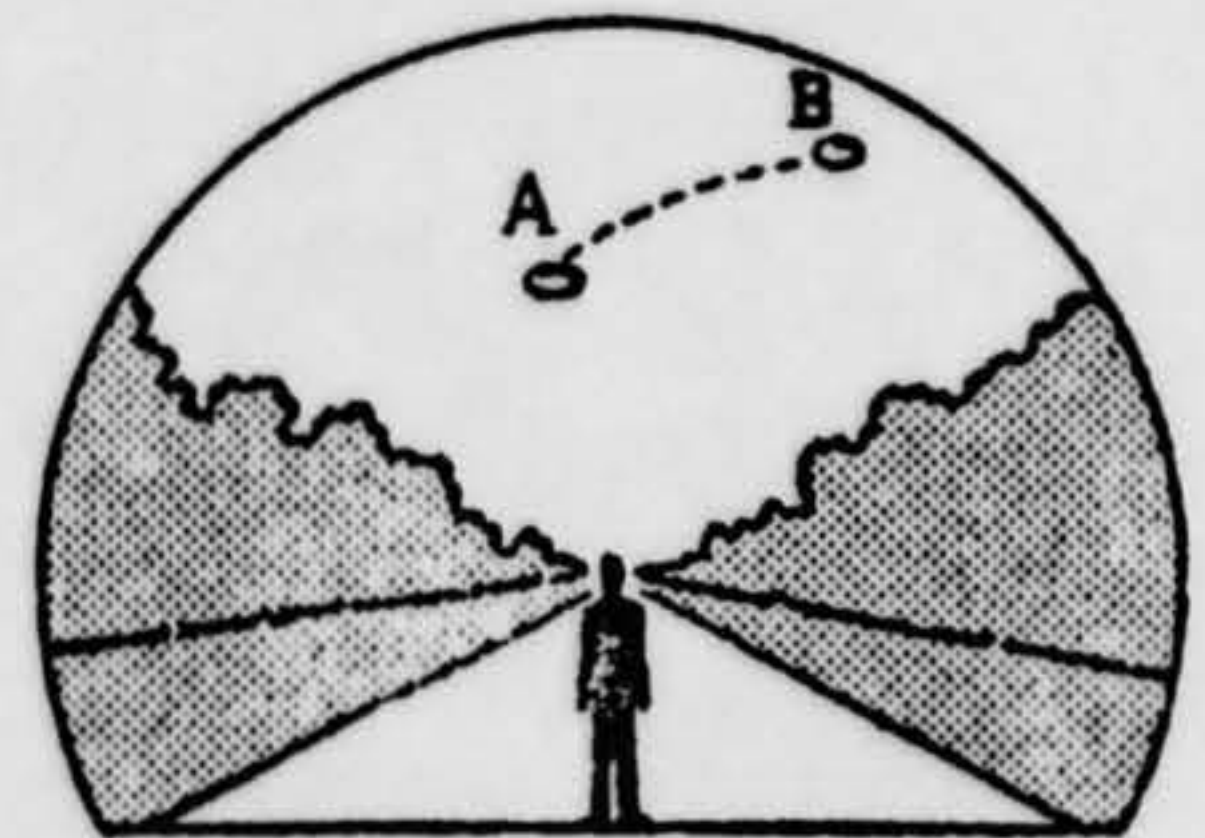
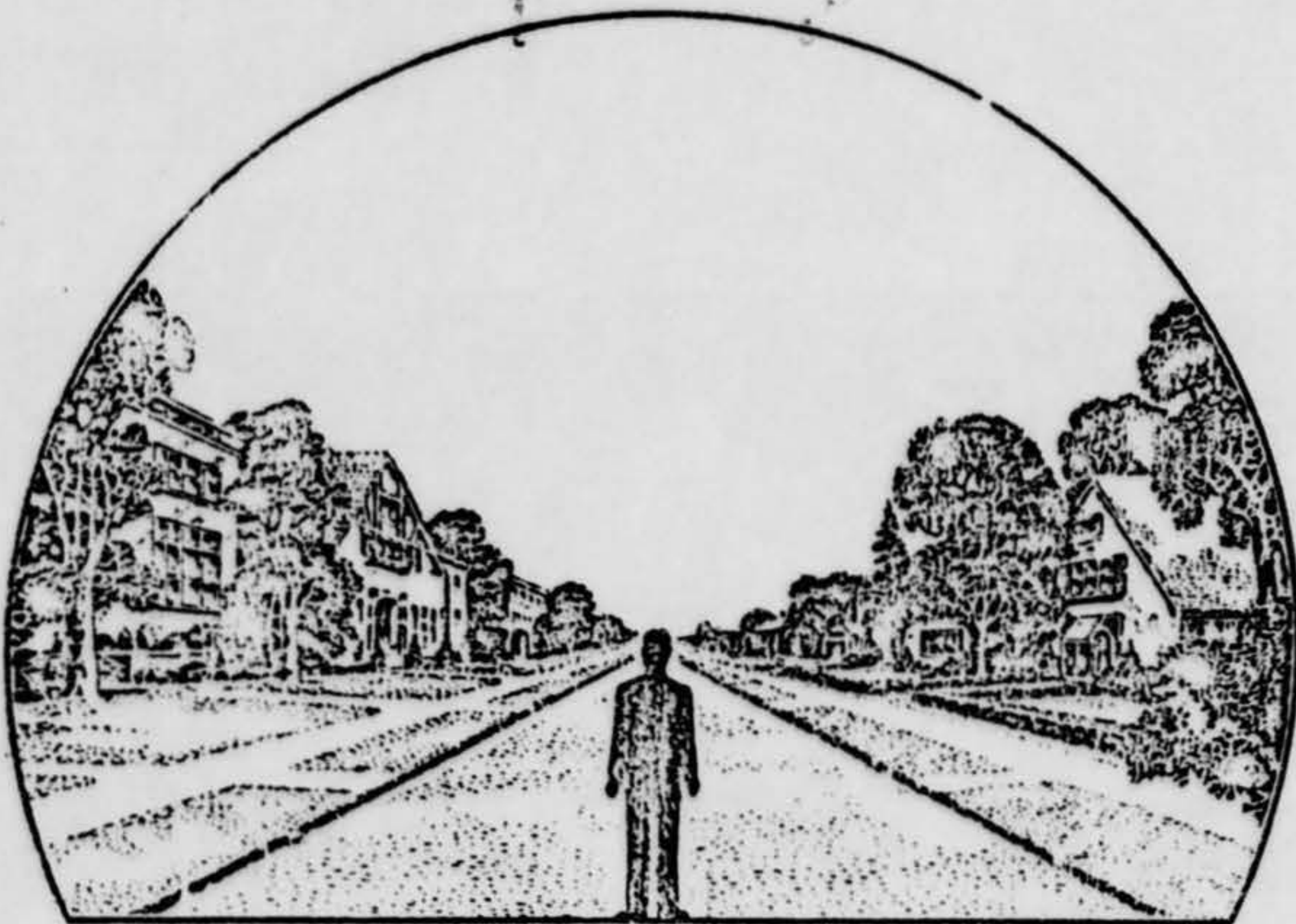

34. What were the weather conditions at the time you saw the object?

CLOUDS (Circle One)

- a. Clear sky
- b. Hazy
- c. Scattered clouds
- d. Thick or heavy clouds

WEATHER (Circle One)

- a. Dry
- b. Fog, mist, or light rain
- c. Moderate or heavy rain
- d. Snow
- e. Don't remember

35. When and to whom did you report that you had seen the object?

10 / 11 / 1961
 Day Month Year

36. Was anyone else with you at the time you saw the object?

(Circle One) Yes No

36.1 IF you answered YES, did they see the object too?

(Circle One) Yes No

36.2 Please list their names and addresses:

37. Was this the first time that you had seen an object or objects like this?

(Circle One) Yes No

37.1 IF you answered NO, then when, where, and under what circumstances did you see other ones?

38. In your opinion what do you think the object was and what might have caused it?

39. Do you think you can estimate the speed of the object?

(Circle One) Yes (No)

IF you answered YES, then what speed would you estimate? _____

40. Do you think you can estimate how far away from you the object was?

(Circle One) Yes (No)

IF you answered YES, then how far away would you say it was? _____

41. Please give the following information about yourself:

NAME _____
Last Name First Name Middle Name

ADDRESS _____
Street City Zone State

TELEPHONE NUMBER _____

Age _____ Sex _____

Indicate any additional information about yourself, including any education, which might be pertinent.

Handwritten notes:
I am a student at the University of California, Berkeley.
I am currently studying for my Ph.D. in Psychology.

42. Date you completed this questionnaire:

_____/_____/_____
Day Month Year