





U.S. AIR FORCE TECHNICAL INFORMATION SHEET  
(SUMMARY DATA)

In order that your information may be filed and coded as accurately as possible, please use the following space to write out a short description of the event that you observed. You may repeat information that you have already given in the questionnaire, and add any further comments, statements, or sketches that you believe are important. Try to present the details of the observation in the order in which they occurred. Additional pages of the same size paper may be attached if they are needed.

NAME

(Please Print)

(Do Not Write in This Space)

CODE:

SIGNATURE

DATE

July 9, 1961

we woke up and saw it moving from west to east. We watched it about 3 min. Then we lost sight of it. It was 4 in the morning. I know because the alarm had just gone off and woke me.

PROJECT 10073 RECORD CARD

1. DATE 28 Jun 61		2. LOCATION Temple, Texas		12. CONCLUSIONS <input type="checkbox"/> Was Balloon <input type="checkbox"/> Probably Balloon <input type="checkbox"/> Possibly Balloon	
3. DATE-TIME GROUP Local 2030 GMT 290220Z		4. TYPE OF OBSERVATION <input type="checkbox"/> Ground-Visual <input type="checkbox"/> Ground-Radar <input type="checkbox"/> Air-Visual <input type="checkbox"/> Air-Intercept Radar		<input type="checkbox"/> Was Aircraft <input type="checkbox"/> Probably Aircraft <input type="checkbox"/> Possibly Aircraft	
5. PHOTOS <input type="checkbox"/> Yes <input checked="" type="checkbox"/> No		6. SOURCE Civilian		<input type="checkbox"/> Was Astronomical <input type="checkbox"/> Probably Astronomical <input type="checkbox"/> Possibly Astronomical	
7. LENGTH OF OBSERVATION 20 sec		8. NUMBER OF OBJECTS 1	9. COURSE S-N	<input type="checkbox"/> Other Inconsistent Info <input type="checkbox"/> Insufficient Data for Evaluation <input type="checkbox"/> Unknown	
10. BRIEF SUMMARY OF SIGHTING Orange-yellow, star-like objt. Traveled very fast. Much like a bright star such as Polaris.			11. COMMENTS A check with the American Ephemeris as to time of sunset and moonrise indicates that description of sky conditions is in error. Sun had just set 17 min prior to time of sighting, yet witnesses reported there was a bright night with bright moonlight and many stars showing. If sky conditions were as reported, time of sighting had to be an hour or more later than that reported. If time reported is correct, objt could have been a high flying a/c flying along Airways Amber 4, running N and S over Temple, Texas.		



U.S. AIR FORCE TECHNICAL INFORMATION SHEET

This questionnaire has been prepared so that you can give the U.S. Air Force as much information as possible concerning the unidentified aerial phenomenon that you have observed. Please try to answer as many questions as you possibly can. The information that you give will be used for research purposes, and will be regarded as confidential material. Your name will not be used in connection with any statements, conclusions, or publications without your permission. We request this personal information so that, if it is deemed necessary, we may contact you for further details.

1. When did you see the object?

22 Day      6 Month      61 Year

2. Time of day: 8 Hour      30 Minutes

(Circle One): A.M. or P.M.

3. Time Zone:

(Circle One): a. Eastern  
b. Central  
c. Mountain  
d. Pacific  
e. Other \_\_\_\_\_

(Circle One): a. Daylight Saving  
b. Standard

4. Where were you when you saw the object?

[REDACTED] Nearest Postal Address      TEMPLE City or Town      TEXAS State or Country

Additional remarks: \_\_\_\_\_

5. How long was object in sight?

0 Hours      0 Minutes      30 Seconds

5.1 How was time in sight determined?

a. Certain      c. Not very sure  
b. Fairly certain      d. Just a guess

6. What was the condition of the sky?

DAY      NIGHT  
a. Bright      a. Bright  
b. Cloudy      b. Cloudy

7. IF you saw the object during DAYLIGHT, where was the SUN located as you looked at the object?

(Circle One): a. In front of you      d. To your left  
b. In back of you      e. Overhead  
c. To your right      f. Don't remember



8. IF you saw the object at NIGHT, what did you notice concerning the STARS and MOON?

8.1 STARS (Circle One):

- a. None  
 b. A few  
 c. Many  
 d. Don't remember

8.2 MOON (Circle One):

- a. Bright moonlight  
 b. Dull moonlight  
 c. No moonlight — pitch dark  
 d. Don't remember

9. The object appeared:

(Circle One): a. As a light b. Shiny c. Dark d. Don't remember

10. If it appeared as a light, was it brighter than the brightest stars? NO ABOUT SAME AS A BRIGHT STAR

11. Did the object:

(Circle One for each question)

- |   |     |           |            |
|---|-----|-----------|------------|
| a. Appear to stand still at any time?           | Yes | <u>No</u> | Don't Know |
| b. Suddenly speed up and rush away at any time? | Yes | <u>No</u> | Don't Know |
| c. Break up into parts or explode?              | Yes | <u>No</u> | Don't Know |
| d. Give off smoke?                              | Yes | <u>No</u> | Don't Know |
| e. Change brightness?                           | Yes | <u>No</u> | Don't Know |
| f. Change shape?                                | Yes | <u>No</u> | Don't Know |
| g. Flash or flicker?                            | Yes | <u>No</u> | Don't Know |
| h. Disappear and reappear?                      | Yes | <u>No</u> | Don't Know |

12. Did the object move behind something at any time, particularly a cloud?

(Circle One): Yes No Don't Know. IF you answered YES, then tell what it moved behind: \_\_\_\_\_

13. Did the object move in front of something at any time, particularly a cloud?

(Circle One): Yes No Don't Know. IF you answered YES, then tell what in front of: \_\_\_\_\_

14. Did the object appear: (Circle One): a. Solid b. Transparent c. Vapor d. Don't Know

15. Did you observe the object through any of the following?

- |                 |            |           |                |     |           |
|-----------------|------------|-----------|----------------|-----|-----------|
| a. Eyeglasses   | <u>Yes</u> | No        | a. Binoculars  | Yes | <u>No</u> |
| b. Sun glasses  | Yes        | <u>No</u> | f. Telescope   | Yes | <u>No</u> |
| c. Windshield   | Yes        | <u>No</u> | g. Theodolite  | Yes | <u>No</u> |
| d. Window glass | Yes        | <u>No</u> | h. Other _____ |     |           |

TWO OTHER FRIENDS SAW IT WITH THE SAME EQUIPMENT

16. Tell in a few words the following things about the object.

a. Sound NONE

b. Color ORANGE-YELLOW

17. Draw a picture that will show the shape of the object or objects. Label and include in your sketch any details of the object that you saw such as wings, protrusions, etc., and especially exhaust trails or vapor trails. Place an arrow beside the drawing to show the direction the object was moving.

A DRAWING COULD BE MISLEADING IT LOOKS LIKE A BRIGHT STAR MUCH LIKE POLARIS OR THE NORTH STAR.

18. The edges of the object were:

(Circle One): a. Fuzzy or blurred

b. Like a bright star

c. Sharply outlined

d. Don't remember

e. Other \_\_\_\_\_

\_\_\_\_\_

\_\_\_\_\_

19. IF there was MORE THAN ONE object, then how many were there? ONLY ONE  
Draw a picture of how they were arranged, and put an arrow to show the direction that they were traveling.

JUST ONE LOOKED LIKE A STAR



20. Draw a picture that will show the motion that the object or objects made. Place an "A" at the beginning of the path, a "B" at the end of the path, and show any changes in direction during the course.

A

B

21. How large did the object appear to you as compared to an object with which you are familiar?

MUCH LIKE A BRIGHT STAR, SUCH AS POLARIS.

22. We wish to know the angular size. Hold a match stick at arm's length in line with a known object and note how much of the object is covered by the head of the match. If you had performed this experiment at the time of the sighting, how much of the object would have been covered by the match head?

IT WOULD COVER ABOUT ALL OF IT.

23. Did the object disappear while you were watching it? If so, how?

NO. WE SAW IT FOR 20 SEC. WE TURNED FROM IT TO SEE A TRAIN WHICH WAS PASSING NEAR. ABOUT 9 SEC. LATER WE LOOKED UP TO SEE IT HAD DISAPPEARED.

24. In order that you can give as clear a picture as possible of what you saw, describe in your own words a common object or objects which, when placed up in the sky, would give the same appearance as the object which you saw.

IF YOU WOULD SEE A STAR LIKE POLARIS (THE NORTH STAR) CROSS THE SKY AT A HIGH SPEED YOU HAVE A GOOD IDEA WHAT WE SAW

25. Where were you located when you saw the object?  
(Circle One):

- a. Inside a building
- b. In a car
- c. Outdoors
- d. In an airplane (type)
- e. At sea
- f. Other \_\_\_\_\_

26. Were you (Circle One)

- a. In the business section of a city?
- b. In the residential section of a city?
- c. In open countryside?
- d. Near an airfield?
- e. Flying over a city?
- f. Flying over open country?
- g. Other \_\_\_\_\_

27. What were you doing at the time you saw the object, and how did you happen to notice it?

WE WERE CAMPING IN MY FRIEND BACKYARD, WE WERE  
LYING ON OUR BACKS LOOKING UP AT THE SKY WHEN WE  
SAW IT

28. IF you were MOVING IN AN AUTOMOBILE or other vehicle at the time, then complete the following questions:

28.1 What direction were you moving? (Circle One)

- |              |              |              |              |
|--------------|--------------|--------------|--------------|
| a. North     | c. East      | e. South     | g. West      |
| b. Northeast | d. Southeast | f. Southwest | h. Northwest |

28.2 How fast were you moving? \_\_\_\_\_ miles per hour.

28.3 Did you stop at any time while you were looking at the object?

(Circle One) Yes No

29. What direction were you looking when you first saw the object? (Circle One)

- |              |              |                 |              |
|--------------|--------------|-----------------|--------------|
| a. North     | c. East      | e. <u>South</u> | g. West      |
| b. Northeast | d. Southeast | f. Southwest    | h. Northwest |
|              |              |                 | i. Overhead  |

30. What direction were you looking when you last saw the object? (Circle One)

- |                 |              |              |              |
|-----------------|--------------|--------------|--------------|
| a. <u>North</u> | c. East      | e. South     | g. West      |
| b. Northeast    | d. Southeast | f. Southwest | h. Northwest |
|                 |              |              | i. Overhead  |

31. If you are familiar with bearing terms (angular direction), try to estimate the number of degrees the object was from true North (thru east) and also the number of degrees it was upward from the horizon (elevation).

31.1 When it first appeared:

- a. From true North \_\_\_\_\_ degrees.
- b. From horizon \_\_\_\_\_ degrees.

31.2 When it disappeared:

- a. From true North \_\_\_\_\_ degrees.
- b. From horizon \_\_\_\_\_ degrees.



32. In the following sketch, imagine that you are at the point shown. Place an "A" on the curved line to show how high the object was above the horizon (skyline) when you *first* saw it. Place a "B" on the same curved line to show how high the object was above the horizon (skyline) when you *last* saw it.

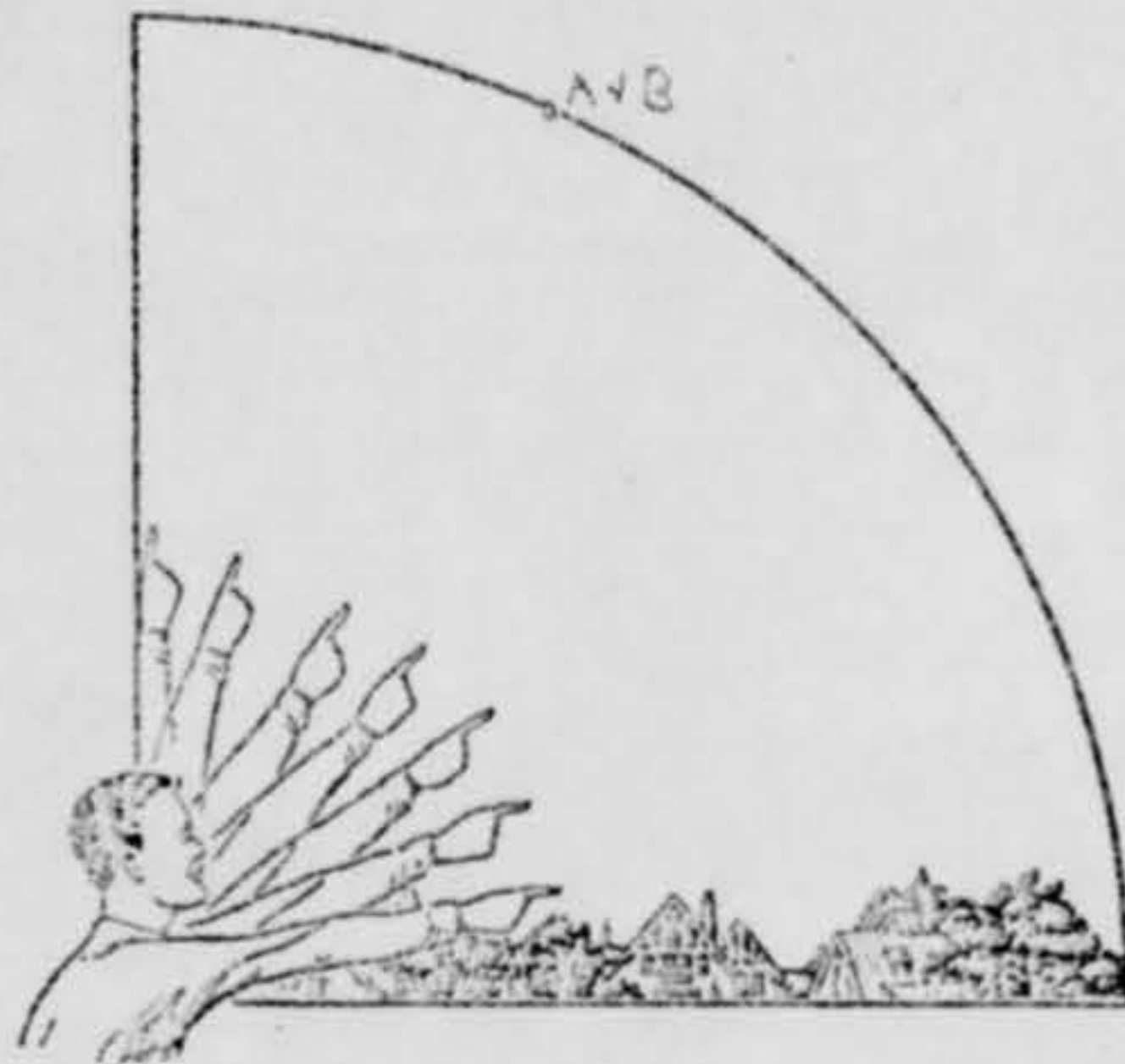

33. In the following larger sketch place an "A" at the position the object was when you *first* saw it, and a "B" at its position when you *last* saw it. Refer to smaller sketch as an example of how to complete the larger sketch.

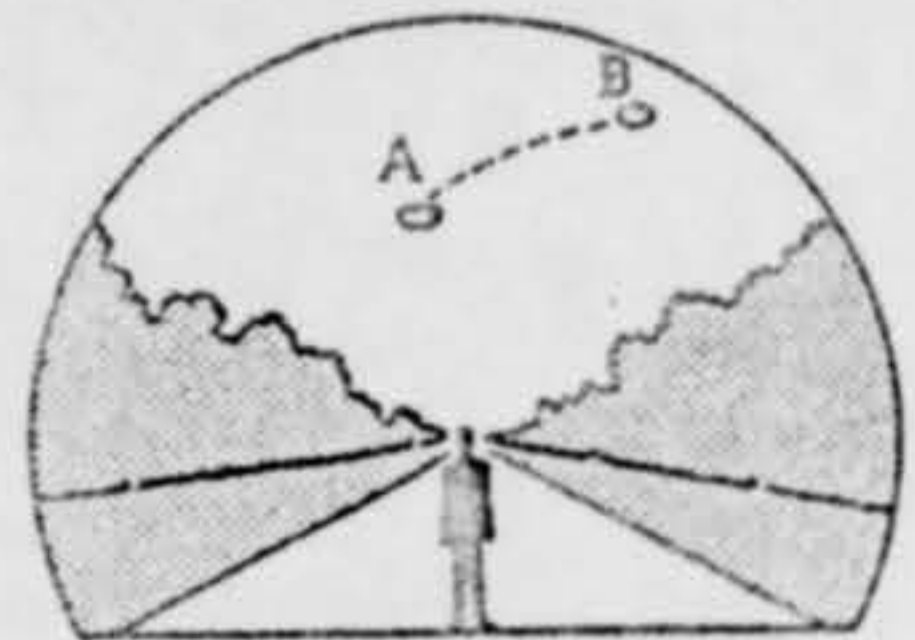
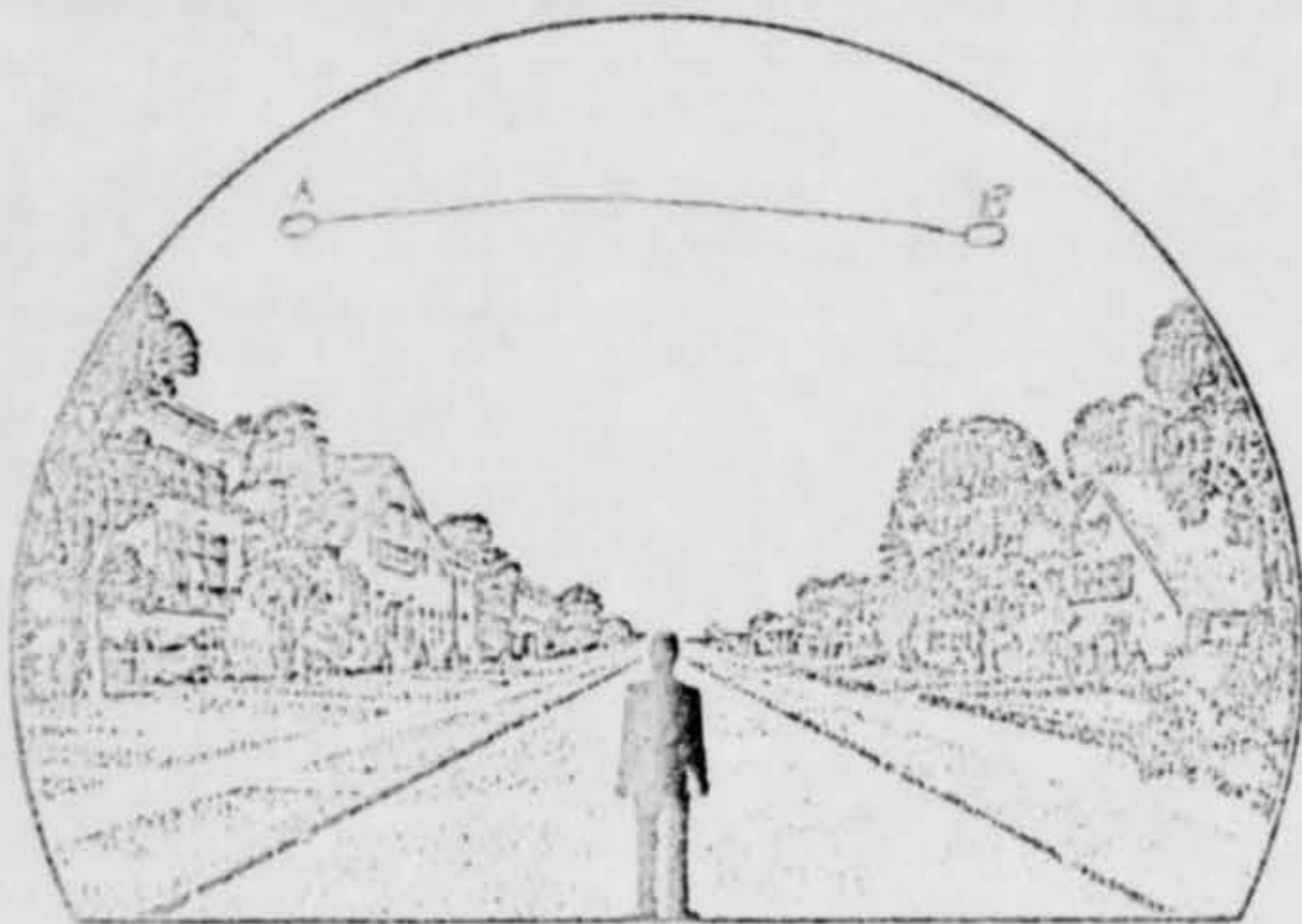





39. Do you think you can estimate the speed of the object?

(Circle One)  Yes  No

IF you answered YES, then what speed would you estimate? 1500 - 1700 MPH

40. Do you think you can estimate how far away from you the object was?

(Circle One)  Yes  No

IF you answered YES, then how far away would you say it was? \_\_\_\_\_

41. Please give the following information about yourself:

NAME [REDACTED] [REDACTED] [REDACTED]  
Last Name First Name Middle Name

ADDRESS [REDACTED] TEMPLE - TEXAS  
Street City Zone State

TELEPHONE NUMBER \_\_\_\_\_

Age 15 Sex MALE

Indicate any additional information about yourself, including any education, which might be pertinent.

42. Date you completed this questionnaire:

9 7 61  
Day Month Year





U.S. AIR FORCE TECHNICAL INFORMATION SHEET  
(SUMMARY DATA)

In order that your information may be filed and coded as accurately as possible, please use the following space to write out a short description of the event that you observed. You may repeat information that you have already given in the questionnaire, and add any further comments, statements, or sketches that you believe are important. Try to present the details of the observation in the order in which they occurred. Additional pages of the same size paper may be attached if they are needed.

NAME [REDACTED]  
(Please Print)

(Do Not Write in This Space)

CODE:

SIGNATURE [REDACTED]

DATE JULY 9, 1961

On June 29, 1961, [REDACTED], [REDACTED] and I  
[REDACTED] were planning to spend the night at  
[REDACTED] house ([REDACTED]) WE checked the time  
8:17 PM. we went outside and laid down on our  
blankets at 8:20 WE looked up into the sky to see a  
orange-yellow star pass at high speed over our  
heads and pass from the south to the north  
after seeing it for 20 seconds we turned to see  
the 8:20 flight pass though about 100 yards  
from us we looked at it for 5-9 seconds then looking  
into the sky we saw had vanished.



## PROJECT 10073 RECORD CARD

1. DATE 19 Jun 61	2. LOCATION Temple, Texas		12. CONCLUSIONS <input type="checkbox"/> Was Balloon <input type="checkbox"/> Probably Balloon <input type="checkbox"/> Possibly Balloon
3. DATE-TIME GROUP Local <u>2200</u> GMT <u>20/0400Z</u>	4. TYPE OF OBSERVATION <input checked="" type="checkbox"/> Ground-Visual <input type="checkbox"/> Ground-Radar <input type="checkbox"/> Air-Visual <input type="checkbox"/> Air-Intercept Radar		<input type="checkbox"/> Was Aircraft <input checked="" type="checkbox"/> Probably Aircraft <input type="checkbox"/> Possibly Aircraft
5. PHOTOS <input type="checkbox"/> Yes <input checked="" type="checkbox"/> No	6. SOURCE Civilian		<input type="checkbox"/> Was Astronomical <input type="checkbox"/> Probably Astronomical <input type="checkbox"/> Possibly Astronomical
7. LENGTH OF OBSERVATION 10 min 20 sec.	8. NUMBER OF OBJECTS three	9. COURSE E	<input type="checkbox"/> Other _____ <input type="checkbox"/> Insufficient Data for Evaluation <input type="checkbox"/> Unknown
10. BRIEF SUMMARY OF SIGHTING Bright yellow balls of light. Brighter than stars and a lot closer. Faded away to the East. Object as bright as the moon. Three lights always in same relative position to each other. Appeared in North and disappeared in East. Speed constant. Slight dip in flight path, but direction remained the same.		11. COMMENTS The object of the sighting was in all probability an a/c. Sighting was at night and only lights were visible. The witness indicated that it was a bright night, yet the moon was only 0.28 illuminated as viewed from the Earth and it was low on the horizon. No evidence that would indicate that this was not misidentification of an a/c.	



AFM-2A3

7. E

### U.S. AIR FORCE TECHNICAL INFORMATION SHEET

This questionnaire has been prepared so that you can give the U.S. Air Force as much information as possible concerning the unidentified aerial phenomenon that you have observed. Please try to answer as many questions as you possibly can. The information that you give will be used for research purposes, and will be regarded as confidential material. Your name will not be used in connection with any statements, conclusions, or publications without your permission. We request this personal information so that, if it is deemed necessary, we may contact you for further details.

1. When did you see the object?

19 Day      6 Month      61 Year

2. Time of day: 10 Hour      10 Minutes

(Circle One): A.M. or P.M.

3. Time Zone:

(Circle One): a. Eastern  
b. Central  
c. Mountain  
d. Pacific  
e. Other \_\_\_\_\_

(Circle One): a. Daylight Saving  
b. Standard

4. Where were you when you saw the object?

[Redacted] Nearest Postal Address      TEMPLE City or Town      TEXAS State or Country  
Additional remarks: 3 miles SW of Temple, TX [Redacted]

5. How long was object in sight?      NO Hours      10 Minutes      20 Seconds

5.1 How was time in sight determined?

a. Certain      c. Not very sure  
b. Fairly certain      d. Just a guess

6. What was the condition of the sky?

DAY      NIGHT  
a. Bright      a. Bright  
b. Cloudy      b. Cloudy

7. IF you saw the object during DAYLIGHT, where was the SUN located as you looked at the object?

(Circle One): a. In front of you      d. To your left  
b. In back of you      e. Overhead  
c. To your right      f. Don't remember



8. IF you saw the object at NIGHT, what did you notice concerning the STARS and MOON?

8.1 STARS (Circle One):

- a. None
- b. A few
- c. Many
- d. Don't remember

8.2 MOON (Circle One):

- a. Bright moonlight
- b. Dull moonlight
- c. No moonlight -- pitch dark
- d. Don't remember

9. The object appeared:

(Circle One): a. As a light  b. Shiny c. Dark d. Don't remember

10. If it appeared as a light, was it brighter than the brightest stars?

THE OBJECT WAS A GREAT DEAL BRIGHTER THAN THE BRIGHTEST STARS IT WAS AS BRIGHT AS THE MOON

11. Did the object:

(Circle One for each question)

- |   |                                      |                                     |            |
|---|--------------------------------------|-------------------------------------|------------|
| a. Appear to stand still at any time?           | <input checked="" type="radio"/> Yes | No                                  | Don't Know |
| b. Suddenly speed up and rush away at any time? | <input checked="" type="radio"/> Yes | No                                  | Don't Know |
| c. Break up into parts or explode?              | Yes                                  | <input checked="" type="radio"/> No | Don't Know |
| d. Give off smoke?                              | Yes                                  | <input checked="" type="radio"/> No | Don't Know |
| e. Change brightness?                           | <input checked="" type="radio"/> Yes | No                                  | Don't Know |
| f. Change shape?                                | Yes                                  | <input checked="" type="radio"/> No | Don't Know |
| g. Flash or flicker?                            | Yes                                  | <input checked="" type="radio"/> No | Don't Know |
| h. Disappear and reappear?                      | Yes                                  | <input checked="" type="radio"/> No | Don't Know |

12. Did the object move behind something at any time, particularly a cloud?

(Circle One): Yes  No Don't Know. IF you answered YES, then tell what it moved behind: \_\_\_\_\_

13. Did the object move in front of something at any time, particularly a cloud?

(Circle One): Yes  No Don't Know. IF you answered YES, then tell what in front of: \_\_\_\_\_

14. Did the object appear: (Circle One):  a. Solid b. Transparent c. Vapor d. Don't Know

15. Did you observe the object through any of the following?

- |                 |     |                                     |                |     |                                     |
|-----------------|-----|-------------------------------------|----------------|-----|-------------------------------------|
| a. Eyeglasses   | Yes | <input checked="" type="radio"/> No | e. Binoculars  | Yes | <input checked="" type="radio"/> No |
| b. Sun glasses  | Yes | <input checked="" type="radio"/> No | f. Telescope   | Yes | <input checked="" type="radio"/> No |
| c. Windshield   | Yes | <input checked="" type="radio"/> No | g. Theodolite  | Yes | <input checked="" type="radio"/> No |
| d. Window glass | Yes | <input checked="" type="radio"/> No | h. Other _____ |     |                                     |

~~THE OBJECT WAS OBSERVED THROUGH EYEGLASSES AND WINDOW GLASS~~  
 WENT AND MANIPULATED IT THROUGH EYEGLASSES AND WINDOW GLASS



16. Tell in a few words the following things about the object.

a. Sound THERE WAS NO SOUND

b. Color BRIGHT YELLOW

17. Draw a picture that will show the shape of the object or objects. Label and include in your sketch any details of the object that you saw such as wings, protrusions, etc., and especially exhaust trails or vapor trails. Place an arrow beside the drawing to show the direction the object was moving.



18. The edges of the object were:

- (Circle One):
- a. Fuzzy or blurred
  - b. Like a bright star
  - c. Sharply outlined
  - d. Don't remember

a. Other \_\_\_\_\_  
 \_\_\_\_\_  
 \_\_\_\_\_

19. IF there was MORE THAN ONE object, then how many were there? THREE  
 Draw a picture of how they were arranged, and put an arrow to show the direction that they were traveling.



20. Draw a picture that will show the motion that the object or objects made. Place an "A" at the beginning of the path, a "B" at the end of the path, and show any changes in direction during the course.



21. How large did the object appear to you as compared to an object with which you are familiar?

IT WAS NOT QUITE AS BIG AROUND AS THE MOON, BUT IT WAS A LOT CLOSER THAN THE MOON.

22. We wish to know the angular size. Hold a match stick at arm's length in line with a known object and note how much of the object is covered by the head of the match. If you had performed this experiment at the time of the sighting, how much of the object would have been covered by the match head?

IT WOULD HAVE COVERED ABOUT  $\frac{1}{12}$  OF IT

23. Did the object disappear while you were watching it? If so, how?

YES IT JUST FADED SLOWLY AWAY, AND WE DID NOT SEE IT AGAIN.

24. In order that you can give as clear a picture as possible of what you saw, describe in your own words a common object or objects which, when placed up in the sky, would give the same appearance as the object which you saw.

THREE BASKETBALLS PLACED IN THE SKY AS I HAVE  
WULDBE  
DRAWN, WHAT I SAW.



25. Where were you located when you saw the object?  
(Circle One):

- a. Inside a building  
b. In a car  
c. Outdoors  
d. In an airplane (type) \_\_\_\_\_  
e. At sea  
f. Other \_\_\_\_\_

26. Were you (Circle One)

- a. In the business section of a city?  
b. In the residential section of a city?  
c. In open countryside?  
d. Near an airfield?  
e. Flying over a city?  
f. Flying over open country?  
g. Other \_\_\_\_\_

27. What were you doing at the time you saw the object, and how did you happen to notice it?

MARY AND I WERE WALKING DOWN THE WALKWAY AND  
WE WERE LOOKING AT THE STARS. I LOOK OVER  
MY SHOULDER AT THE SKY AND I SAW IT COMING  
OVER US.

28. IF you were MOVING IN AN AUTOMOBILE or other vehicle at the time, then complete the following questions:

28.1 What direction were you moving? (Circle One)

- |              |              |              |              |
|--------------|--------------|--------------|--------------|
| a. North     | c. East      | e. South     | g. West      |
| b. Northeast | d. Southeast | f. Southwest | h. Northwest |

28.2 How fast were you moving? \_\_\_\_\_ miles per hour.

28.3 Did you stop at any time while you were looking at the object?

(Circle One) Yes No

29. What direction were you looking when you first saw the object? (Circle One)

- |                 |              |              |              |
|-----------------|--------------|--------------|--------------|
| <u>a. North</u> | c. East      | e. South     | g. West      |
| b. Northeast    | d. Southeast | f. Southwest | h. Northwest |
|                 |              |              | i. Overhead  |

30. What direction were you looking when you last saw the object? (Circle One)

- |              |                |              |              |
|--------------|----------------|--------------|--------------|
| a. North     | <u>c. East</u> | e. South     | g. West      |
| b. Northeast | d. Southeast   | f. Southwest | h. Northwest |
|              |                |              | i. Overhead  |

31. If you are familiar with bearing terms (angular direction), try to estimate the number of degrees the object was from true North (thru east) and also the number of degrees it was upward from the horizon (elevation).

31.1 When it first appeared:

- a. From true North \_\_\_\_\_ degrees.  
b. From horizon \_\_\_\_\_ degrees.

31.2 When it disappeared:

- a. From true North \_\_\_\_\_ degrees.  
b. From horizon \_\_\_\_\_ degrees.



32. In the following sketch, imagine that you are at the point shown. Place an "A" on the curved line to show how high the object was above the horizon (skyline) when you *first* saw it. Place a "B" on the same curved line to show how high the object was above the horizon (skyline) when you *last* saw it.

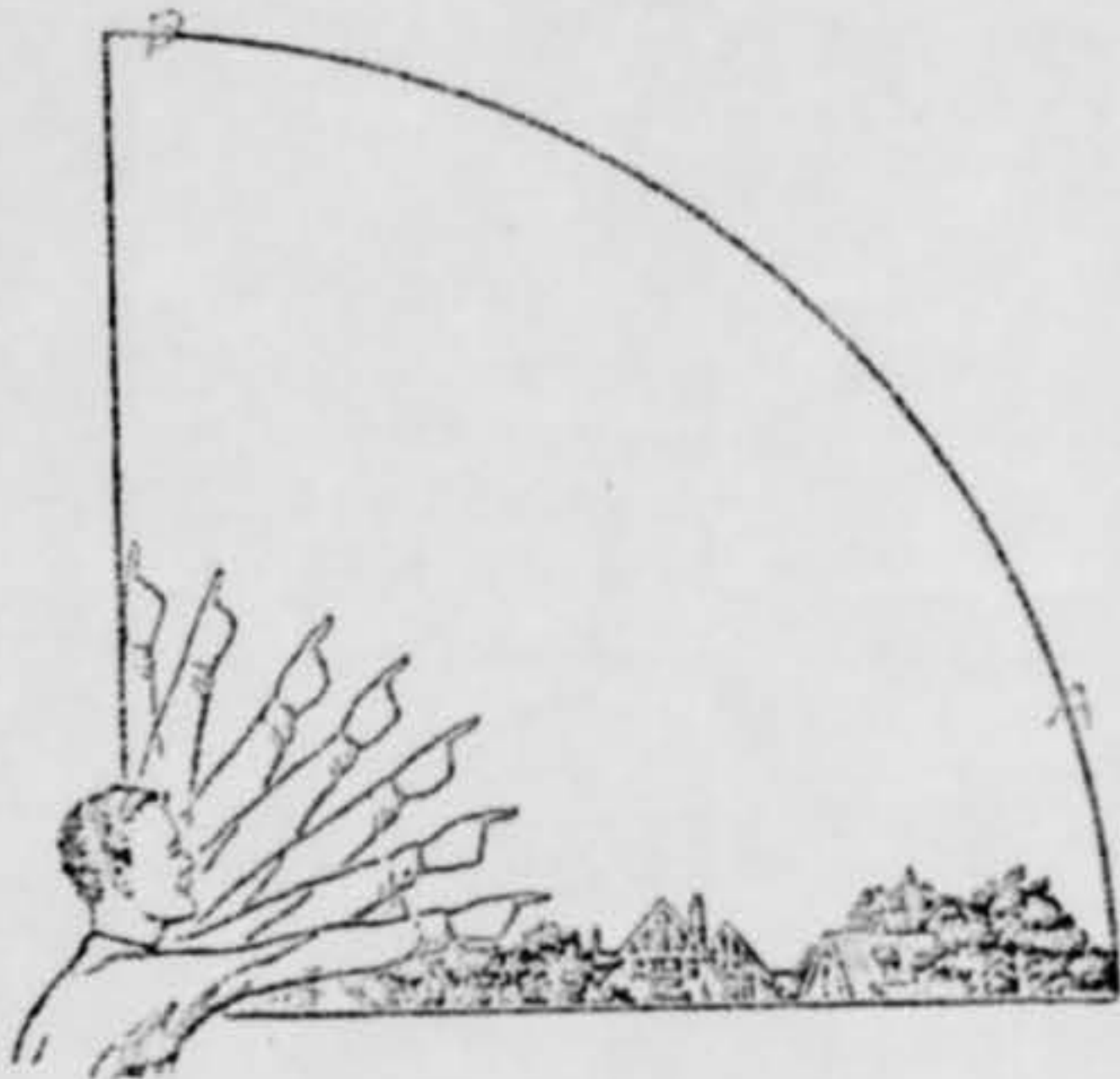

33. In the following larger sketch place an "A" at the position the object was when you *first* saw it, and a "B" at its position when you *last* saw it. Refer to smaller sketch as an example of how to complete the larger sketch.

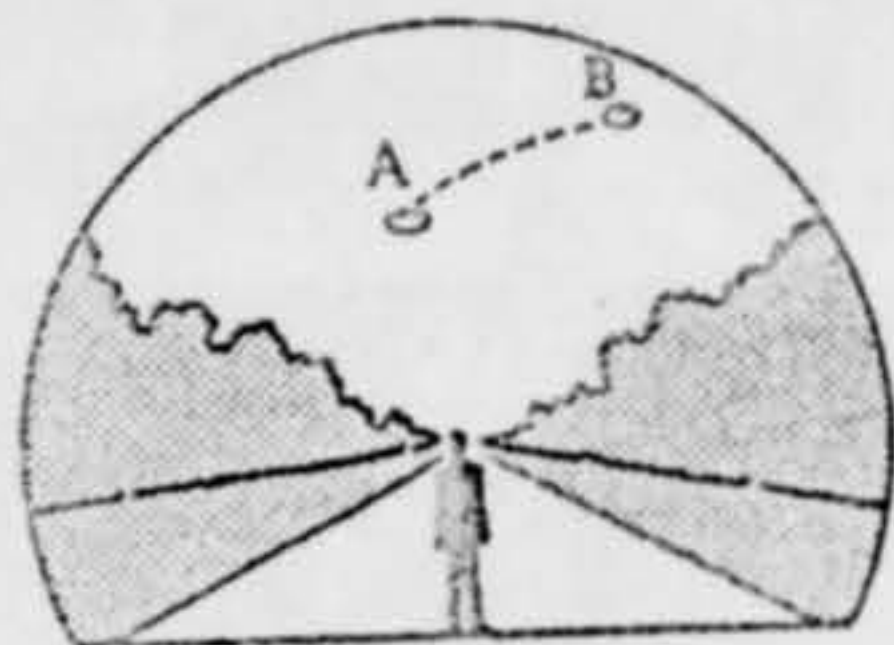
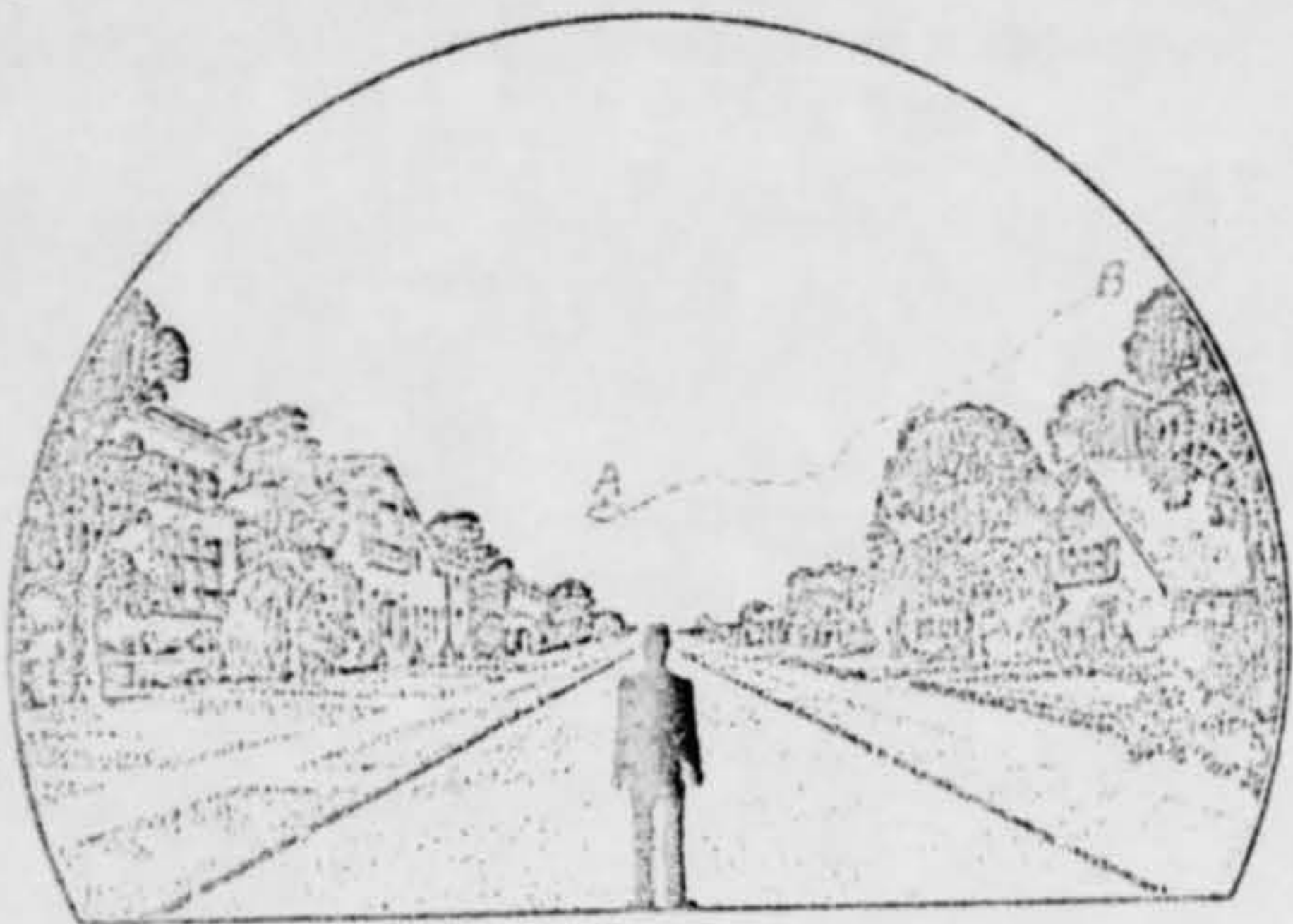



34. What were the weather conditions at the time you saw the object?

CLOUDS (Circle One)

- a. Clear sky
- b. Hazy
- c. Scattered clouds
- d. Thick or heavy clouds

WEATHER (Circle One)

- a. Dry
- b. Fog, mist, or light rain
- c. Moderate or heavy rain
- d. Snow
- e. Don't remember

35. When and to whom did you report that you had seen the object?

29 / 6 / 61  
Day / Month / Year

TO THE DEPARTMENT OF THE  
AT FORT

36. Was anyone else with you at the time you saw the object?

(Circle One)  Yes  No

36.1 IF you answered YES, did they see the object too?

(Circle One)  Yes  No

36.2 Please list their names and addresses:

[REDACTED] AND HER MOTHER  
[REDACTED] STREET ROAD, TEMPE, TEXAS  
[REDACTED]  
[REDACTED] STREET, ALVA, OKLA.

37. Was this the first time that you had seen an object or objects like this?

(Circle One)  Yes  No

37.1 IF you answered NO, then when, where, and under what circumstances did you see other ones?

\_\_\_\_\_  
\_\_\_\_\_  
\_\_\_\_\_

38. In your opinion what do you think the object was and what might have caused it?

I DO NOT KNOW WHAT THE OBJECT WAS.

39. Do you think you can estimate the speed of the object?

(Circle One) Yes  No

IF you answered YES, then what speed would you estimate? \_\_\_\_\_

40. Do you think you can estimate how far away from you the object was?

(Circle One) Yes  No

IF you answered YES, then how far away would you say it was? \_\_\_\_\_

41. Please give the following information about yourself:

NAME \_\_\_\_\_  
Last Name First Name Middle Name

ADDRESS \_\_\_\_\_  
Street City Zone State

TELEPHONE NUMBER \_\_\_\_\_

Age 15 Sex MALE

Indicate any additional information about yourself, including any education, which might be pertinent.

42. Date you completed this questionnaire: \_\_\_\_\_  
Day Month Year



8. IF you saw the object at NIGHT, what did you notice concerning the STARS and MOON?

8.1 STARS (Circle One):

- a. None  
 b. A few  
 c. Many  
 d. Don't remember

8.2 MOON (Circle One):

- a. Bright moonlight  
 b. Dull moonlight  
 c. No moonlight — pitch dark  
 d. Don't remember

9. The object appeared:

(Circle One):  a. As a light    b. Shiny    c. Dark    d. Don't remember

10. If it appeared as a light, was it brighter than the brightest stars?

*yes very bright*

11. Did the object:

(Circle One for each question)

- |   |     |                                     |            |
|---|-----|-------------------------------------|------------|
| a. Appear to stand still at any time?           | Yes | <input checked="" type="radio"/> No | Don't Know |
| b. Suddenly speed up and rush away at any time? | Yes | <input checked="" type="radio"/> No | Don't Know |
| c. Break up into parts or explode?              | Yes | <input checked="" type="radio"/> No | Don't Know |
| d. Give off smoke?                              | Yes | <input checked="" type="radio"/> No | Don't Know |
| e. Change brightness?                           | Yes | <input checked="" type="radio"/> No | Don't Know |
| f. Change shape?                                | Yes | <input checked="" type="radio"/> No | Don't Know |
| g. Flash or flicker?                            | Yes | <input checked="" type="radio"/> No | Don't Know |
| h. Disappear and reappear?                      | Yes | <input checked="" type="radio"/> No | Don't Know |

12. Did the object move behind something at any time, particularly a cloud?

(Circle One):    Yes     No    Don't Know.    IF you answered YES, then tell what it moved behind: \_\_\_\_\_

13. Did the object move in front of something at any time, particularly a cloud?

(Circle One):    Yes     No    Don't Know.    IF you answered YES, then tell what in front of: \_\_\_\_\_

14. Did the object appear: (Circle One):  a. Solid    b. Transparent    c. Vapor    d. Don't Know

15. Did you observe the object through any of the following?

- |                 |     |                                     |                |     |                                     |
|-----------------|-----|-------------------------------------|----------------|-----|-------------------------------------|
| a. Eyeglasses   | Yes | <input checked="" type="radio"/> No | e. Binoculars  | Yes | <input checked="" type="radio"/> No |
| b. Sun glasses  | Yes | <input checked="" type="radio"/> No | f. Telescope   | Yes | <input checked="" type="radio"/> No |
| c. Windshield   | Yes | <input checked="" type="radio"/> No | g. Theodolite  | Yes | <input checked="" type="radio"/> No |
| d. Window glass | Yes | <input checked="" type="radio"/> No | h. Other _____ |     | <input checked="" type="radio"/> NO |



U.S. AIR FORCE TECHNICAL INFORMATION SHEET  
(SUMMARY DATA)

In order that your information may be filed and coded as accurately as possible, please use the following space to write out a short description of the event that you observed. You may repeat information that you have already given in the questionnaire, and add any further comments, statements, or sketches that you believe are important. Try to present the details of the observation in the order in which they occurred. Additional pages of the same size paper may be attached if they are needed.

NAME

(Please Print)

(Do Not Write in This Space)

CODE:

SIGNATURE

DATE

9-7-61

On the 4-6-61 I went out to [redacted] house to see [redacted] who were visiting her. About 15 until 15 [redacted] and I walked out of the house and down the drive way. We were looking at the stars and I thought I heard a rabbit or something in the bushes and so I looked around. When I didn't see anything I glanced up at the sky and then was when I saw it. We watched it for a while and then we ran to the house to get [redacted] and her mother. When they came out the object was a lot closer. We were standing there watching it and it moved toward us, then it turned and moved east. We watched it until it faded away. While it faded away it turned to a blue and back to a bright yellow.



16. Tell in a few words the following things about the object.

a. Sound none

b. Color bright color similar to star

17. Draw a picture that will show the shape of the object or objects. Label and include in your sketch any details of the object that you saw such as wings, protrusions, etc., and especially exhaust trails or vapor trails. Place an arrow beside the drawing to show the direction the object was moving.



It just appeared as a  
circle



18. The edges of the object were:

- (Circle One):
- a. Fuzzy or blurred
  - b. Like a bright star
  - c. Sharply outlined
  - d. Don't remember

e. Other \_\_\_\_\_

\_\_\_\_\_

\_\_\_\_\_

19. IF there was MORE THAN ONE object, then how many were there? \_\_\_\_\_  
Draw a picture of how they were arranged, and put an arrow to show the direction that they were traveling.

20. Draw a picture that will show the motion that the object or objects made. Place an "A" at the beginning of the path, a "B" at the end of the path, and show any changes in direction during the course.

east B ————— A West

21. How large did the object appear to you as compared to an object with which you are familiar?

It was bigger than a star

22. We wish to know the angular size. Hold a match stick at arm's length in line with a known object and note how much of the object is covered by the head of the match. If you had performed this experiment at the time of the sighting, how much of the object would have been covered by the match head?

all of it

23. Did the object disappear while you were watching it? If so, how?

It just went out of site

24. In order that you can give as clear a picture as possible of what you saw, describe in your own words a common object or objects which, when placed up in the sky, would give the same appearance as the object which you saw.

It looked like a star very large moving about 650 mph. I know this because I have observed T-33 in this area.







32. In the following sketch, imagine that you are at the point shown. Place an "A" on the curved line to show how high the object was above the horizon (skyline) when you *first* saw it. Place a "B" on the same curved line to show how high the object was above the horizon (skyline) when you *last* saw it.

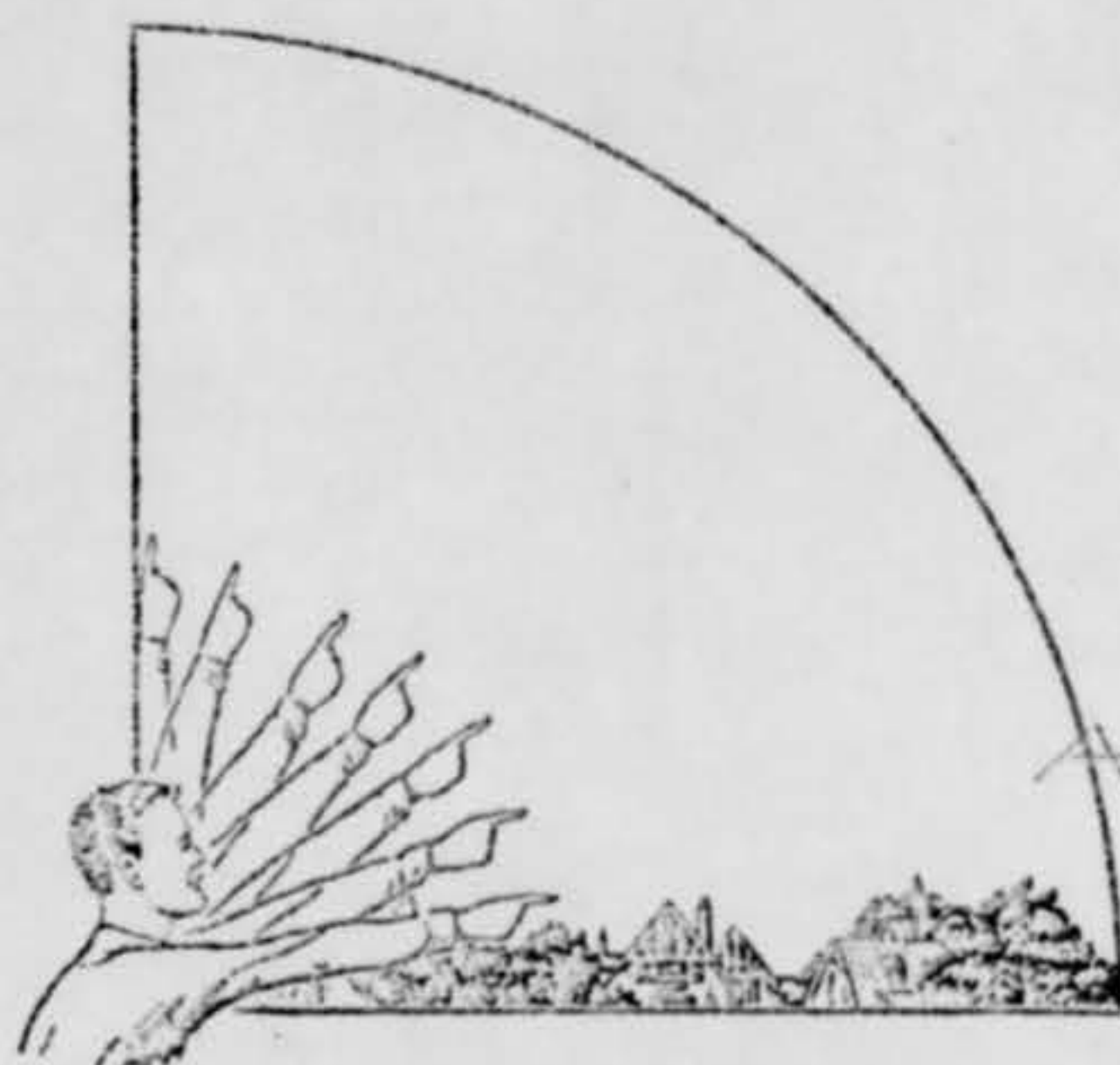

A it stayed at this altitude

33. In the following larger sketch place an "A" at the position the object was when you *first* saw it, and a "B" at its position when you *last* saw it. Refer to smaller sketch as an example of how to complete the larger sketch.

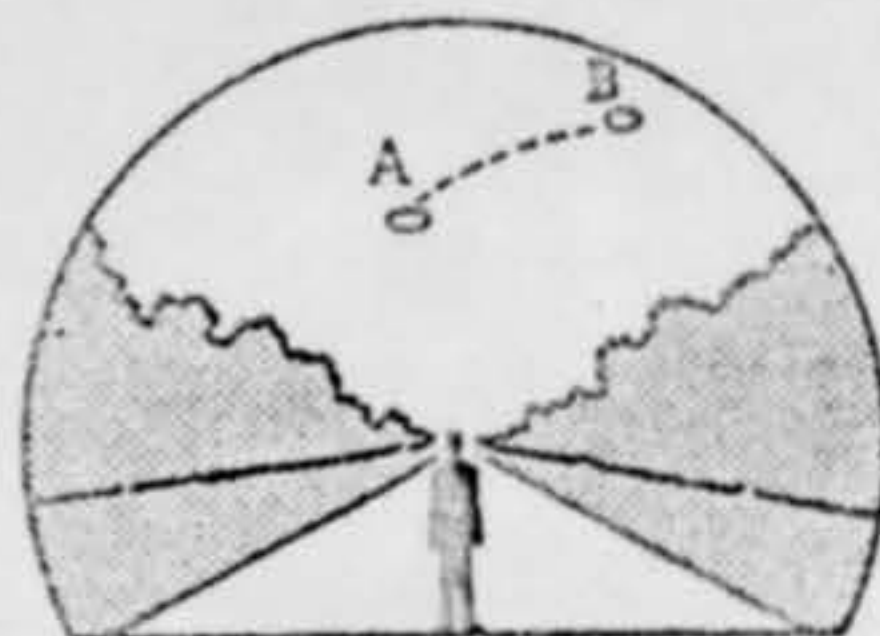
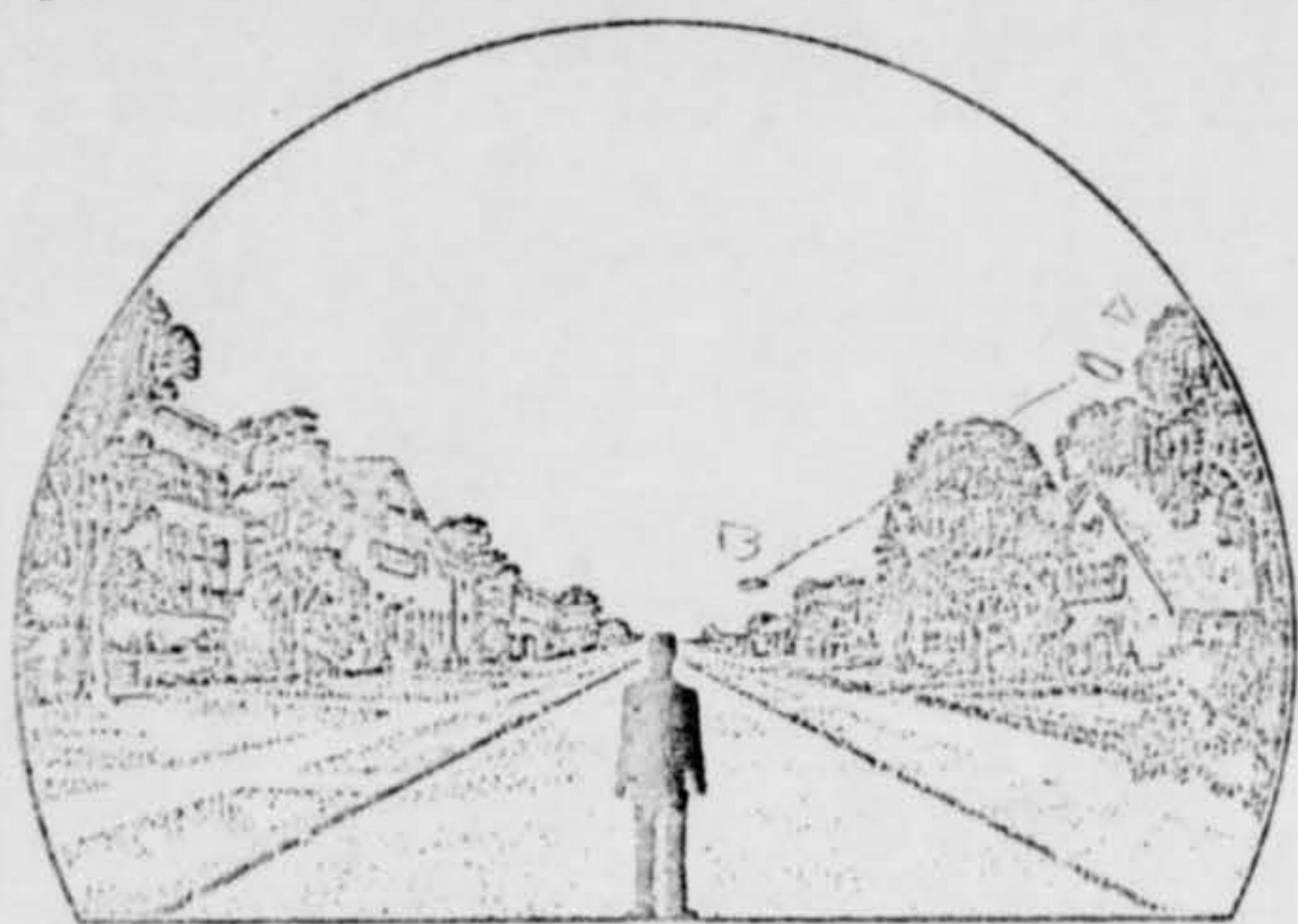



34. What were the weather conditions at the time you saw the object?

CLOUDS (Circle One)

- a. Clear sky  
 b. Hazy  
 c. Scattered clouds  
 d. Thick or heavy clouds

WEATHER (Circle One)

- a. Dry  
 b. Fog, mist, or light rain  
 c. Moderate or heavy rain  
 d. Snow  
 e. Don't remember

35. When and to whom did you report that you had seen the object?

\_\_\_\_\_ Day \_\_\_\_\_ Month \_\_\_\_\_ Year

To my friends about  
3 or 4 days later

36. Was anyone else with you at the time you saw the object?

(Circle One)  Yes  No

36.1 IF you answered YES, did they see the object too?

(Circle One)  Yes  No

36.2 Please list their names and addresses:

my mother  
~~Mr. [REDACTED]~~  
 Temple, Texas

37. Was this the first time that you had seen an object or objects like this?

(Circle One) Yes  No

37.1 IF you answered NO, then when, where, and under what circumstances did you see other ones?

we were laying in a yard about 2  
years ago and it moved from north to  
south.

38. In your opinion what do you think the object was and what might have caused it?

We think it was a satellite because  
one was due.

39. Do you think you can estimate the speed of the object?

(Circle One) Yes  No

IF you answered YES, then what speed would you estimate? 652 mph

40. Do you think you can estimate how far away from you the object was?

(Circle One) Yes  No

IF you answered YES, then how far away would you say it was? \_\_\_\_\_

41. Please give the following information about yourself:

NAME [REDACTED] [REDACTED] [REDACTED]  
Last Name First Name Middle Name

ADDRESS [REDACTED] Temple  Texas  
Street City Zone State

TELEPHONE NUMBER [REDACTED]

Age 15 Sex M

Indicate any additional information about yourself, including any education, which might be pertinent.

42. Date you completed this questionnaire:

9 July 1961  
Day Month Year