

## PROJECT 10073 RECORD CARD

1. DATE 4 Jun 61	2. LOCATION Dayton, Ohio		12. CONCLUSIONS <input type="checkbox"/> Was Balloon <input type="checkbox"/> Probably Balloon <input type="checkbox"/> Possibly Balloon <input type="checkbox"/> Was Aircraft <input type="checkbox"/> Probably Aircraft <input type="checkbox"/> Possibly Aircraft <input checked="" type="checkbox"/> Was Astronomical Venus <input checked="" type="checkbox"/> Probably Astronomical <input type="checkbox"/> Possibly Astronomical <input type="checkbox"/> Other <input type="checkbox"/> Insufficient Data for Evaluation <input type="checkbox"/> Unknown
3. DATE-TIME GROUP Local 1115 GMT 04/1615Z Jun 61	4. TYPE OF OBSERVATION <input checked="" type="checkbox"/> Ground-Visual <input type="checkbox"/> Ground-Radar <input type="checkbox"/> Air-Visual <input type="checkbox"/> Air-Intercept Radar		
5. PHOTOS <input type="checkbox"/> Yes <input checked="" type="checkbox"/> No	6. SOURCE Civilian		
7. LENGTH OF OBSERVATION Very long period Time not given	8. NUMBER OF OBJECTS one	9. COURSE stationary	
10. BRIEF SUMMARY OF SIGHTING Dark object with bright area in center. Shiny like aluminum with dark edges. Seemed to disappear once but reappeared almost immediately. 180 deg azimuth 80 deg elevation. Seemed to be stationary.		11. COMMENTS The position of the planet Venus coincides with the location of the reported object. On 4 Jun Venus had a mag of -4.1 (very bright). That the planet can be seen during the day is not known to most people. The description of the object and the long duration of the sighting indicate that the object was Venus.	

PROJECT 10073 RECORD CARD

1. DATE 11 Jun 61	2. LOCATION Dayton, Ohio		12. CONCLUSIONS <input type="checkbox"/> Was Balloon <input type="checkbox"/> Probably Balloon <input type="checkbox"/> Possibly Balloon
3. DATE-TIME GROUP Local <u>1100</u> GMT <u>12/0500Z</u>	4. TYPE OF OBSERVATION <input checked="" type="checkbox"/> Ground-Visual <input type="checkbox"/> Ground-Radar <input type="checkbox"/> Air-Visual <input type="checkbox"/> Air-Intercept Radar		<input type="checkbox"/> Was Aircraft <input type="checkbox"/> Probably Aircraft <input type="checkbox"/> Possibly Aircraft
5. PHOTOS <input type="checkbox"/> Yes <input checked="" type="checkbox"/> No	6. SOURCE Civilian		<input type="checkbox"/> Was Astronomical <i>Meteor</i> <input type="checkbox"/> Probably Astronomical <input type="checkbox"/> Possibly Astronomical
7. LENGTH OF OBSERVATION few seconds	8. NUMBER OF OBJECTS one	9. COURSE SE	<input type="checkbox"/> Other _____ <input type="checkbox"/> Insufficient Data for Evaluation <input type="checkbox"/> Unknown
10. BRIEF SUMMARY OF SIGHTING One bright object in sight for a few seconds appearing as a light, very bright and travelling through a 135 degree arc of the sky. No mention of tail or trail. No sound or deviation from straight flight. Motion from N to SE.		11. COMMENTS Speed and appearance indicate that the object was a meteor.	



## U.S. AIR FORCE TECHNICAL INFORMATION SHEET

This questionnaire has been prepared so that you can give the U.S. Air Force as much information as possible concerning the unidentified aerial phenomenon that you have observed. Please try to answer as many questions as you possibly can. The information that you give will be used for research purposes, and will be regarded as confidential material. Your name will not be used in connection with any statements, conclusions, or publications without your permission. We request this personal information so that, if it is deemed necessary, we may contact you for further details.

1. When did you see the object?

11 / June / 61  
 Day / Month / Year

2. Time of day: 12 Hour 00 Minutes

(Circle One): A.M. or P.M.

3. Time Zone:

(Circle One): a. Eastern  
 b. Central  
 c. Mountain  
 d. Pacific  
 e. Other \_\_\_\_\_

(Circle One): a. Daylight Saving  
 b. Standard

4. Where were you when you saw the object?

~~\_\_\_\_\_~~ Dayton Ohio  
 \_\_\_\_\_  
 City or Town / State or Country

Additional remarks: \_\_\_\_\_

5. How long was object in sight?

\_\_\_\_\_ Hours \_\_\_\_\_ Minutes Five Seconds

5.1 How was time in sight determined?

a. Certain  
 b. Fairly certain  
 c. Not very sure  
 d. Just a guess

6. What was the condition of the sky?

DAY NIGHT  
 a. Bright a. Bright  
 b. Cloudy b. Cloudy

7. IF you saw the object during DAYLIGHT, where was the SUN located as you looked at the object?

(Circle One): a. In front of you  
 b. In back of you  
 c. To your right  
 d. To your left  
 e. Overhead  
 f. Don't remember



8. IF you saw the object at NIGHT, what did you notice concerning the STARS and MOON?

8.1 STARS (Circle One):

- a. None  
 b. A few  
 c. Many  
 d. Don't remember

8.2 MOON (Circle One):

- a. Bright moonlight  
 b. Dull moonlight  
 c. No moonlight — pitch dark  
 d. Don't remember

9. The object appeared:

(Circle One):  a. As a light    b. Shiny    c. Dark    d. Don't remember

10. If it appeared as a light, was it brighter than the brightest stars? YES

11. Did the object:

(Circle One for each question)

- |   |     |                                     |            |
|---|-----|-------------------------------------|------------|
| a. Appear to stand still at any time?           | Yes | <input checked="" type="radio"/> No | Don't Know |
| b. Suddenly speed up and rush away at any time? | Yes | <input checked="" type="radio"/> No | Don't Know |
| c. Break up into parts or explode?              | Yes | <input checked="" type="radio"/> No | Don't Know |
| d. Give off smoke?                              | Yes | <input checked="" type="radio"/> No | Don't Know |
| e. Change brightness?                           | Yes | <input checked="" type="radio"/> No | Don't Know |
| f. Change shape?                                | Yes | <input checked="" type="radio"/> No | Don't Know |
| g. Flash or flicker?                            | Yes | <input checked="" type="radio"/> No | Don't Know |
| h. Disappear and reappear?                      | Yes | <input checked="" type="radio"/> No | Don't Know |

12. Did the object move behind something at any time, particularly a cloud?

(Circle One):    Yes     No    Don't Know.    IF you answered YES, then tell what it moved behind: object passed behind a building when last observed

13. Did the object move in front of something at any time, particularly a cloud?

(Circle One):    Yes     No    Don't Know.    IF you answered YES, then tell what in front of: \_\_\_\_\_

14. Did the object appear: (Circle One):    a. Solid    b. Transparent    c. Vapor    d. Don't Know

15. Did you observe the object through any of the following?

- |                 |     |    |                |     |    |
|-----------------|-----|----|----------------|-----|----|
| a. Eyeglasses   | Yes | No | e. Binoculars  | Yes | No |
| b. Sun glasses  | Yes | No | f. Telescope   | Yes | No |
| c. Windshield   | Yes | No | g. Theodolite  | Yes | No |
| d. Window glass | Yes | No | h. Other _____ |     |    |

16. Tell in a few words the following things about the object.

a. Sound \_\_\_\_\_

b. Color \_\_\_\_\_

17. Draw a picture that will show the shape of the object or objects. Label and include in your sketch any details of the object that you saw such as wings, protrusions, etc., and especially exhaust trails or vapor trails. Place an arrow beside the drawing to show the direction the object was moving.

18. The edges of the object were:

(Circle One): a. Fuzzy or blurred

b. Like a bright star

c. Sharply outlined

d. Don't remember

e. Other \_\_\_\_\_

\_\_\_\_\_

\_\_\_\_\_

19. IF there was MORE THAN ONE object, then how many were there? \_\_\_\_\_

Draw a picture of how they were arranged, and put an arrow to show the direction that they were traveling.



20. Draw a picture that will show the motion that the object or objects made. Place an "A" at the beginning of the path, a "B" at the end of the path, and show any changes in direction during the course.

*North*



*Match*

21. How large did the object appear to you as compared to an object with which you are familiar?

*Lower than a star and closer*

22. We wish to know the angular size. Hold a match stick at arm's length in line with a known object and note how much of the object is covered by the head of the match. If you had performed this experiment at the time of the sighting, how much of the object would have been covered by the match head?

*cannot determine this*

23. Did the object disappear while you were watching it? If so, how?

*could say*

*Passed behind a*

24. In order that you can give as clear a picture as possible of what you saw, describe in your own words a common object or objects which, when placed up in the sky, would give the same appearance as the object which you saw.

*A large star*

25. Where were you located when you saw the object?  
(Circle One):

- a. Inside a building
- b. In a car
- c. Outdoors
- d. In an airplane (type)
- e. At sea
- f. Other On deck of warehouse

26. Were you (Circle One)

- a. In the business section of a city?
- b. In the residential section of a city?
- c. In open countryside?
- d. Near an airfield?
- e. Flying over a city?
- f. Flying over open country?
- g. Other \_\_\_\_\_

27. What were you doing at the time you saw the object, and how did you happen to notice it?

Standing on deck of warehouse and just happened  
to look out in the sky.

28. IF you were MOVING IN AN AUTOMOBILE or other vehicle at the time, then complete the following questions:

28.1 What direction were you moving? (Circle One)

- |              |              |              |              |
|--------------|--------------|--------------|--------------|
| a. North     | c. East      | e. South     | g. West      |
| b. Northeast | d. Southeast | f. Southwest | h. Northwest |

28.2 How fast were you moving? \_\_\_\_\_ miles per hour.

28.3 Did you stop at any time while you were looking at the object?

(Circle One) Yes No

29. What direction were you looking when you first saw the object? (Circle One)

- |   |              |              |              |
|---|--------------|--------------|--------------|
| <input checked="" type="radio"/> a. North | c. East      | e. South     | g. West      |
| b. Northeast                              | d. Southeast | f. Southwest | h. Northwest |
|   |              |              | i. Overhead  |

30. What direction were you looking when you last saw the object? (Circle One)

- |              |   |              |              |
|--------------|---|--------------|--------------|
| a. North     | c. East                                       | e. South     | g. West      |
| b. Northeast | <input checked="" type="radio"/> d. Southeast | f. Southwest | h. Northwest |
|              |   |              | i. Overhead  |

31. If you are familiar with bearing terms (angular direction), try to estimate the number of degrees the object was from true North (thru east) and also the number of degrees it was upward from the horizon (elevation).

31.1 When it first appeared:

- a. From true North 5 degrees.
- b. From horizon \_\_\_\_\_ degrees.

31.2 When it disappeared:

- a. From true North \_\_\_\_\_ degrees.
- b. From horizon \_\_\_\_\_ degrees.



32. In the following sketch, imagine that you are at the point shown. Place an "A" on the curved line to show how high the object was above the horizon (skyline) when you *first* saw it. Place a "B" on the same curved line to show how high the object was above the horizon (skyline) when you *last* saw it.

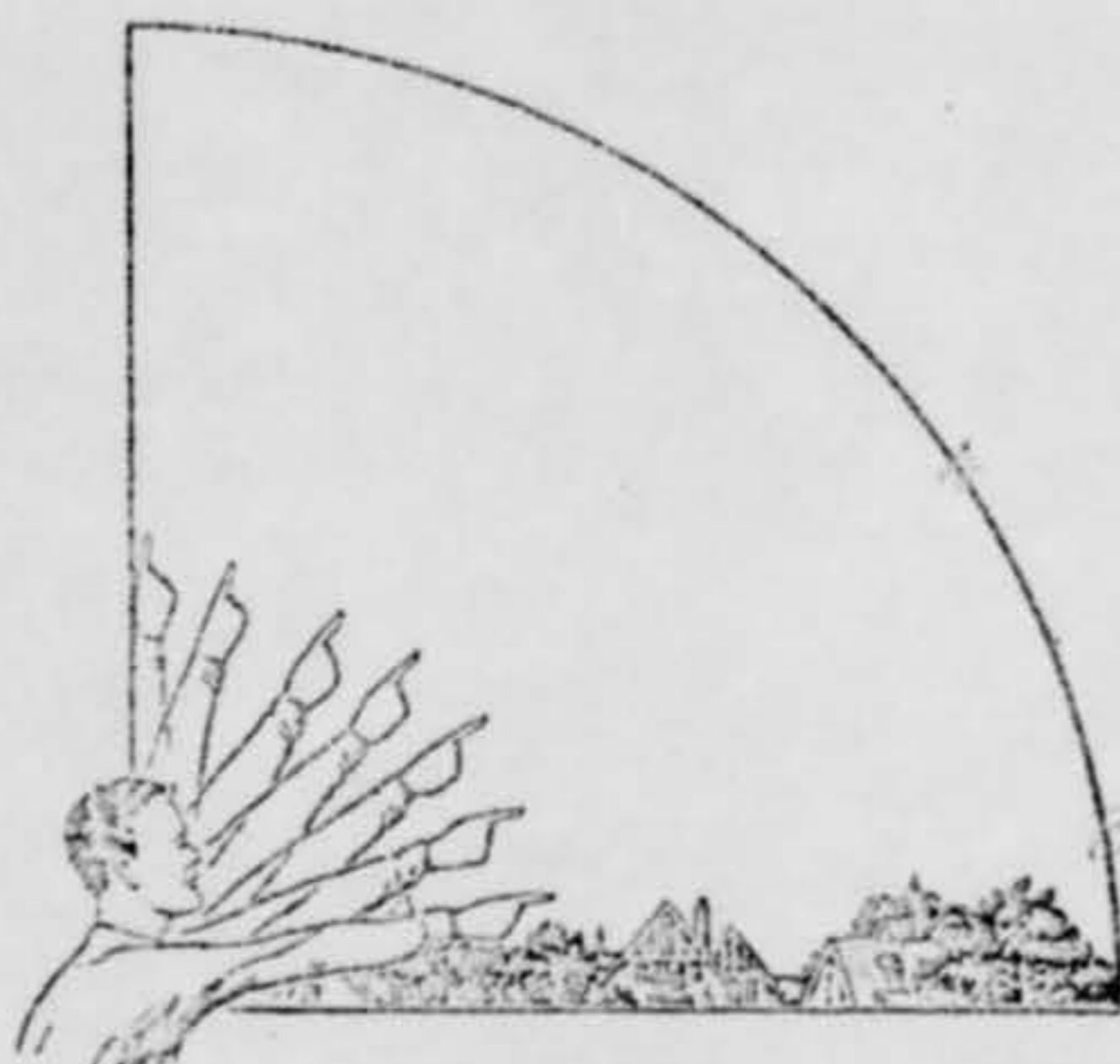

33. In the following larger sketch place an "A" at the position the object was when you *first* saw it, and a "B" at its position when you *last* saw it. Refer to smaller sketch as an example of how to complete the larger sketch.

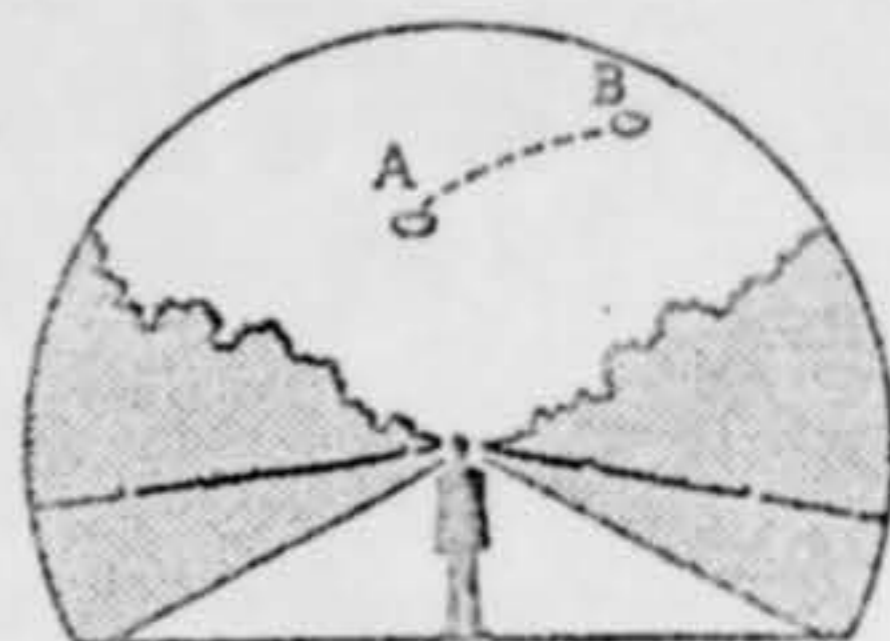
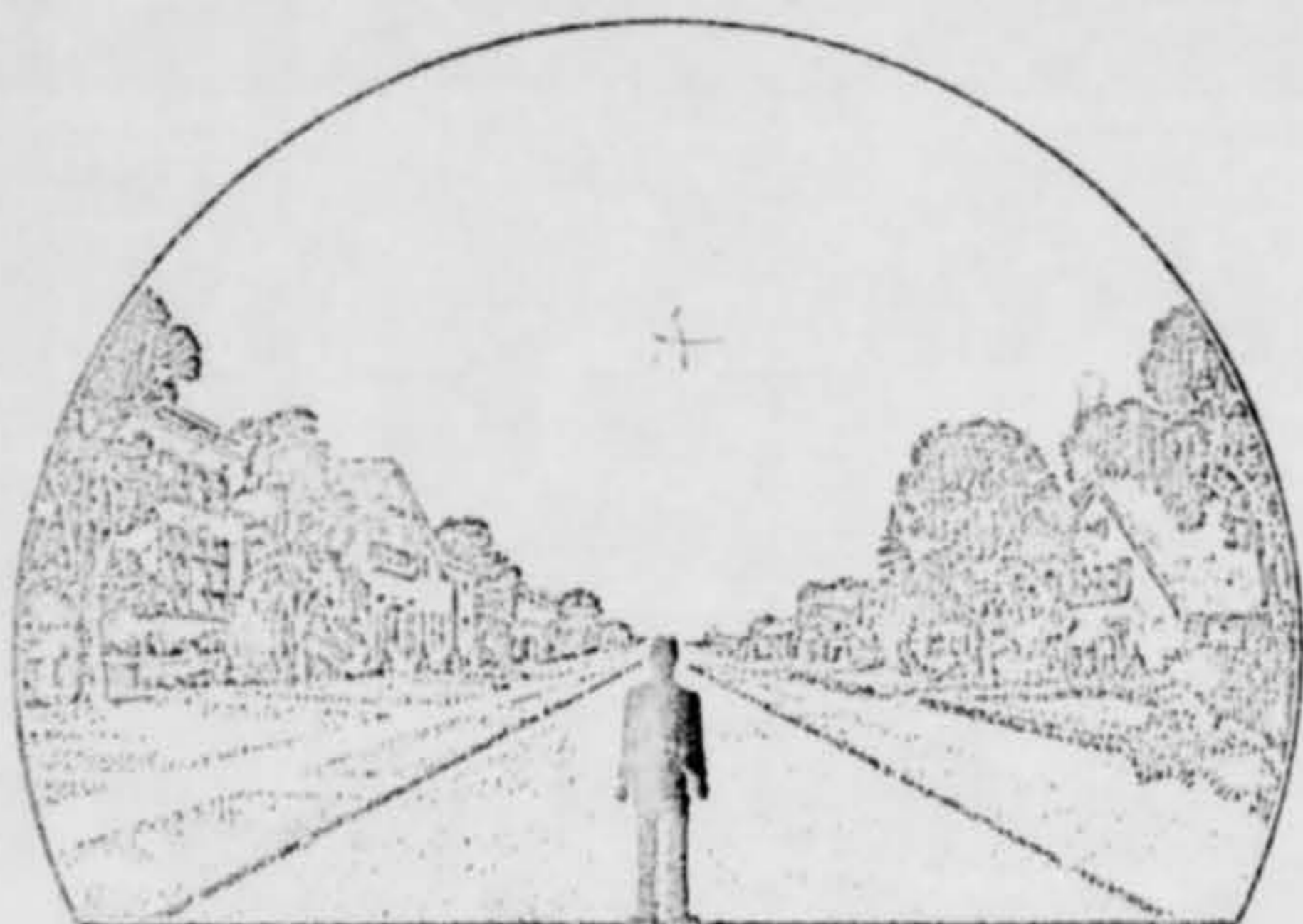



34. What were the weather conditions at the time you saw the object?

CLOUDS (Circle One)

- a. Clear sky
- b. Hazy
- c. Scattered clouds
- d. Thick or heavy clouds

WEATHER (Circle One)

- a. Dry
- b. Fog, mist, or light rain
- c. Moderate or heavy rain
- d. Snow
- e. Don't remember

35. When and to whom did you report that you had seen the object?

12 Day      June Month      61 Year

W.P. R.P.

36. Was anyone else with you at the time you saw the object?

(Circle One)  Yes      No

36.1 IF you answered YES, did they see the object too?

(Circle One)  Yes      No

36.2 Please list their names and addresses

~~\_\_\_\_\_~~  
~~\_\_\_\_\_~~  
~~\_\_\_\_\_~~  
~~\_\_\_\_\_~~

37. Was this the first time that you had seen an object or objects like this?

(Circle One)  Yes      No

37.1 IF you answered NO, then when, where, and under what circumstances did you see other ones?

\_\_\_\_\_  
 \_\_\_\_\_  
 \_\_\_\_\_  
 \_\_\_\_\_

38. In your opinion what do you think the object was and what might have caused it?

No idea

39. Do you think you can estimate the speed of the object?

(Circle One)

Yes

No

*but faster than an ac*

IF you answered YES, then what speed would you estimate? \_\_\_\_\_

40. Do you think you can estimate how far away from you the object was?

(Circle One)

Yes

No

IF you answered YES, then how far away would you say it was? \_\_\_\_\_

*Five or less*

41. Please give the following information about yourself:

NAME

[REDACTED]

First Name

Middle Name

ADDRESS

[REDACTED]

Street

City

Zone

State

*Dallas*

*CHCO*

TELEPHONE NUMBER

[REDACTED]

Age 34

Sex MALE

Indicate any additional information about yourself, including any education, which might be pertinent.

*Completed school in 12<sup>th</sup> grade was in the Army.  
No experience with aircraft, flying etc.*

42. Date you completed this questionnaire:

13

Day

June

Month

61

Year



PROJECT 10073 RECORD CARD

1. DATE 16 Jun 61	2. LOCATION Dayton, Ohio		12. CONCLUSIONS <input type="checkbox"/> Was Balloon <input type="checkbox"/> Probably Balloon <input type="checkbox"/> Possibly Balloon  <input type="checkbox"/> Was Aircraft <input type="checkbox"/> Probably Aircraft <input type="checkbox"/> Possibly Aircraft  <input type="checkbox"/> Was Astronomical Moon <input type="checkbox"/> Probably Astronomical <input type="checkbox"/> Possibly Astronomical  <input type="checkbox"/> Other _____ <input type="checkbox"/> Insufficient Data for Evaluation <input type="checkbox"/> Unknown
3. DATE-TIME GROUP Local <u>2200</u> GMT <u>17/0300Z Jun 61</u>	4. TYPE OF OBSERVATION <input checked="" type="checkbox"/> Ground-Visual <input type="checkbox"/> Ground-Radar <input type="checkbox"/> Air-Visual <input type="checkbox"/> Air-Intercept Radar		
5. PHOTOS <input type="checkbox"/> Yes <input checked="" type="checkbox"/> No	6. SOURCE Civilian		
7. LENGTH OF OBSERVATION 15 minutes	8. NUMBER OF OBJECTS one	9. COURSE NW	
10. BRIEF SUMMARY OF SIGHTING White glowing light. Object at first was a half moon in shape. Glowed and changed shape to oblong and got dimmer. Movement swinging back and forth. Size of a washtub. No change in color, just dimmed and faded away.		11. COMMENTS Witness located in suburb on Western edge of Dayton, therefore when looking to West there was no glare of city lights. The weather was cold, and the atmosphere such that any light in the sky would appear odd to the ground observer if the source was at or near the horizon and at extreme distance. It is possible that the witness was really looking at the moon, which was a thin crescent in the position noted by the observer. The slight movement attributed to the warm and cold layers of air.	

771

U.S. AIR FORCE TECHNICAL INFORMATION SHEET

This questionnaire has been prepared so that you can give the U.S. Air Force as much information as possible concerning the unidentified aerial phenomenon that you have observed. Please try to answer as many questions as you possibly can. The information that you give will be used for research purposes, and will be regarded as confidential material. Your name will not be used in connection with any statements, conclusions, or publications without your permission. We request this personal information so that, if it is deemed necessary, we may contact you for further details.

1. When did you see the object?

07 Day      July Month      61 Year

2. Time of day: 11 Hour      15 Minutes

(Circle One):  A.M. or P.M.

3. Time Zone:

(Circle One):  a. Eastern  
 b. Central  
 c. Mountain  
 d. Pacific  
 e. Other \_\_\_\_\_

(Circle One):  a. Daylight Saving  
 b. Standard

4. Where were you when you saw the object?

Section 7 VA Center      Dartmouth      Ohio  
 Nearest Postal Address      City or Town      State or Country

Additional remarks: \_\_\_\_\_

5. How long was object in sight?

\_\_\_\_\_ Hours      \_\_\_\_\_ Minutes      \_\_\_\_\_ Seconds

5.1 How was time in sight determined?

a. Certain       c. Not very sure  
 b. Fairly certain       d. Just a guess

6. What was the condition of the sky?

DAY      NIGHT  
 a. Bright       a. Bright  
 b. Cloudy       b. Cloudy

7. IF you saw the object during DAYLIGHT, where was the SUN located as you looked at the object?

(Circle One):  a. In front of you       d. To your left  
 b. In back of you       e. Overhead  
 c. To your right       f. Don't remember



## U.S. AIR FORCE TECHNICAL INFORMATION SHEET

This questionnaire has been prepared so that you can give the U.S. Air Force as much information as possible concerning the unidentified aerial phenomenon that you have observed. Please try to answer as many questions as you possibly can. The information that you give will be used for research purposes, and will be regarded as confidential material. Your name will not be used in connection with any statements, conclusions, or publications without your permission. We request this personal information so that, if it is deemed necessary, we may contact you for further details.

1. When did you see the object?

16 Day      June Month      1961 Year

2. Time of day: 10:00 Hour to 10:15 Minutes

(Circle One): A.M. or P.M.

3. Time Zone:

(Circle One): a. Eastern  
 b. Central  
 c. Mountain  
 d. Pacific  
 e. Other \_\_\_\_\_

(Circle One): a. Daylight Saving  
b. Standard

4. Where were you when you saw the object?

[REDACTED] Nearest Postal Address      DAYTON City or Town      OHIO State or Country

Additional remarks: \_\_\_\_\_

5. How long was object in sight?

\_\_\_\_\_ Hours      15 Minutes      \_\_\_\_\_ Seconds

5.1 How was time in sight determined?

b. Fairly certain

c. Not very sure  
 d. Just a guess

6. What was the condition of the sky?

DAY  
 a. Bright  
 b. Cloudy

NIGHT  
a. Bright  
 b. Cloudy

7. IF you saw the object during DAYLIGHT, where was the SUN located as you looked at the object?

(Circle One): a. In front of you  
 b. In back of you  
 c. To your right

d. To your left  
 e. Overhead  
 f. Don't remember



8. IF you saw the object at NIGHT, what did you notice concerning the STARS and MOON?

8.1 STARS (Circle One):

- a. None  
 b. A few  
 c. Many  
 d. Don't remember

8.2 MOON (Circle One):

- a. Bright moonlight  
 b. Dull moonlight  
 c. No moonlight — pitch dark  
 d. Don't remember

9. The object appeared:

(Circle One):  a. As a light  b. Shiny c. Dark d. Don't remember

10. If it appeared as a light, was it brighter than the brightest stars?

*Yes, and it glowed*

11. Did the object:

(Circle One for each question)

- |  |                                      |                                     |            |
|--|--------------------------------------|-------------------------------------|------------|
| a. Appear to stand still at any time?                                    | <input checked="" type="radio"/> Yes | <input type="radio"/> No            | Don't Know |
| b. Suddenly speed up and rush away at any time?                          | <input type="radio"/> Yes            | <input checked="" type="radio"/> No | Don't Know |
| c. Break up into parts or explode?                                       | <input type="radio"/> Yes            | <input checked="" type="radio"/> No | Don't Know |
| d. Give off smoke?   | <input type="radio"/> Yes            | <input checked="" type="radio"/> No | Don't Know |
| <input checked="" type="radio"/> e. Change brightness? <i>got dimmer</i> | <input checked="" type="radio"/> Yes | <input type="radio"/> No            | Don't Know |
| <input checked="" type="radio"/> f. Change shape?                        | <input checked="" type="radio"/> Yes | <input type="radio"/> No            | Don't Know |
| g. Flash or flicker?   | <input type="radio"/> Yes            | <input checked="" type="radio"/> No | Don't Know |
| h. Disappear and reappear?   | <input type="radio"/> Yes            | <input checked="" type="radio"/> No | Don't Know |

12. Did the object move behind something at any time, particularly a cloud?

(Circle One): Yes  No  Don't Know. IF you answered YES, then tell what it moved behind: \_\_\_\_\_

13. Did the object move in front of something at any time, particularly a cloud?

(Circle One): Yes  No  Don't Know. IF you answered YES, then tell what in front of: \_\_\_\_\_

14. Did the object appear: (Circle One):  a. Solid b. Transparent c. Vapor d. Don't Know

15. Did you observe the object through any of the following?

- |                 |     |                                     |                |     |                                     |
|-----------------|-----|-------------------------------------|----------------|-----|-------------------------------------|
| a. Eyeglasses   | Yes | <input checked="" type="radio"/> No | e. Binoculars  | Yes | <input checked="" type="radio"/> No |
| b. Sun glasses  | Yes | <input checked="" type="radio"/> No | f. Telescope   | Yes | <input checked="" type="radio"/> No |
| c. Windshield   | Yes | <input checked="" type="radio"/> No | g. Theodolite  | Yes | <input checked="" type="radio"/> No |
| d. Window glass | Yes | <input checked="" type="radio"/> No | h. Other _____ |     |                                     |



16. Tell in a few words the following things about the object.

a. Sound none

b. Color white, like a light

17. Draw a picture that will show the shape of the object or objects. Label and include in your sketch any details of the object that you saw such as wings, protrusions, etc., and especially exhaust trails or vapor trails. Place an arrow beside the drawing to show the direction the object was moving.

18. The edges of the object were:

- (Circle One):
- a. Fuzzy or blurred
  - b. Like a bright star
  - c. Sharply outlined
  - d. Don't remember

e. Other

object at first seen  
like a ball  
on a line - it  
about - changed shape  
had long and got dimmer

19. IF there was MORE THAN ONE object, then how many were there? only one  
 Draw a picture of how they were arranged, and put an arrow to show the direction that they were traveling.

20. Draw a picture that will show the motion that the object or objects made. Place an "A" at the beginning of the path, a "B" at the end of the path, and show any changes in direction during the course.

*very faint handwritten notes, possibly describing motion or path.*

21. How large did the object appear to you as compared to an object with which you are familiar?

*about a wastebasket size*

22. We wish to know the angular size. Hold a match stick at arm's length in line with a known object and note how much of the object is covered by the head of the match. If you had performed this experiment at the time of the sighting, how much of the object would have been covered by the match head?

23. Did the object disappear while you were watching it? If so, how?

*it gradually got dimmer and faded away.*

24. In order that you can give as clear a picture as possible of what you saw, describe in your own words a common object or objects which, when placed up in the sky, would give the same appearance as the object which you saw.

*white hat on a pole*



25. Where were you located when you saw the object?  
(Circle One):

- a. Inside a building
- b. In a car
- c. Outdoors
- d. In an airplane (type) \_\_\_\_\_
- e. At sea
- f. Other \_\_\_\_\_

26. Were you (Circle One)

- a. In the business section of a city?
- b. In the residential section of a city?
- c. In open countryside?
- d. Near an airfield?
- e. Flying over a city?
- f. Flying over open country?
- g. Other \_\_\_\_\_

27. What were you doing at the time you saw the object, and how did you happen to notice it?

*outside in back yard - glanced  
up to look at stars*

28. IF you were MOVING IN AN AUTOMOBILE or other vehicle at the time, then complete the following questions:

28.1 What direction were you moving? (Circle One)

- |              |              |              |              |
|--------------|--------------|--------------|--------------|
| a. North     | c. East      | e. South     | g. West      |
| b. Northeast | d. Southeast | f. Southwest | h. Northwest |

28.2 How fast were you moving? \_\_\_\_\_ miles per hour.

28.3 Did you stop at any time while you were looking at the object?

(Circle One)      Yes      No

29. What direction were you looking when you first saw the object? (Circle One)

- |              |              |              |  |
|--------------|--------------|--------------|--|
| a. North     | c. East      | e. South     | <input checked="" type="radio"/> g. West |
| b. Northeast | d. Southeast | f. Southwest | h. Northwest                             |
|              |              |              | i. Overhead                              |

30. What direction were you looking when you last saw the object? (Circle One)

- |              |              |              |  |
|--------------|--------------|--------------|--|
| a. North     | c. East      | e. South     | <input checked="" type="radio"/> g. West |
| b. Northeast | d. Southeast | f. Southwest | h. Northwest                             |
|              |              |              | i. Overhead                              |

31. If you are familiar with bearing terms (angular direction), try to estimate the number of degrees the object was from true North (thru east) and also the number of degrees it was upward from the horizon (elevation).

31.1 When it first appeared:

- a. From true North \_\_\_\_\_ degrees.
- b. From horizon \_\_\_\_\_ degrees.

31.2 When it disappeared:

- a. From true North \_\_\_\_\_ degrees.
- b. From horizon \_\_\_\_\_ degrees.



34. What were the weather conditions at the time you saw the object?

CLOUDS (Circle One)

- a. Clear sky  
 b. Hazy  
 c. Scattered clouds  
 d. Thick or heavy clouds

WEATHER (Circle One)

- a. Dry  
 b. Fog, mist, or light rain  
 c. Moderate or heavy rain  
 d. Snow  
 e. Don't remember

35. When and to whom did you report that you had seen the object?

16 Day      June Month      1961 Year

36. Was anyone else with you at the time you saw the object?

(Circle One)

Yes

No

*But called her and out of house to look at it.*

36.1 IF you answered YES, did they see the object too?

(Circle One)

Yes

No

36.2 Please list their names and addresses:

~~\_\_\_\_\_~~  
~~\_\_\_\_\_~~ Dayton

37. Was this the first time that you had seen an object or objects like this?

(Circle One)

Yes

No

37.1 IF you answered NO, then when, where, and under what circumstances did you see other ones?

\_\_\_\_\_  
 \_\_\_\_\_  
 \_\_\_\_\_  
 \_\_\_\_\_

38. In your opinion what do you think the object was and what might have caused it?

*No opinion*



39. Do you think you can estimate the speed of the object?

(Circle One) Yes No

IF you answered YES, then what speed would you estimate? very slow

40. Do you think you can estimate how far away from you the object was?

(Circle One) Yes No

IF you answered YES, then how far away would you say it was? a block away behind me

41. Please give the following information about yourself:

NAME [redacted] [redacted] [redacted]  
Last Name First Name Middle Name

ADDRESS [redacted] [redacted] [redacted] OH 10  
Street City Zone State

TELEPHONE NUMBER [redacted]

Age \_\_\_\_\_ Sex F

Indicate any additional information about yourself, including any education, which might be pertinent.

42. Date you completed this questionnaire: \_\_\_\_\_  
Day Month Year

PROJECT 10073 RECORD CARD

1. DATE 29 Jun 61	2. LOCATION Dayton, Ohio		12. CONCLUSIONS <input type="checkbox"/> Was Balloon <input type="checkbox"/> Probably Balloon <input type="checkbox"/> Possibly Balloon
3. DATE-TIME GROUP Local 2150 GMT 300250Z	4. TYPE OF OBSERVATION <input checked="" type="checkbox"/> Ground-Visual <input type="checkbox"/> Ground-Radar <input type="checkbox"/> Air-Visual <input type="checkbox"/> Air-Intercept Radar		<input checked="" type="checkbox"/> Was Aircraft <input type="checkbox"/> Probably Aircraft <input type="checkbox"/> Possibly Aircraft
5. PHOTOS <input type="checkbox"/> Yes <input checked="" type="checkbox"/> No	6. SOURCE Civilian		<input type="checkbox"/> Was Astronomical <input type="checkbox"/> Probably Astronomical <input type="checkbox"/> Possibly Astronomical
7. LENGTH OF OBSERVATION 1 min	8. NUMBER OF OBJECTS 1	9. COURSE S-N	<input type="checkbox"/> Other <input type="checkbox"/> Insufficient Data for Evaluation <input type="checkbox"/> Unknown
10. BRIEF SUMMARY OF SIGHTING Objt traveled in a horizontal path about halfway between horizon and zenith. Size of small star. Yellowish flashing light. Traveled faster than Echo.		11. COMMENTS Analyst talked to husband of witness and he stated that his wife told him objt was just above a building about 50 ft from them and that it was flashing as it moved. He did not see objt because he has "poor night vision." In view of this added info, objt sighted by witness was probably a light on an a/c.	



HEADQUARTERS  
FOREIGN TECHNOLOGY DIVISION  
AIR FORCE SYSTEMS COMMAND  
UNITED STATES AIR FORCE  
WRIGHT-PATTERSON AIR FORCE BASE, OHIO



1 AUG 1961

REPLY TO  
ATTN OF: TD-E  
SUBJECT: UFO Sighting

TO: SAFOI-3C (Major Coleman)

1. Attached is a copy of a letter from Mr. and Mrs. [REDACTED] in which they report a UFO sighting made by Mrs. [REDACTED]. For your information, also attached is a copy of the NICAP questionnaire on which Mrs. [REDACTED] made her report. This questionnaire leaves much to be desired as there are some important questions left unanswered. For this reason a valid conclusion cannot be made concerning the sighting. Suggest your office contact Mrs. [REDACTED] and ask her to forward the answers to the following questions to Foreign Technology Division, ATTN: TD-E.

a. In what direction were you moving at the time the object was sighted?

b. Was the object first sighted straight ahead, or was it a little off to the right or left?

c. What was the elevation of the object when first sighted? That is, was it halfway between the horizon and overhead, 1/3 of the way up from the horizon to overhead, etc.

d. Were the car windows down at the time?

2. Attached is a copy of a letter from Mr. [REDACTED] reporting the sighting of a UFO. A valid conclusion cannot be made from the limited information reported. Therefore, suggest your office send him an AFIC Form 164 for completion.

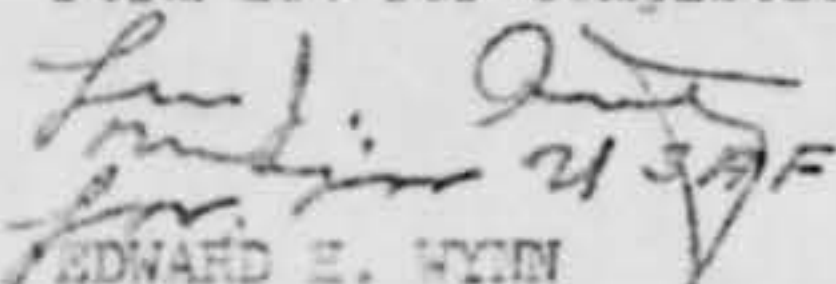
  
EDWARD E. WYNN  
Colonel, USAF  
Deputy for Science  
and Components

2 Atch  
1. Cy ltr fr [REDACTED] dtd  
15 Jul 61, w/atch form.  
2. Ltr fr [REDACTED]

C O P Y

[REDACTED]  
Palatka Fla.

Dear Sirs,

While a short time ago sitting in my yard I saw two blue-white pulsating lights moving across the sky from east to west. At about 40 degrees off the western horizon they joined into one light and speeded up tremendously and turned Crimson red then made a sharp 180 degree turn. and headed again into the east. It then made another sharp 90 degree turn and headed North still glowing Crimson red and moving at a tremendous speed.

There was lighting in the south west and each time it flashed a silvery disc could be seen instead of the red glow.

This took place in about 3 minutes first sighted around 9.P.m thursday June 29 - 1961.

I am sure this was not a jet althrogh one had just passed from North to south in the sky. From the Unidentified object I saw I heard no sound but I did here the recently passed jet.

I am writing this letter in accordance with the Air technical intelligence Command's issuing of a statement for reports of such matters.

Thank you.

[REDACTED]  
Palatka Fla



8. IF you saw the object at NIGHT, what did you notice concerning the STARS and MOON?

8.1 STARS (Circle One):

- a. None  
b. A few  
c. Many  
d. Don't remember

8.2 MOON (Circle One):

- a. Bright moonlight  
b. Dull moonlight  
c. No moonlight — pitch dark  
d. Don't remember

9. The object appeared: *Dark with shiny area in center.*

(Circle One): a. As a light     b. Shiny    c. Dark    d. Don't remember

10. If it appeared as a light, was it brighter than the brightest stars?

*yes.*

11. Did the object:

(Circle One for each question)

- |   |                                      |                                     |            |
|---|--------------------------------------|-------------------------------------|------------|
| a. Appear to stand still at any time?           | <input checked="" type="radio"/> Yes | No                                  | Don't Know |
| b. Suddenly speed up and rush away at any time? | Yes                                  | <input checked="" type="radio"/> No | Don't Know |
| c. Break up into parts or explode?              | Yes                                  | <input checked="" type="radio"/> No | Don't Know |
| d. Give off smoke?                              | Yes                                  | <input checked="" type="radio"/> No | Don't Know |
| e. Change brightness?                           | Yes                                  | <input checked="" type="radio"/> No | Don't Know |
| f. Change shape?                                | Yes                                  | <input checked="" type="radio"/> No | Don't Know |
| g. Flash or flicker?                            | Yes                                  | <input checked="" type="radio"/> No | Don't Know |
| h. Disappear and reappear?                      | <input checked="" type="radio"/> Yes | No                                  | Don't Know |

12. Did the object move behind something at any time, particularly a cloud?

(Circle One): Yes     No    Don't Know.    IF you answered YES, then tell what

it moved behind: *clouds were in front of it but they thought they could still see object through it still perfectly*

13. Did the object move in front of something at any time, particularly a cloud?

(Circle One): Yes     No    Don't Know.    IF you answered YES, then tell what

in front of: \_\_\_\_\_

14. Did the object appear: (Circle One):  a. Solid    b. Transparent    c. Vapor    d. Don't Know

15. Did you observe the object through any of the following?

- |                 |     |                                     |               |                                      |                                     |
|-----------------|-----|-------------------------------------|---------------|--------------------------------------|-------------------------------------|
| a. Eyeglasses   | Yes | <input checked="" type="radio"/> No | e. Binoculars | <input checked="" type="radio"/> Yes | No                                  |
| b. Sun glasses  | Yes | <input checked="" type="radio"/> No | f. Telescope  | Yes                                  | <input checked="" type="radio"/> No |
| c. Windshield   | Yes | <input checked="" type="radio"/> No | g. Theodolite | Yes                                  | <input checked="" type="radio"/> No |
| d. Window glass | Yes | <input checked="" type="radio"/> No | h. Other      | <i>None</i>                          |                                     |



U.S. AIR FORCE TECHNICAL INFORMATION SHEET

This questionnaire has been prepared so that you can give the U.S. Air Force as much information as possible concerning the unidentified aerial phenomenon that you have observed. Please try to answer as many questions as you possibly can. The information that you give will be used for research purposes, and will be regarded as confidential material. Your name will not be used in connection with any statements, conclusions, or publications without your permission. We request this personal information so that, if it is deemed necessary, we may contact you for further details.

1. When did you see the object?

29 Day      June Month      61 Year

2. Time of day: 31 Hour      50 Minutes

(Circle One): A.M. or P.M.

3. Time Zone:

(Circle One):  a. Eastern  
 b. Central  
 c. Mountain  
 d. Pacific  
 e. Other \_\_\_\_\_

(Circle One):  a. Daylight Saving  
 b. Standard

4. Where were you when you saw the object?

[REDACTED] Nearest Postal Address      DAVTON City or Town      OHIO State or Country

Additional remarks: \_\_\_\_\_

5. How long was object in sight?

0 Hours      1 Minutes      0 Seconds

5.1 How was time in sight determined?

a. Certain  
 b. Fairly certain

c. Not very sure  
 d. Just a guess

6. What was the condition of the sky?

DAY  
 a. Bright  
 b. Cloudy

NIGHT  
 a. Bright  
 b. Cloudy

7. IF you saw the object during DAYLIGHT, where was the SUN located as you looked at the object?

(Circle One):  a. In front of you  
 b. In back of you  
 c. To your right

d. To your left  
 e. Overhead  
 f. Don't remember



8. IF you saw the object at NIGHT, what did you notice concerning the STARS and MOON?

8.1 STARS (Circle One):

- a. None  
 b. A few  
 c. Many  
 d. Don't remember

8.2 MOON (Circle One):

- a. Bright moonlight  
 b. Dull moonlight  
 c. No moonlight — pitch dark  
 d. Don't remember

9. The object appeared:

(Circle One):  a. As a light    b. Shiny    c. Dark    d. Don't remember

10. If it appeared as a light, was it brighter than the brightest stars? NO

11. Did the object:

(Circle One for each question)

- |   |     |                                     |            |
|---|-----|-------------------------------------|------------|
| a. Appear to stand still at any time?           | Yes | <input checked="" type="radio"/> No | Don't Know |
| b. Suddenly speed up and rush away at any time? | Yes | <input checked="" type="radio"/> No | Don't Know |
| c. Break up into parts or explode?              | Yes | <input checked="" type="radio"/> No | Don't Know |
| d. Give off smoke?                              | Yes | <input checked="" type="radio"/> No | Don't Know |
| e. Change brightness?                           | Yes | <input checked="" type="radio"/> No | Don't Know |
| f. Change shape?                                | Yes | <input checked="" type="radio"/> No | Don't Know |
| g. Flash or flicker?                            | Yes | <input checked="" type="radio"/> No | Don't Know |
| h. Disappear and reappear?                      | Yes | <input checked="" type="radio"/> No | Don't Know |

12. Did the object move behind something at any time, particularly a cloud?

(Circle One):    Yes     No    Don't Know.    IF you answered YES, then tell what it moved behind: \_\_\_\_\_

13. Did the object move in front of something at any time, particularly a cloud?

(Circle One):    Yes     No    Don't Know.    IF you answered YES, then tell what in front of: \_\_\_\_\_

14. Did the object appear: (Circle One):  a. Solid    b. Transparent    c. Vapor    d. Don't Know

15. Did you observe the object through any of the following?

- |                 |                                      |                                     |                |     |                                     |
|-----------------|--------------------------------------|-------------------------------------|----------------|-----|-------------------------------------|
| a. Eyeglasses   | <input checked="" type="radio"/> Yes | No                                  | e. Binoculars  | Yes | <input checked="" type="radio"/> No |
| b. Sun glasses  | Yes                                  | <input checked="" type="radio"/> No | f. Telescope   | Yes | <input checked="" type="radio"/> No |
| c. Windshield   | Yes                                  | <input checked="" type="radio"/> No | g. Theodolite  | Yes | <input checked="" type="radio"/> No |
| d. Window glass | Yes                                  | <input checked="" type="radio"/> No | h. Other _____ |     |                                     |

16. Tell in a few words the following things about the object.

a. Sound       BELL      

b. Color       YELLOWISH LIGHT      

17. Draw a picture that will show the shape of the object or objects. Label and include in your sketch any details of the object that you saw such as wings, protrusions, etc., and especially exhaust trails or vapor trails. Place an arrow beside the drawing to show the direction the object was moving.

18. The edges of the object were:

(Circle One): a. Fuzzy or blurred

b. Like a bright star

c. Sharply outlined

d. Don't remember

e. Other \_\_\_\_\_

\_\_\_\_\_

\_\_\_\_\_

19. IF there was MORE THAN ONE object, then how many were there? \_\_\_\_\_

Draw a picture of how they were arranged, and put an arrow to show the direction that they were traveling.



20. Draw a picture that will show the motion that the object or objects made. Place an "A" at the beginning of the path, a "B" at the end of the path, and show any changes in direction during the course.

OBJECT TRAVELED IN A HORIZONTAL PATH ABOUT HALF WAY  
BETWEEN HORIZON AND ZENITH, APPEARING IN THE EAST  
AND DISAPPEARING IN THE NORTHEAST

21. How large did the object appear to you as compared to an object with which you are familiar? *SIZE OF SMALL STAR*

22. We wish to know the angular size. Hold a match stick at arm's length in line with a known object and note how much of the object is covered by the head of the match. If you had performed this experiment at the time of the sighting, how much of the object would have been covered by the match head? *ENTIRE OBJECT*

23. Did the object disappear while you were watching it? If so, how? *YES, FIRED RAPIDLY*

24. In order that you can give as clear a picture as possible of what you saw, describe in your own words a common object or objects which, when placed up in the sky, would give the same appearance as the object which you saw. *SMALL YELLOW-COLORED STAR*



25. Where were you located when you saw the object?  
(Circle One):

- a. Inside a building  
b. In a car  
 c. Outdoors  
d. In an airplane (type) \_\_\_\_\_  
e. At sea  
f. Other \_\_\_\_\_

26. Were you (Circle One)

- a. In the business section of a city?  
 b. In the residential section of a city?  
c. In open countryside?  
d. Near an airfield?  
e. Flying over a city?  
f. Flying over open country?  
g. Other \_\_\_\_\_

27. What were you doing at the time you saw the object, and how did you happen to notice it?

SITTING IN BACK YARD WATCHING SEARCHLIGHTS IN SKY,  
SAW OBJECT.

28. IF you were MOVING IN AN AUTOMOBILE or other vehicle at the time, then complete the following questions:

28.1 What direction were you moving? (Circle One)

- a. North                      c. East                      e. South                      g. West  
b. Northeast                d. Southeast                f. Southwest                h. Northwest

28.2 How fast were you moving? \_\_\_\_\_ miles per hour.

28.3 Did you stop at any time while you were looking at the object?

(Circle One)      Yes      No

29. What direction were you looking when you first saw the object? (Circle One)

- a. North                       c. East                      e. South                      g. West  
b. Northeast                d. Southeast                f. Southwest                h. Northwest  
i. Overhead

30. What direction were you looking when you last saw the object? (Circle One)

- a. North                      c. East                      e. South                      g. West  
 b. Northeast                d. Southeast                f. Southwest                h. Northwest  
i. Overhead

31. If you are familiar with bearing terms (angular direction), try to estimate the number of degrees the object was from true North (thru east) and also the number of degrees it was upward from the horizon (elevation).

31.1 When it first appeared:

- a. From true North \_\_\_\_\_ degrees.  
b. From horizon 30-40 degrees.

31.2 When it disappeared:

- a. From true North \_\_\_\_\_ degrees.  
b. From horizon \_\_\_\_\_ degrees.



34. What were the weather conditions at the time you saw the object?

CLOUDS (Circle One)

- a. Clear sky  
 b. Hazy  
 c. Scattered clouds  
 d. Thick or heavy clouds

WEATHER (Circle One)

- a. Dry  
 b. Fog, mist, or light rain  
 c. Moderate or heavy rain  
 d. Snow  
 e. Don't remember

35. When and to whom did you report that you had seen the object?

\_\_\_\_\_  
 Day

\_\_\_\_\_  
 Month

\_\_\_\_\_  
 Year

36. Was anyone else with you at the time you saw the object?

(Circle One)  Yes  No

36.1 IF you answered YES, did they see the object too?

(Circle One)  Yes  No

36.2 Please list their names and addresses: (HUSBAND, SEE #41)

37. Was this the first time that you had seen an object or objects like this?

(Circle One)  Yes  No

37.1 IF you answered NO, then when, where, and under what circumstances did you see other ones?

\_\_\_\_\_  
 WATCHED ECHO SATELLITE LAST YEAR  
 \_\_\_\_\_  
 \_\_\_\_\_

38. In your opinion what do you think the object was and what might have caused it?

NO IDEA  
 LOOKED LIKE ECHO SATELLITE BUT NOT AS BRIGHT AND MOVED  
 MORE RAPIDLY

39. Do you think you can estimate the speed of the object?

(Circle One) Yes  No

IF you answered YES, then what speed would you estimate? \_\_\_\_\_

40. Do you think you can estimate how far away from you the object was?

(Circle One) Yes  No

IF you answered YES, then how far away would you say it was? \_\_\_\_\_

41. Please give the following information about yourself:

NAME \_\_\_\_\_  
Last Name First Name Middle Name

ADDRESS \_\_\_\_\_  
Street City Zone State

TELEPHONE NUMBER \_\_\_\_\_

Age 56 Sex F

Indicate any additional information about yourself, including any education, which might be pertinent.

*Capt DeBacco called Mr. [redacted] and he stated that he didn't see the object but his wife told him it was right above a building located about 70' from them. He also said she stated "right by that street" foundation he said she told him it was flashing.*

42. Date you completed this questionnaire:

29 June 61  
Day Month Year

*(Form completed via teletype; information received by  
 CAPT JAMES E STONICK, AFSCN 4C)*



16. Tell in a few words the following things about the object.

- a. Sound None
- b. Color Shiny like aluminum in center. Dark edges.

17. Draw a picture that will show the shape of the object or objects. Label and include in your sketch any details of the object that you saw such as wings, protrusions, etc., and especially exhaust trails or vapor trails. Place an arrow beside the drawing to show the direction the object was moving.

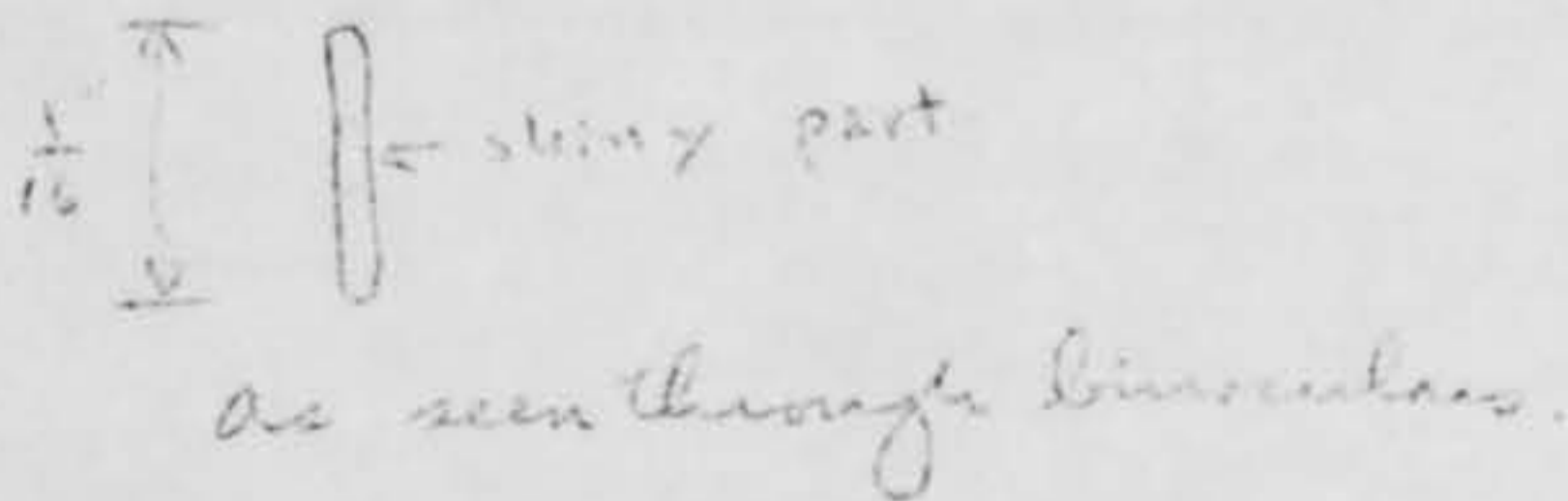

18. The edges of the object were:

- (Circle One): a. Fuzzy or blurred  
 b. Like a bright star  
 c. Sharply outlined  
 d. Don't remember

e. Other \_\_\_\_\_  
 \_\_\_\_\_  
 \_\_\_\_\_

19. IF there was MORE THAN ONE object, then how many were there? \_\_\_\_\_  
 Draw a picture of how they were arranged, and put an arrow to show the direction that they were traveling.

NA

20. Draw a picture that will show the motion that the object or objects made. Place an "A" at the beginning of the path, a "B" at the end of the path, and show any changes in direction during the course.

*Stationary called back to say if object appeared to have moved  $\frac{3}{16}$ " west.*

21. How large did the object appear to you as compared to an object with which you are familiar?

*No longer through binoculars, very narrow.*

22. We wish to know the angular size. Hold a match stick at arm's length in line with a known object and note how much of the object is covered by the head of the match. If you had performed this experiment at the time of the sighting, how much of the object would have been covered by the match head?

*Covers object completely.*

23. Did the object disappear while you were watching it? If so, how?

*Seemed to disappear once but appeared right back again. Mr. Jackson only one who noticed this.*

24. In order that you can give as clear a picture as possible of what you saw, describe in your own words a common object or objects which, when placed up in the sky, would give the same appearance as the object which you saw.

*Star.*



<p>25. Where were you located when you saw the object? (Circle One):</p> <p>a. Inside a building  b. In a car  <input checked="" type="radio"/> c. Outdoors  d. In an airplane (type) _____  e. At sea  f. Other _____</p>	<p>26. Were you (Circle One)</p> <p>a. In the business section of a city?  <input checked="" type="radio"/> b. In the residential section of a city?  c. In open countryside?  d. Near an airfield?  e. Flying over a city?  f. Flying over open country?  g. Other _____</p>												
<p>27. What were you doing at the time you saw the object, and how did you happen to notice it?</p> <p style="font-family: cursive; font-size: 1.2em;">Watching airplane with friends. One of them spotted object and pointed it out to others.</p>													
<p>28. IF you were MOVING IN AN AUTOMOBILE or other vehicle at the time, then complete the following questions:</p> <p>NA 28.1 What direction were you moving? (Circle One)</p> <table style="width: 100%; border: none;"> <tr> <td style="width: 25%;">a. North</td> <td style="width: 25%;">c. East</td> <td style="width: 25%;">e. South</td> <td style="width: 25%;">g. West</td> </tr> <tr> <td>b. Northeast</td> <td>d. Southeast</td> <td>f. Southwest</td> <td>h. Northwest</td> </tr> </table> <p>28.2 How fast were you moving? _____ miles per hour.</p> <p>28.3 Did you stop at any time while you were looking at the object?  (Circle One)      Yes      No</p>		a. North	c. East	e. South	g. West	b. Northeast	d. Southeast	f. Southwest	h. Northwest				
a. North	c. East	e. South	g. West										
b. Northeast	d. Southeast	f. Southwest	h. Northwest										
<p>29. What direction were you looking when you first saw the object? (Circle One)</p> <table style="width: 100%; border: none;"> <tr> <td style="width: 25%;">a. North</td> <td style="width: 25%;">c. East</td> <td style="width: 25%;"><input checked="" type="radio"/> e. South</td> <td style="width: 25%;">g. West</td> </tr> <tr> <td>b. Northeast</td> <td>d. Southeast</td> <td>f. Southwest</td> <td>h. Northwest</td> </tr> <tr> <td colspan="3"></td> <td>i. Overhead</td> </tr> </table>		a. North	c. East	<input checked="" type="radio"/> e. South	g. West	b. Northeast	d. Southeast	f. Southwest	h. Northwest				i. Overhead
a. North	c. East	<input checked="" type="radio"/> e. South	g. West										
b. Northeast	d. Southeast	f. Southwest	h. Northwest										
			i. Overhead										
<p>30. What direction were you looking when you last saw the object? (Circle One)</p> <table style="width: 100%; border: none;"> <tr> <td style="width: 25%;">a. North</td> <td style="width: 25%;">c. East</td> <td style="width: 25%;"><input checked="" type="radio"/> e. South</td> <td style="width: 25%;">g. West</td> </tr> <tr> <td>b. Northeast</td> <td>d. Southeast</td> <td>f. Southwest</td> <td>h. Northwest</td> </tr> <tr> <td colspan="3"></td> <td>i. Overhead</td> </tr> </table>		a. North	c. East	<input checked="" type="radio"/> e. South	g. West	b. Northeast	d. Southeast	f. Southwest	h. Northwest				i. Overhead
a. North	c. East	<input checked="" type="radio"/> e. South	g. West										
b. Northeast	d. Southeast	f. Southwest	h. Northwest										
			i. Overhead										
<p>31. If you are familiar with bearing terms (angular direction), try to estimate the number of degrees the object was from true North (thru east) and also the number of degrees it was upward from the horizon (elevation).</p> <p>31.1 When it first appeared:</p> <p>a. From true North <u>180</u> degrees.  b. From horizon <u>50</u> degrees.</p> <p>31.2 When it disappeared: <u>Subsequent to time of report.</u></p> <p>NA a. From true North <u>from</u> degrees.  b. From horizon <u>50</u> degrees.</p>													



32. In the following sketch, imagine that you are at the point shown. Place an "A" on the curved line to show how high the object was above the horizon (skyline) when you *first* saw it. Place a "B" on the *same* curved line to show how high the object was above the horizon (skyline) when you *last* saw it.

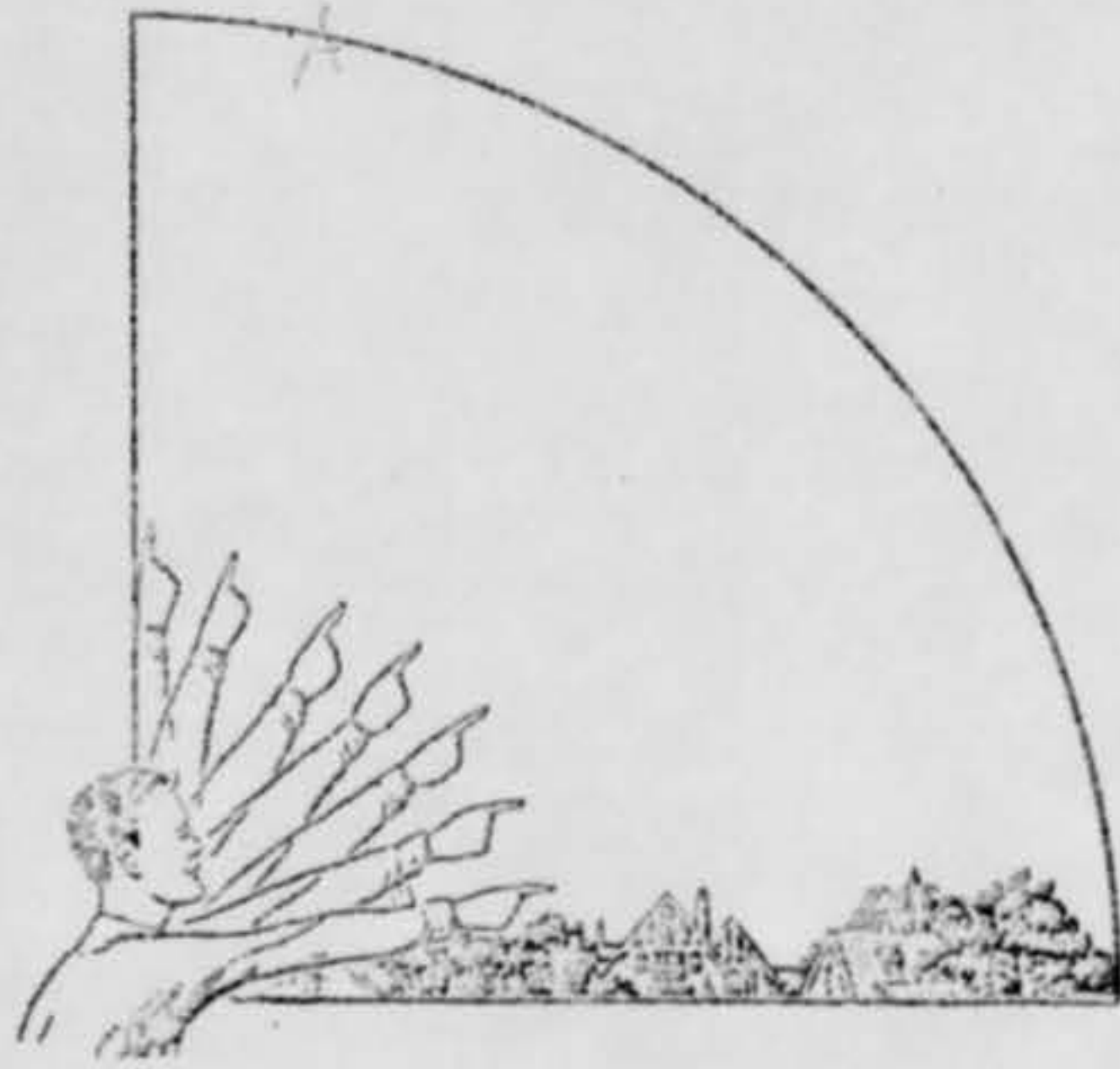

33. In the following larger sketch place an "A" at the position the object was when you *first* saw it, and a "B" at its position when you *last* saw it. Refer to smaller sketch as an example of how to complete the larger sketch.

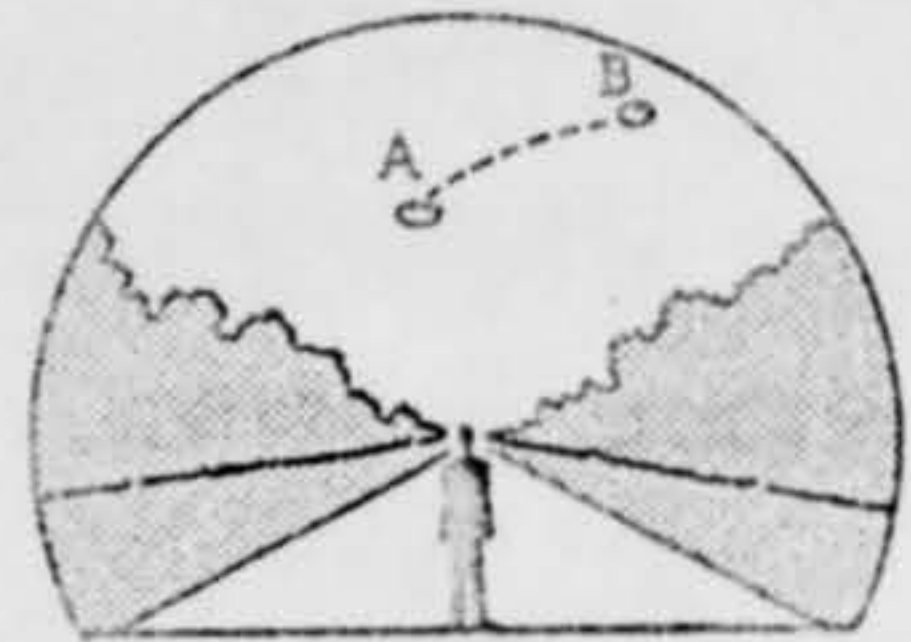
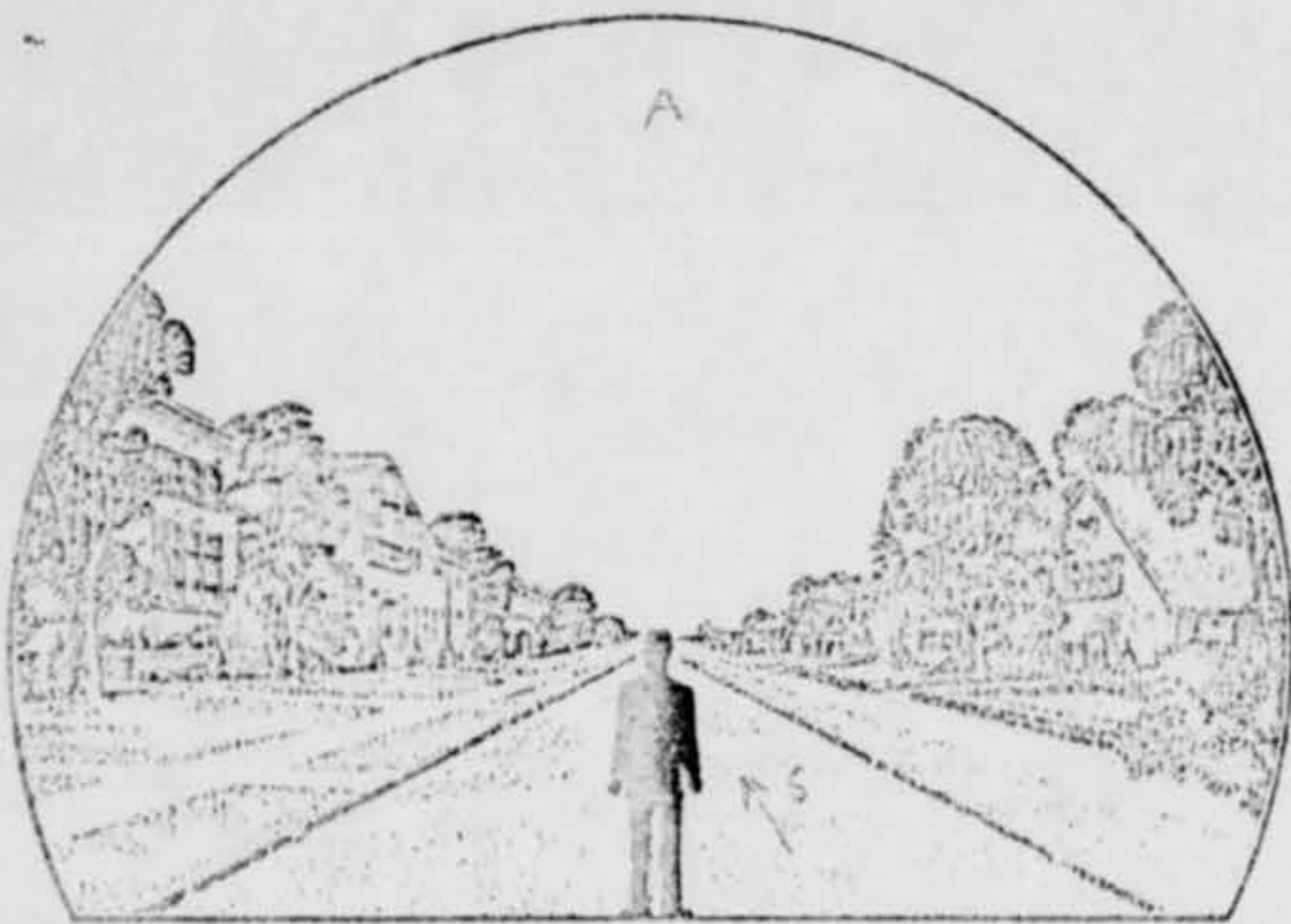



34. What were the weather conditions at the time you saw the object?

CLOUDS (Circle One)

- a. Clear sky  
 b. Hazy  
 c. Scattered clouds  
 d. Thick or heavy clouds

WEATHER (Circle One)

- a. Dry  
 b. Fog, mist, or light rain  
 c. Moderate or heavy rain  
 d. Snow  
 e. Don't remember

35. When and to whom did you report that you had seen the object? ATIC 500

01      June      61  
 Day      Month      Year

36. Was anyone else with you at the time you saw the object?

(Circle One)  Yes      No

36.1 IF you answered YES, did they see the object too?

(Circle One)  Yes      No

36.2 Please list their names and addresses:

Mr. Pearl Messmore      Sect. 7      VA Center  
 Mr. William Robison      Sect. 7      VA Center  
 Two other persons whose names are unknown.

37. Was this the first time that you had seen an object or objects like this?

(Circle One)  Yes      No

37.1 IF you answered NO, then when, where, and under what circumstances did you see other ones?

\_\_\_\_\_  
 \_\_\_\_\_  
 \_\_\_\_\_  
 \_\_\_\_\_

38. In your opinion what do you think the object was and what might have caused it?

*Star.*

39. Do you think you can estimate the speed of the object?

(Circle One) Yes No

Almost arbitrary as per last phone call

IF you answered YES, then what speed would you estimate? \_\_\_\_\_

40. Do you think you can estimate how far away from you the object was?

(Circle One) Yes  No

IF you answered YES, then how far away would you say it was? \_\_\_\_\_

41. Please give the following information about yourself:

NAME \_\_\_\_\_  
Last Name First Name Middle Name

ADDRESS \_\_\_\_\_  
Street City Zone State

TELEPHONE NUMBER \_\_\_\_\_

Age 61 Sex M

Indicate any additional information about yourself, including any education, which might be pertinent.

None

42. Date you completed this questionnaire:

04 June 61  
Day Month Year

Received by

Donald W. Deegan  
SDO