

PROJECT 10073 RECORD CARD

1. DATE 2 Jul 61	2. LOCATION Fairborn & Dayton, Ohio		12. CONCLUSIONS <input type="checkbox"/> Was Balloon <input type="checkbox"/> Probably Balloon <input type="checkbox"/> Possibly Balloon
3. DATE-TIME GROUP Local 2240 GMT 030340Z	4. TYPE OF OBSERVATION <input checked="" type="checkbox"/> Ground-Visual <input type="checkbox"/> Ground-Radar <input type="checkbox"/> Air-Visual <input type="checkbox"/> Air-Intercept Radar		<input type="checkbox"/> Was Aircraft <input type="checkbox"/> Probably Aircraft <input type="checkbox"/> Possibly Aircraft
5. PHOTOS <input type="checkbox"/> Yes <input checked="" type="checkbox"/> No	6. SOURCE Civilian		<input type="checkbox"/> Was Astronomical <input type="checkbox"/> Probably Astronomical <input type="checkbox"/> Possibly Astronomical
7. LENGTH OF OBSERVATION 8-15 min	8. NUMBER OF OBJECTS 3	9. COURSE N-S	<input checked="" type="checkbox"/> Other Searchlight <input type="checkbox"/> Insufficient Data for Evaluation <input type="checkbox"/> Unknown
10. BRIEF SUMMARY OF SIGHTING 3 lights, not particularly bright, fuzzy, size of half dollar, appeared to be moving counterclockwise.		11. COMMENTS subsequent to these reports it was discovered that a gasoline station just opening up in Springfield had employed a search light for advertisement at time of sightings. 3 people in TD-E said that they had witnessed this phenomena, 1 of 3 persons saying that a searchlight was used by a gasoline station. Beam could be seen at Springfield, but further away it could not be seen, only reflection on clouds. Witnesses in other areas saw 3 objts, which was due to clouds being broken, therefore appearing as more than 1 objt.	

8. IF you saw the object at NIGHT, what did you notice concerning the STARS and MOON?

8.1 STARS (Circle One):

- a. None
b. A few
c. Many
d. Don't remember

8.2 MOON (Circle One):

- a. Bright moonlight
b. Dull moonlight
c. No moonlight — pitch dark
d. Don't remember

9. The object appeared:

(Circle One): a. As a light b. Shiny c. Dark d. Don't remember

10. If it appeared as a light, was it brighter than the brightest stars?

Light & then faded & then light again

11. Did the object:

(Circle One for each question)

- | | | | |
|---|------------|-----------|------------|
| a. Appear to stand still at any time? | Yes | <u>No</u> | Don't Know |
| b. Suddenly speed up and rush away at any time? | <u>Yes</u> | No | Don't Know |
| c. Break up into parts or explode? | Yes | <u>No</u> | Don't Know |
| d. Give off smoke? | Yes | <u>No</u> | Don't Know |
| e. Change brightness? | <u>Yes</u> | No | Don't Know |
| f. Change shape? | <u>Yes</u> | No | Don't Know |
| g. Flash or flicker? | Yes | No | Don't Know |
| h. Disappear and reappear? | <u>Yes</u> | No | Don't Know |

12. Did the object move behind something at any time, particularly a cloud?

(Circle One): Yes No Don't Know. IF you answered YES, then tell what it moved behind: _____

13. Did the object move in front of something at any time, particularly a cloud?

(Circle One): Yes No Don't Know. IF you answered YES, then tell what in front of: _____

14. Did the object appear: (Circle One): a. Solid b. Transparent c. Vapor d. Don't Know

15. Did you observe the object through any of the following?

- | | | | | | |
|-----------------|-----|----|----------------|-----|----|
| a. Eyeglasses | Yes | No | e. Binoculars | Yes | No |
| b. Sun glasses | Yes | No | f. Telescope | Yes | No |
| c. Windshield | Yes | No | g. Theodolite | Yes | No |
| d. Window glass | Yes | No | h. Other _____ | | |

16. Tell in a few words the following things about the object.

- a. Sound no sound
- b. Color white

17. Draw a picture that will show the shape of the object or objects. Label and include in your sketch any details of the object that you saw such as wings, protrusions, etc., and especially exhaust trails or vapor trails. Place an arrow beside the drawing to show the direction the object was moving.

18. The edges of the object were:

- (Circle One):
- a. Fuzzy or blurred
 - b. Like a bright star
 - c. Sharply outlined
 - d. Don't remember

appeared as oval shaped

e. Other _____

19. IF there was MORE THAN ONE object, then how many were there? _____

Draw a picture of how they were arranged, and put an arrow to show the direction that they were traveling.

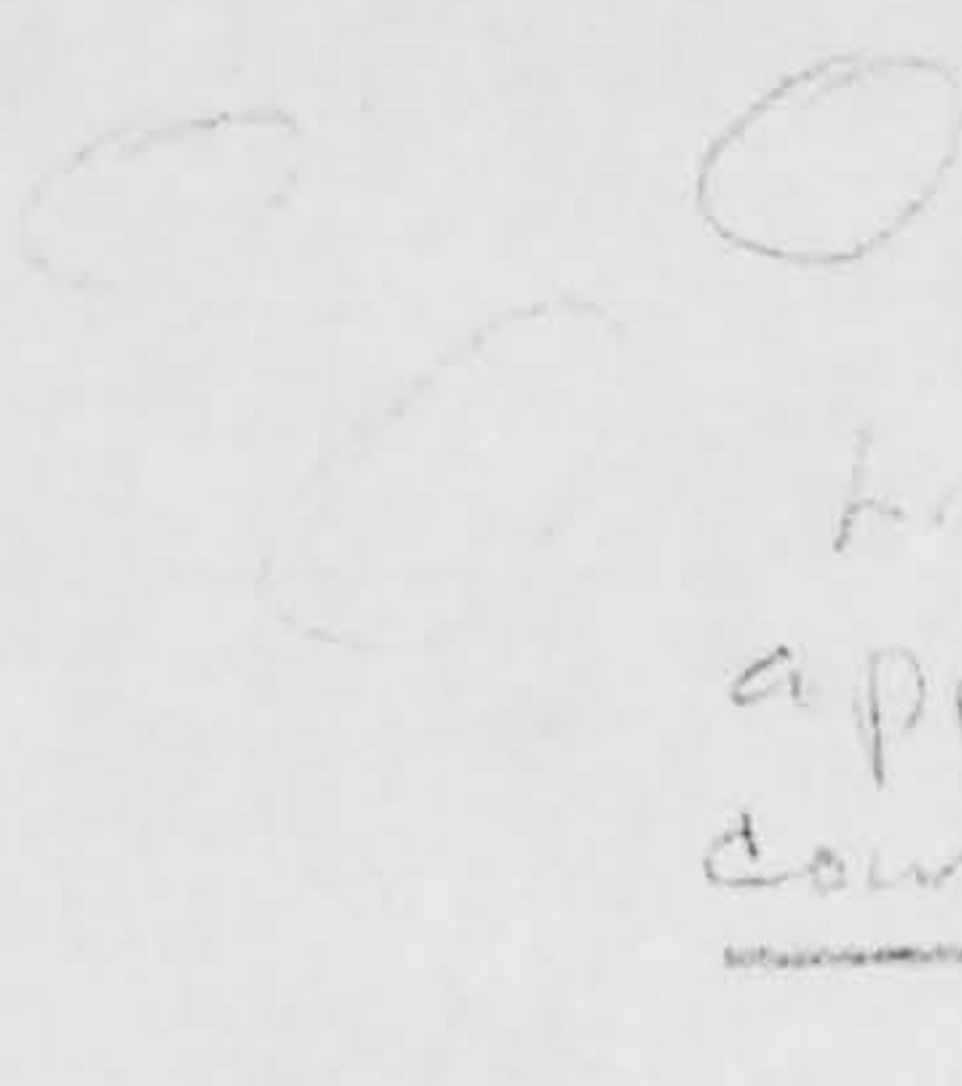

Going from
North to South
Looking east - objects
appeared to be moving
counterclockwise
↓ (?)

at an old of a
 (any) ...
 for a ...

25. Where were you located when you saw the object?
 (Circle One):

- a. Inside a building
- b. In a car
- c. Outdoors
- d. In an airplane (type)
- e. At sea
- f. Other on front porch

26. Were you (Circle One)

- a. In the business section of a city?
- b. In the residential section of a city?
- c. In open countryside?
- d. Near an airfield?
- e. Flying over a city?
- f. Flying over open country?
- g. Other _____

27. What were you doing at the time you saw the object, and how did you happen to notice it?

28. IF you were MOVING IN AN AUTOMOBILE or other vehicle at the time, then complete the following questions:

28.1 What direction were you moving? (Circle One)

- | | | | |
|--------------|--------------|--------------|--------------|
| a. North | c. East | e. South | g. West |
| b. Northeast | d. Southeast | f. Southwest | h. Northwest |

28.2 How fast were you moving? _____ miles per hour.

28.3 Did you stop at any time while you were looking at the object?

(Circle One) Yes No

29. What direction were you looking when you first saw the object? (Circle One)

- | | | | |
|--------------|--|--------------|--------------|
| a. North | <input checked="" type="radio"/> c. East | e. South | g. West |
| b. Northeast | d. Southeast | f. Southwest | h. Northwest |
| | | | i. Overhead |

30. What direction were you looking when you last saw the object? (Circle One)

- | | | | |
|--------------|--|--------------|--------------|
| a. North | <input checked="" type="radio"/> c. East | e. South | g. West |
| b. Northeast | d. Southeast | f. Southwest | h. Northwest |
| | | | i. Overhead |

31. If you are familiar with bearing terms (angular direction), try to estimate the number of degrees the object was from true North (thru east) and also the number of degrees it was upward from the horizon (elevation).

31.1 When it first appeared:

- a. From true North _____ degrees.
- b. From horizon _____ degrees.

31.2 When it disappeared:

- a. From true North _____ degrees.
- b. From horizon _____ degrees.

34. What were the weather conditions at the time you saw the object?

CLOUDS (Circle One)

- a. Clear sky
- b. Hazy
- c. Scattered clouds
- d. Thick or heavy clouds

WEATHER (Circle One)

- a. Dry
- b. Fog, mist, or light rain
- c. Moderate or heavy rain
- d. Snow
- e. Don't remember

35. When and to whom did you report that you had seen the object?

_____ Day _____ Month _____ Year

36. Was anyone else with you at the time you saw the object?

(Circle One) Yes No

36.1 IF you answered YES, did they see the object too?

(Circle One) Yes No

36.2 Please list their names and addresses:

Mrs. [REDACTED] daughters & sons

37. Was this the first time that you had seen an object or objects like this?

(Circle One) Yes No

37.1 IF you answered NO, then when, where, and under what circumstances did you see other ones?

38. In your opinion what do you think the object was and what might have caused it?

39. Do you think you can estimate the speed of the object?

(Circle One) Yes No

IF you answered YES, then what speed would you estimate? _____

40. Do you think you can estimate how far away from you the object was?

(Circle One) Yes No

IF you answered YES, then how far away would you say it was? _____

41. Please give the following information about yourself:

NAME _____
Last Name First Name Middle Name

ADDRESS _____
Street City Zone State

TELEPHONE NUMBER _____

Age _____ Sex F

Indicate any additional information about yourself, including any education, which might be pertinent.

Works at WPAFB + Home after
1700 hrs.

42. Date you completed this questionnaire: _____
Day Month Year

U.S. AIR FORCE TECHNICAL INFORMATION SHEET

This questionnaire has been prepared so that you can give the U.S. Air Force as much information as possible concerning the unidentified aerial phenomenon that you have observed. Please try to answer as many questions as you possibly can. The information that you give will be used for research purposes, and will be regarded as confidential material. Your name will not be used in connection with any statements, conclusions, or publications without your permission. We request this personal information so that, if it is deemed necessary, we may contact you for further details.

1. When did you see the object?

2 Day JULY Month 61 Year

2. Time of day: 22 Hour 30 Minutes

(Circle One): A.M. or P.M.

3. Time Zone:

(Circle One): a. Eastern
 b. Central
 c. Mountain
 d. Pacific
 e. Other _____

(Circle One): a. Daylight Saving
 b. Standard

4. Where were you when you saw the object?

Beaver Creek School

Nearest Postal Address

City or Town

State or Country

Additional remarks: _____

5. How long was object in sight?

Hours

2-10 Minutes

Seconds

5.1 How was time in sight determined?

a. Certain
 b. Fairly certain

c. Not very sure
 d. Just a guess

6. What was the condition of the sky?

DAY

a. Bright
 b. Cloudy

NIGHT

a. Bright
 b. Cloudy

7. IF you saw the object during DAYLIGHT, where was the SUN located as you looked at the object?

(Circle One): a. In front of you
 b. In back of you
 c. To your right

d. To your left
 e. Overhead
 f. Don't remember

8. IF you saw the object at NIGHT, what did you notice concerning the STARS and MOON?

8.1 STARS (Circle One):

- a. None
b. A few
c. Many
d. Don't remember

8.2 MOON (Circle One):

- a. Bright moonlight
b. Dull moonlight
c. No moonlight — pitch dark
d. Don't remember

9. The object appeared:

(Circle One): a. As a light b. Shiny c. Dark d. Don't remember

10. If it appeared as a light, was it brighter than the brightest stars?

not particularly bright

11. Did the object:

(Circle One for each question)

- | | | | |
|---|-----|----|------------|
| a. Appear to stand still at any time? | Yes | No | Don't Know |
| b. Suddenly speed up and rush away at any time? | Yes | No | Don't Know |
| c. Break up into parts or explode? | Yes | No | Don't Know |
| d. Give off smoke? | Yes | No | Don't Know |
| e. Change brightness? | Yes | No | Don't Know |
| f. Change shape? | Yes | No | Don't Know |
| g. Flash or flicker? | Yes | No | Don't Know |
| h. Disappear and reappear? | Yes | No | Don't Know |

12. Did the object move behind something at any time, particularly a cloud?

(Circle One): Yes No Don't Know. IF you answered YES, then tell what it moved behind: _____

13. Did the object move in front of something at any time, particularly a cloud?

(Circle One): Yes No Don't Know. IF you answered YES, then tell what in front of: _____

14. Did the object appear: (Circle One): a. Solid b. Transparent c. Vapor d. Don't Know

15. Did you observe the object through any of the following?

- | | | | | | |
|-----------------|-----|----|----------------|-----|----|
| a. Eyeglasses | Yes | No | e. Binoculars | Yes | No |
| b. Sun glasses | Yes | No | f. Telescope | Yes | No |
| c. Windshield | Yes | No | g. Theodolite | Yes | No |
| d. Window glass | Yes | No | h. Other _____ | | |

16. Tell in a few words the following things about the object.

a. Sound _____

b. Color _____

17. Draw a picture that will show the shape of the object or objects. Label and include in your sketch any details of the object that you saw such as wings, protrusions, etc., and especially exhaust trails or vapor trails. Place an arrow beside the drawing to show the direction the object was moving.

ripes N to S
S ← 90°
first two moved north to south in behind
the other. A short while later another
one came into view and followed in
the same direction

18. The edges of the object were:

- (Circle One):
- a. Fuzzy or blurred
 - b. Like a bright star
 - c. Sharply outlined
 - d. Don't remember

e. Other _____

19. IF there was MORE THAN ONE object, then how many were there? 3
Draw a picture of how they were arranged, and put an arrow to show the direction that they were traveling.

Three objects - oval shaped -
2 travelled as a pair - 1 followed -
all three appeared to be at
the same altitude - going from
north to south clockwise -
estimate altitude - possibly 45°
angle

20. Draw a picture that will show the motion that the object or objects made. Place an "A" at the beginning of the path, a "B" at the end of the path, and show any changes in direction during the course.

A

21. How large did the object appear to you as compared to an object with which you are familiar?

As large as

22. We wish to know the angular size. Hold a match stick at arm's length in line with a known object and note how much of the object is covered by the head of the match. If you had performed this experiment at the time of the sighting, how much of the object would have been covered by the match head?

20%

23. Did the object disappear while you were watching it? If so, how?

did not see it disappear

24. In order that you can give as clear a picture as possible of what you saw, describe in your own words a common object or objects which, when placed up in the sky, would give the same appearance as the object which you saw.

25. Where were you located when you saw the object?
(Circle One):

- a. Inside a building
- b. In a car
- c. Outdoors
- d. In an airplane (type) _____
- e. At sea
- f. Other _____

26. Were you (Circle One)

- a. In the business section of a city?
- b. In the residential section of a city?
- c. In open countryside?
- d. Near an airfield?
- e. Flying over a city?
- f. Flying over open country?
- g. Other _____

27. What were you doing at the time you saw the object, and how did you happen to notice it?

Standing in front of school house.

28. IF you were MOVING IN AN AUTOMOBILE or other vehicle at the time, then complete the following questions:

28.1 What direction were you moving? (Circle One)

- | | | | |
|--------------|--------------|--------------|--------------|
| a. North | c. East | e. South | g. West |
| b. Northeast | d. Southeast | f. Southwest | h. Northwest |

28.2 How fast were you moving? _____ miles per hour.

28.3 Did you stop at any time while you were looking at the object?

(Circle One) Yes, No

29. What direction were you looking when you first saw the object? (Circle One)

- | | | | |
|--------------|--|--------------|--------------|
| a. North | <input checked="" type="radio"/> c. East | e. South | g. West |
| b. Northeast | d. Southeast | f. Southwest | h. Northwest |
| | | | i. Overhead |

30. What direction were you looking when you last saw the object? (Circle One)

- | | | | |
|--------------|--|--------------|--------------|
| a. North | <input checked="" type="radio"/> c. East | e. South | g. West |
| b. Northeast | d. Southeast | f. Southwest | h. Northwest |
| | | | i. Overhead |

31. If you are familiar with bearing terms (angular direction), try to estimate the number of degrees the object was from true North (thru east) and also the number of degrees it was upward from the horizon (elevation).

31.1 When it first appeared:

- a. From true North _____ degrees.
- b. From horizon 75° degrees.

31.2 When it disappeared:

- a. From true North _____ degrees.
- b. From horizon 75° degrees.

AFCIN-4X2

Extract from Duty Officers' Report

3 July 1961

AFCIN-4X2, Maj Friend

The following, extracted from 1/Lt Kimball's Report dated 1 July 1961, is quoted for your information:

X
0030 hours, The 376th Command Post, Lockbourne AFB called to report UFO sighting by local resident, Mr. [REDACTED] Ave., Columbus, HI 49735. Mr. [REDACTED] reported, according to the 376th DO, seeing a bright light in SW sky at elevation of approximately 45 degrees. Time of sighting unknown but presumably about 2230 to 2330. Lockbourne tower reported visibility clear and 7 miles. Almanac indicated possibility of Venus at the position in the sky. 376th reported incident to Hq 8th AF Westover AFB. NORAD later called 376th and asked them to call ATIC. Did not think it necessary to alert Aerial Phenomena Group at ATIC.

→
0315 hours, Received call from local resident concerning UFO. Details contained on attached Form 164. Since caller indicated that UFO was still in sight I called Sgt Bolieu so that he could look at it. He stated that he thought no further action was necessary.

X
0415 hours, Received call from USAF Command Post, Major Hall, who stated that they had received a wire from Florida stating that a Florida resident had seen a UFO at about 0342, 2 July 61. Details given were similar to those reported by Dayton resident. I requested that a copy of the message be sent to ATIC and Major Hall stated that he would do so.

Jay
MICHAEL J. STROFF, JR.
Major, USAF
AFCIN-4X2

3 Atch
ATIC Fa 164 dtd
2 Jul 61 (3 reports)

32. In the following sketch, imagine that you are at the point shown. Place an "A" on the curved line to show how high the object was above the horizon (skyline) when you *first* saw it. Place a "B" on the same curved line to show how high the object was above the horizon (skyline) when you *last* saw it.

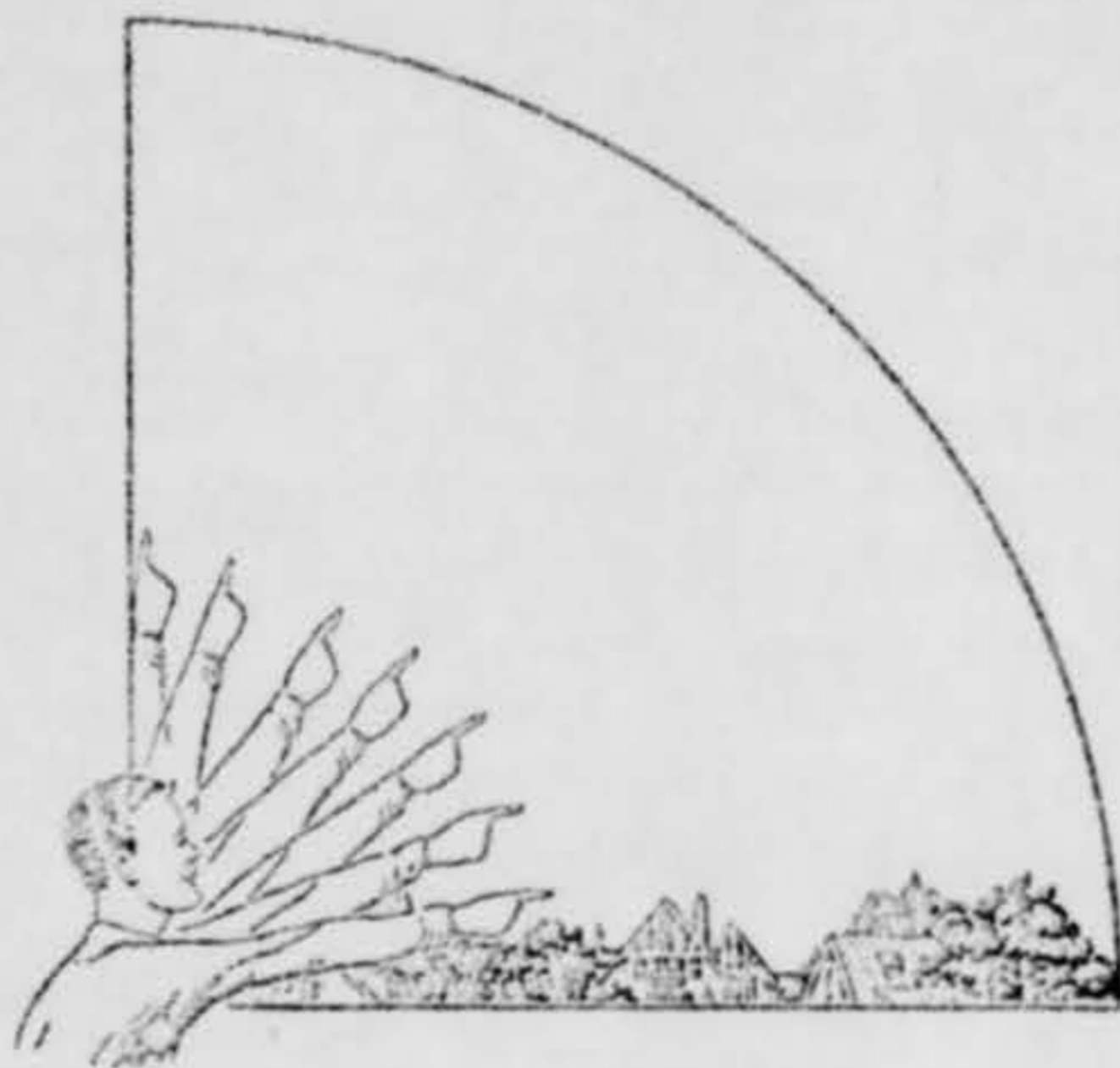

33. In the following larger sketch place an "A" at the position the object was when you *first* saw it, and a "B" at its position when you *last* saw it. Refer to smaller sketch as an example of how to complete the larger sketch.

Tree 300 yds away, 75' high

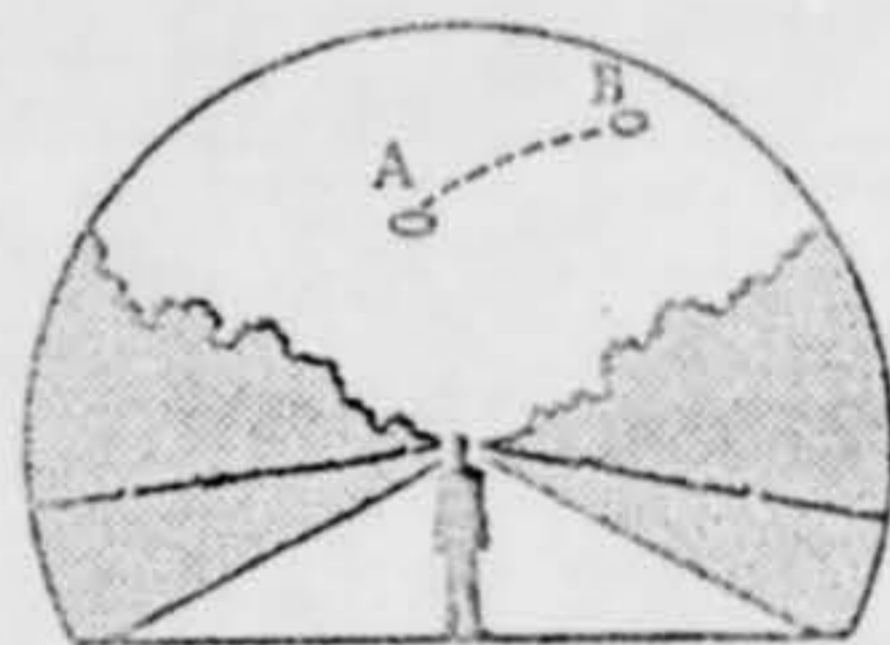
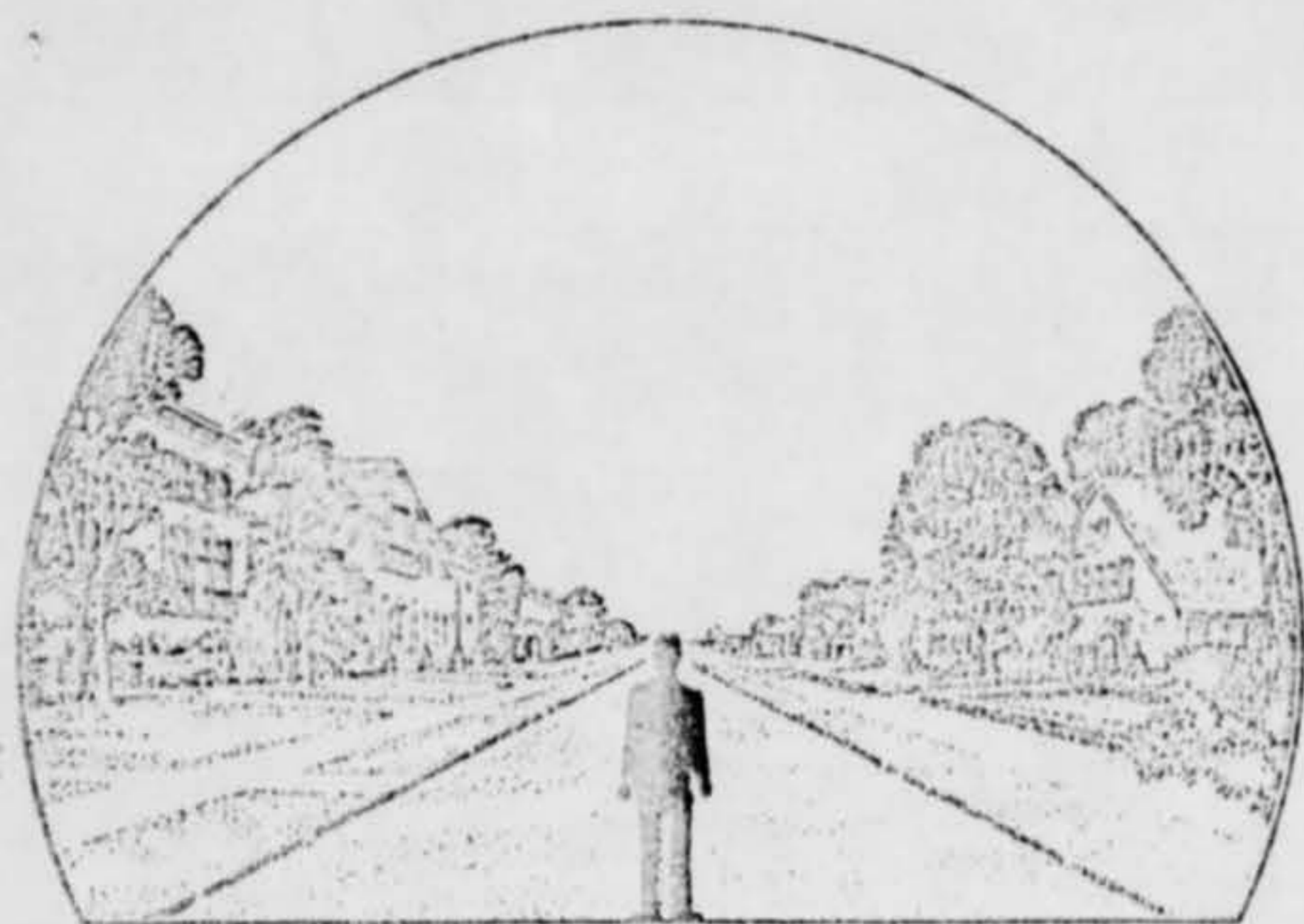

39. Do you think you can estimate the speed of the object?

(Circle One) Yes No

IF you answered YES, then what speed would you estimate? very fast

40. Do you think you can estimate how far away from you the object was?

(Circle One) Yes No

IF you answered YES, then how far away would you say it was? _____

41. Please give the following information about yourself:

NAME [REDACTED] [REDACTED] [REDACTED]
Last Name First Name Middle Name

ADDRESS [REDACTED] Xenia [REDACTED] Oh
Street City Zone State

TELEPHONE NUMBER Chapel [REDACTED]

Age 21 Sex M

Indicate any additional information about yourself, including any education, which might be pertinent.

*The objects appeared as a group of bright
 spots in an arc and appeared to be behind
 the main group of stars. I did not see the
 parents and when we returned the
 objects were gone.*

42. Date you completed this questionnaire:

Day Month Year

TELEPHONED INFO - TAKEN BY DUTY OFFICER

U.S. AIR FORCE TECHNICAL INFORMATION SHEET

This questionnaire has been prepared so that you can give the U.S. Air Force as much information as possible concerning the unidentified aerial phenomenon that you have observed. Please try to answer as many questions as you possibly can. The information that you give will be used for research purposes, and will be regarded as confidential material. Your name will not be used in connection with any statements, conclusions, or publications without your permission. We request this personal information so that, if it is deemed necessary, we may contact you for further details.

1. When did you see the object? (FIRST)

2 JULY 61
Day Month Year

2. Time of day: 1030 _____
Hour Minutes

(Circle One): A.M. or (P.M.)

3. Time Zone:

(Circle One) (a) Eastern
b. Central
c. Mountain
d. Pacific
e. Other _____

(Circle One): a. Daylight Saving
b. Standard

4. Where were you when you saw the object?

[REDACTED] _____
Nearest Postal Address City or Town State or Country

Additional remarks: _____

5. How long was object in sight?

_____ 15 _____
Hours Minutes Seconds

5.1 How was time in sight determined?

a. Certain
b. Fairly certain
c. Not very sure
(d) Just a guess

6. What was the condition of the sky?

DAY NIGHT
a. Bright a. Bright
b. Cloudy (b) Cloudy

7. IF you saw the object during DAYLIGHT, where was the SUN located as you looked at the object?

(Circle One): a. In front of you
b. In back of you
c. To your right
d. To your left
e. Overhead
f. Don't remember

8. IF you saw the object at NIGHT, what did you notice concerning the STARS and MOON?

8.1 STARS (Circle One):

- a. None
 b. A few
 c. Many
 d. Don't remember

8.2 MOON (Circle One):

- a. Bright moonlight
 b. Dull moonlight
 c. No moonlight — pitch dark
 d. Don't remember
 COULDN'T SEE MOON

9. The object appeared:

(Circle One): a. As a light b. Shiny c. Dark d. Don't remember

10. If it appeared as a light, was it brighter than the brightest stars?

11. Did the object:

(Circle One for each question)

- | | | | |
|---|--------------------------------------|-------------------------------------|------------|
| a. Appear to stand still at any time? | Yes | <input checked="" type="radio"/> No | Don't Know |
| b. Suddenly speed up and rush away at any time? | Yes | <input checked="" type="radio"/> No | Don't Know |
| c. Break up into parts or explode? | Yes | <input checked="" type="radio"/> No | Don't Know |
| d. Give off smoke? | Yes | <input checked="" type="radio"/> No | Don't Know |
| e. Change brightness? | <input checked="" type="radio"/> Yes | No | Don't Know |
| f. Change shape? | Yes | <input checked="" type="radio"/> No | Don't Know |
| g. Flash or flicker? | Yes | <input checked="" type="radio"/> No | Don't Know |
| h. Disappear and reappear? WHEN IT CIRCLED | <input checked="" type="radio"/> Yes | No | Don't Know |

12. Did the object move behind something at any time, particularly a cloud?

(Circle One): Yes No Don't Know. IF you answered YES, then tell what it moved behind: CLOUD

13. Did the object move in front of something at any time, particularly a cloud?

(Circle One): Yes No Don't Know. IF you answered YES, then tell what in front of: _____

14. Did the object appear: (Circle One): a. Solid b. Transparent c. Vaporized. Don't Know

15. Did you observe the object through any of the following?

- | | | | | | |
|-----------------|-----|-------------------------------------|----------------|-----|-------------------------------------|
| a. Eyeglasses | Yes | <input checked="" type="radio"/> No | e. Binoculars | Yes | <input checked="" type="radio"/> No |
| b. Sun glasses | Yes | <input checked="" type="radio"/> No | f. Telescope | Yes | <input checked="" type="radio"/> No |
| c. Windshield | Yes | <input checked="" type="radio"/> No | g. Theodolite | Yes | <input checked="" type="radio"/> No |
| d. Window glass | Yes | <input checked="" type="radio"/> No | h. Other _____ | | |

16. Tell in a few words the following things about the object.

a. Sound NOISE

b. Color AS A LIGHT, BUT NOT SHARP, NOR FUZZY

17. Draw a picture that will show the shape of the object or objects. Label and include in your sketch any details of the object that you saw such as wings, protrusions, etc., and especially exhaust trails or vapor trails. Place an arrow beside the drawing to show the direction the object was moving.

18. The edges of the object were:

(Circle One): a. Fuzzy or blurred

b. Like a bright star

c. Sharply outlined

d. Don't remember SEE 16.

e. Other _____

19. IF there was MORE THAN ONE object, then how many were there? 3

Draw a picture of how they were arranged, and put an arrow to show the direction that they were traveling.

CIRCLED, DISAPPEAR & RE-APPEAR, 2 IN FRONT,
1 BEHIND - ON 2 OCCASIONS A FOURTH
APPEARED BEHIND.

25. Where were you located when you saw the object?
(Circle One):

- a. Inside a building
b. In a car
 c. Outdoors
d. In an airplane (type)
e. At sea
f. Other _____

26. Were you (Circle One)

- a. In the business section of a city?
b. In the residential section of a city?
c. In open countryside?
d. Near an airfield?
e. Flying over a city?
f. Flying over open country?
g. Other SUBURBAN

27. What were you doing at the time you saw the object, and how did you happen to notice it?

WALKING OUT TO CAR WITH FATHER

28. IF you were MOVING IN AN AUTOMOBILE or other vehicle at the time, then complete the following questions:

28.1 What direction were you moving? (Circle One)

- | | | | |
|--------------|--------------|--------------|--------------|
| a. North | c. East | e. South | g. West |
| b. Northeast | d. Southeast | f. Southwest | h. Northwest |

28.2 How fast were you moving? _____ miles per hour.

28.3 Did you stop at any time while you were looking at the object?

(Circle One) Yes No

29. What direction were you looking when you first saw the object? (Circle One)

- | | | | |
|--------------|--|--------------|--------------|
| a. North | <input checked="" type="radio"/> c. East | e. South | g. West |
| b. Northeast | d. Southeast | f. Southwest | h. Northwest |
| | | | i. Overhead |

30. What direction were you looking when you last saw the object? (Circle One)

- | | | | |
|--------------|--|--------------|--------------|
| a. North | <input checked="" type="radio"/> c. East | e. South | g. West |
| b. Northeast | d. Southeast | f. Southwest | h. Northwest |
| | | | i. Overhead |

31. If you are familiar with bearing terms (angular direction), try to estimate the number of degrees the object was from true North (thru east) and also the number of degrees it was upward from the horizon (elevation).

31.1 When it first appeared:

- a. From true North _____ degrees.
b. From horizon 55 degrees.

31.2 When it disappeared:

- a. From true North _____ degrees.
b. From horizon 55 degrees.

34. What were the weather conditions at the time you saw the object?

CLOUDS (Circle One)

- a. Clear sky
b. Hazy
c. Scattered clouds
d. Thick or heavy clouds

"LIGHT CLOUDS"

WEATHER (Circle One)

- a. Dry
b. Fog, mist, or light rain
c. Moderate or heavy rain
d. Snow
e. Don't remember

"ABOUT 2 HRS
AFTER RAIN
STOPPED."

35. When and to whom did you report that you had seen the object?

Day

Month

Year

D.O. - FTD, 2130 HRS
4 JULY 61

36. Was anyone else with you at the time you saw the object?

(Circle One) Yes No

36.1 IF you answered YES, did they see the object too?

(Circle One) Yes No

36.2 Please list their names and addresses:

FATHER, BROTHERS (10 & 8 YRS), AUNT.

37. Was this the first time that you had seen an object or objects like this?

(Circle One) Yes No

37.1 IF you answered NO, then when, where, and under what circumstances did you see other ones?

4 JULY 61 @ 2130 HRS EST - APPEARED TO
BE CIRCLING W/ 275 AS IF TAKING PICTURES.

38. In your opinion what do you think the object was and what might have caused it?

NOT AIRCRAFT OR SEARCHLIGHT,
BUT "LOOKED LIKE A SEARCHLIGHT SPOT,
ONLY OBLONG-LIKE."

39. Do you think you can estimate the speed of the object?

(Circle One)

Yes

No

COULDN'T TELL, BUT
"FASTER THAN A JET"

IF you answered YES, then what speed would you estimate?

"ABOUT 700 MPH - OR MORE"

40. Do you think you can estimate how far away from you the object was?

(Circle One)

Yes

No

5 or 6 MILES - OVER

IF you answered YES, then how far away would you say it was?

HUBER HEIGHTS

41. Please give the following information about yourself:

NAME

Last Name

First Name

Middle Name

ADDRESS

Street

City

Zone

State

TELEPHONE NUMBER

Age

13

Sex

M

Indicate any additional information about yourself, including any education, which might be pertinent.

42. Date you completed this questionnaire:

Day

Month

Year

U.S. AIR FORCE TECHNICAL INFORMATION SHEET

This questionnaire has been prepared so that you can give the U.S. Air Force as much information as possible concerning the unidentified aerial phenomenon that you have observed. Please try to answer as many questions as you possibly can. The information that you give will be used for research purposes, and will be regarded as confidential material. Your name will not be used in connection with any statements, conclusions, or publications without your permission. We request this personal information so that, if it is deemed necessary, we may contact you for further details.

<p>1. When did you see the object?</p> <p><u>2</u> Day <u>July</u> Month <u>61</u> Year</p>	<p>2. Time of day: <u>22</u> Hour <u>40</u> Minutes</p> <p>(Circle One): A.M. or P.M.</p>		
<p>3. Time Zone: (Circle One):</p> <table style="width:100%; border: none;"> <tr> <td style="width:50%; vertical-align: top;"> <ul style="list-style-type: none"> a. Eastern b. Central c. Mountain d. Pacific e. Other _____ </td> <td style="width:50%; vertical-align: top;"> <p>(Circle One):</p> <ul style="list-style-type: none"> a. Daylight Saving b. Standard </td> </tr> </table>		<ul style="list-style-type: none"> a. Eastern b. Central c. Mountain d. Pacific e. Other _____ 	<p>(Circle One):</p> <ul style="list-style-type: none"> a. Daylight Saving b. Standard
<ul style="list-style-type: none"> a. Eastern b. Central c. Mountain d. Pacific e. Other _____ 	<p>(Circle One):</p> <ul style="list-style-type: none"> a. Daylight Saving b. Standard 		
<p>4. Where were you when you saw the object?</p> <p><u>[REDACTED]</u> Nearest Postal Address <u>Fairborn</u> City or Town <u>Ohio</u> State or Country</p> <p>Additional remarks: _____</p>			
<p>5. How long was object in sight? <u>—</u> Hours <u>15</u> Minutes <u>—</u> Seconds</p> <p>5.1 How was time in sight determined?</p> <table style="width:100%; border: none;"> <tr> <td style="width:50%; vertical-align: top;"> <ul style="list-style-type: none"> a. Certain b. Fairly certain </td> <td style="width:50%; vertical-align: top;"> <ul style="list-style-type: none"> c. Not very sure d. Just a guess </td> </tr> </table>		<ul style="list-style-type: none"> a. Certain b. Fairly certain 	<ul style="list-style-type: none"> c. Not very sure d. Just a guess
<ul style="list-style-type: none"> a. Certain b. Fairly certain 	<ul style="list-style-type: none"> c. Not very sure d. Just a guess 		
<p>6. What was the condition of the sky?</p> <table style="width:100%; border: none;"> <tr> <td style="width:50%; vertical-align: top;"> <p align="center">DAY</p> <ul style="list-style-type: none"> a. Bright b. Cloudy </td> <td style="width:50%; vertical-align: top;"> <p align="center">NIGHT</p> <ul style="list-style-type: none"> a. Bright b. Cloudy </td> </tr> </table>		<p align="center">DAY</p> <ul style="list-style-type: none"> a. Bright b. Cloudy 	<p align="center">NIGHT</p> <ul style="list-style-type: none"> a. Bright b. Cloudy
<p align="center">DAY</p> <ul style="list-style-type: none"> a. Bright b. Cloudy 	<p align="center">NIGHT</p> <ul style="list-style-type: none"> a. Bright b. Cloudy 		
<p>7. IF you saw the object during DAYLIGHT, where was the SUN located as you looked at the object?</p> <p>(Circle One):</p> <table style="width:100%; border: none;"> <tr> <td style="width:50%; vertical-align: top;"> <ul style="list-style-type: none"> a. In front of you b. In back of you c. To your right </td> <td style="width:50%; vertical-align: top;"> <ul style="list-style-type: none"> d. To your left e. Overhead f. Don't remember </td> </tr> </table>		<ul style="list-style-type: none"> a. In front of you b. In back of you c. To your right 	<ul style="list-style-type: none"> d. To your left e. Overhead f. Don't remember
<ul style="list-style-type: none"> a. In front of you b. In back of you c. To your right 	<ul style="list-style-type: none"> d. To your left e. Overhead f. Don't remember 		