

PROJECT 10073 RECORD CARD

1. DATE 8 Jul 61	2. LOCATION Fairborn, Ohio		12. CONCLUSIONS <input type="checkbox"/> Was Balloon <input type="checkbox"/> Probably Balloon <input type="checkbox"/> Possibly Balloon  <input type="checkbox"/> Was Aircraft <input type="checkbox"/> Probably Aircraft <input type="checkbox"/> Possibly Aircraft  <input type="checkbox"/> Was Astronomical <input type="checkbox"/> Probably Astronomical <input type="checkbox"/> Possibly Astronomical  <input type="checkbox"/> Other <input type="checkbox"/> Insufficient Data for Evaluation <input type="checkbox"/> Unknown
3. DATE-TIME GROUP Local 2210 GMT 070310Z	4. TYPE OF OBSERVATION <input checked="" type="checkbox"/> Ground-Visual <input type="checkbox"/> Ground-Radar <input type="checkbox"/> Air-Visual <input type="checkbox"/> Air-Intercept Radar		
5. PHOTOS <input type="checkbox"/> Yes <input checked="" type="checkbox"/> No	6. SOURCE Civilian		
7. LENGTH OF OBSERVATION 5 min	8. NUMBER OF OBJECTS 1	9. COURSE SW	
10. BRIEF SUMMARY OF SIGHTING Yellow orange, as bright as star. Looked like umbrella w/light underneath. Traveled in straight line. Went over neighbor's house; was about 2 houses high.		11. COMMENTS Witness reported that objt appeared as large as a big sun umbrella, and shaped very much like 1 w/light suspended underneath. Witness said it did not go directly over her house, but went over neighbor's. (There houses are no more than 20' apart.) Objt was very low, about height of 2 houses. Objt apparently moved very slowly, yet no one else reported it.	



# U. S. AIR FORCE TECHNICAL INFORMATION SHEET

This questionnaire has been prepared so that you can give the U. S. Air Force as much information as possible concerning the unidentified aerial phenomenon that you have observed. Please try to answer as many questions as you possibly can. The information that you give will be used for research purposes, and will be regarded as confidential material. Your name will not be used in connection with any statements, conclusions, or publications without your permission. We request this personal information so that, if it is deemed necessary, we may contact you for further details.

1. When did you see the object?

23 Jul 61  
Day Month Year

2. Time of day:

325  
1545  
Hour Minutes

(Circle One): A.M. or P.M.

3. Time zone:

(Circle One):  a. Eastern  
 b. Central  
 c. Mountain  
 d. Pacific  
 e. Other \_\_\_\_\_

(Circle One):  a. Daylight Saving  
 b. Standard

4. Where were you when you saw the object?

Nearest Postal Address [Redacted] City or Town FAIRBORN State or Country OHIO

Additional remarks: Reels Hill State Rt. 225

5. Estimate how long you saw the object.

Hours    Minutes 20 Seconds   

5.1 Circle one of the following to indicate how certain you are of your answer to Question 5.

a. Certain  c. Not very sure  
 b. Fairly certain  d. Just a guess

6. What was the condition of the sky?

(Circle One):  a. Bright daylight  d. Just a trace of daylight  
 b. Dull daylight  e. No trace of daylight  
 c. Bright twilight  f. Don't remember

7. IF you saw the object during DAYLIGHT, TWILIGHT, or DAWN, where was the SUN located as you viewed the object?

(Circle One):  a. In front of you  d. To your left  
 b. In back of you  e. Overhead  
 c. To your right  f. Don't remember



8. IF you saw the object, at NIGHT, TWILIGHT, or DAWN, what did you notice concerning the STARS and MOON?

8.1 STARS (Circle One):

N/A

- a. None
- b. A few
- c. Many
- d. Don't remember

8.2 MOON (Circle One):

- a. Bright moonlight
- b. Dull moonlight
- c. No moonlight — pitch dark
- d. Don't remember

9. Was the object brighter than the background of the sky?

(Circle One):

- a. Yes
- b. No
- c. Don't remember

10. IF it was BRIGHTER THAN the sky background, was the brightness like that of an automobile headlight?:

(Circle One) a. A mile or more away (a distant car)?

- b. Several blocks away?
- c. A block away?
- d. Several yards away?
- e. Other

N/A

11. Did the object:

(Circle One for each question)

a. Appear to stand still at any time?	Yes	No	Don't Know
b. Suddenly speed up and rush away at any time?	Yes	No	Don't Know
c. Break up into parts or explode?	Yes	No	Don't Know
d. Give off smoke?	Yes	No	Don't Know
e. Change brightness?	Yes	No	Don't Know
f. Change shape?	Yes	No	Don't Know
g. Flicker, throb, or pulsate?	Yes	No	Don't Know

12. Did the object move behind something at anytime, particularly a cloud?

(Circle One): Yes No Don't Know.

IF you answered YES, then tell what it moved behind: \_\_\_\_\_

13. Did the object move in front of something at anytime, particularly a cloud?

(Circle One): Yes No Don't Know.

IF you answered YES, then tell what it moved in front of: \_\_\_\_\_

14. Did the object appear: (Circle One): a. Solid? b. Transparent? c. Don't Know.

15. Did you observe the object through any of the following?

a. Eyeglasses	Yes	No	e. Binoculars	Yes	No
b. Sun glasses	Yes	No	f. Telescope	Yes	No
c. Windshield	Yes	No	g. Theodolite	Yes	No
d. Window glass	Yes	No	h. Other _____		



16. Tell in a few words the following things about the object.

a. Sound \_\_\_\_\_

b. Color BLACK CIRCLE UP SUN

17. Draw a picture that will show the shape of the object or objects. Label and include in your sketch any details of the object that you saw such as wings, protrusions, etc., and especially exhaust trails or vapor trails. Place an arrow beside the drawing to show the direction the object was moving.

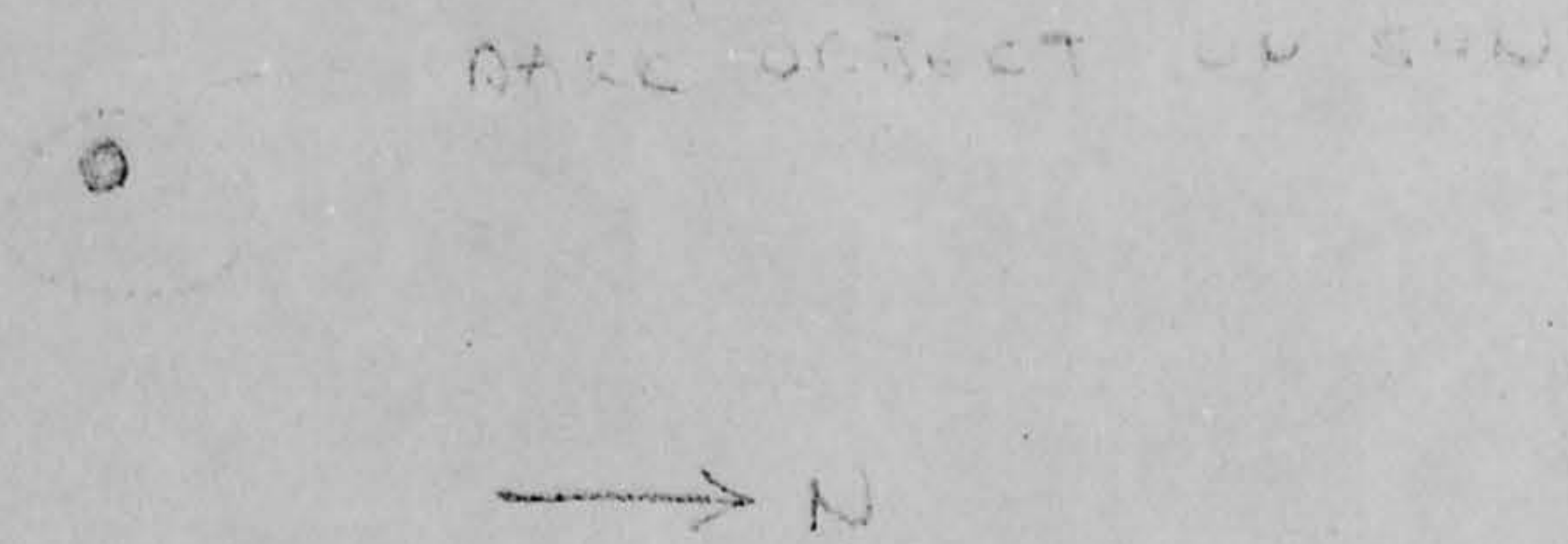

18. The edges of the object were:

- (Circle One):
- a. Fuzzy or blurred
  - b. Like a bright star
  - c. Sharply outlined
  - d. Don't remember

e. Other \_\_\_\_\_  
\_\_\_\_\_  
\_\_\_\_\_

19. IF there was MORE THAN ONE object, then how many were there? \_\_\_\_\_  
Draw a picture of how they were arranged, and put an arrow to show the direction that they were traveling.



20. Draw a picture that will show the motion that the object or objects made. Place an "A" at the beginning of the path, a "B" at the end of the path, and show any changes in direction during the course.

NO MOTION NOTED

21. IF POSSIBLE, try to guess or estimate what the real size of the object was in its longest dimension.  
\_\_\_\_\_ feet.

22. How large did the object or objects appear as compared with one of the following objects held in the hand and at about arm's length?

(Circle One):

- |                  |                  |
|------------------|------------------|
| a. Head of a pin | g. Silver dollar |
| b. Pea           | h. Baseball      |
| c. Dime          | i. Grapefruit    |
| d. Nickel        | j. Basketball    |
| e. Quarter       | k. Other _____   |
| f. Half dollar   |                  |

4/2

22.1 (Circle One of the following to indicate how certain you are of your answer to Question 22.)

- |                   |                  |
|-------------------|------------------|
| a. Certain        | c. Not very sure |
| b. Fairly certain | d. Uncertain     |

23. How did the object or objects disappear from view? \_\_\_\_\_

NO

24. In order that you can give as clear a picture as possible of what you saw, we would like for you to imagine that you could construct the object that you saw. Of what type material would you make it? How large would it be, and what shape would it have? Describe in your own words a common object or objects which when placed up in the sky would give the same appearance as the object which you saw.

NOTE ATTACHED SHEET



25. Where were you located when you saw the object?  
(Circle One):

- a. Inside a building  
b. In a car  
 c. Outdoors  
d. In an airplane  
e. At sea  
f. Other \_\_\_\_\_

26. Were you (Circle One)

- a. In the business section of a city?  
b. In the residential section of a city?  
c. In open countryside?  
d. Flying near an airfield?  
e. Flying over a city?  
f. Flying over open country?  
g. Other \_\_\_\_\_

27. What were you doing at the time you saw the object, and how did you happen to notice it?

\_\_\_\_\_ *Had to enter it. Had binoculars.*  
\_\_\_\_\_  
\_\_\_\_\_

28. IF you were MOVING IN AN AUTOMOBILE or other vehicle at the time, then complete the following questions:

28.1 What direction were you moving? (Circle One)

- a. North                      c. East                      e. South                      g. West  
b. Northeast                d. Southeast                f. Southwest                h. Northwest

28.2 How fast were you moving? \_\_\_\_\_ miles per hour.

28.3 Did you stop at any time while you were looking at the object?

(Circle One)      Yes                      No

29. What direction were you looking when you first saw the object? (Circle One)

- a. North                      c. East                      e. South                       g. West  
b. Northeast                d. Southeast                 f. Southwest                h. Northwest

30. What direction were you looking when you last saw the object? (Circle One)

- a. North                      c. East                      e. South                       g. West  
b. Northeast                d. Southeast                 f. Southwest                h. Northwest

31. If you are familiar with bearing terms (angular direction), try to estimate the number of degrees the object was from true North and also the number of degrees it was upward from the horizon (elevation).

31.1 When it first appeared:

- a. From true North \_\_\_\_\_ degrees.  
b. From horizon \_\_\_\_\_ *60°* degrees.

*Position of*

*Sun at 1545*

31.2 When it disappeared:

- a. From true North \_\_\_\_\_ degrees. *N/A*  
b. From horizon \_\_\_\_\_ degrees.



32. In the following sketch, imagine that you are at the point shown. Place an "A" on the curved line to show how high the object was above the horizon (skyline) when you *first* saw it. Place a "B" on the *same* curved line to show how high the object was above the horizon (skyline) when you *last* saw it.

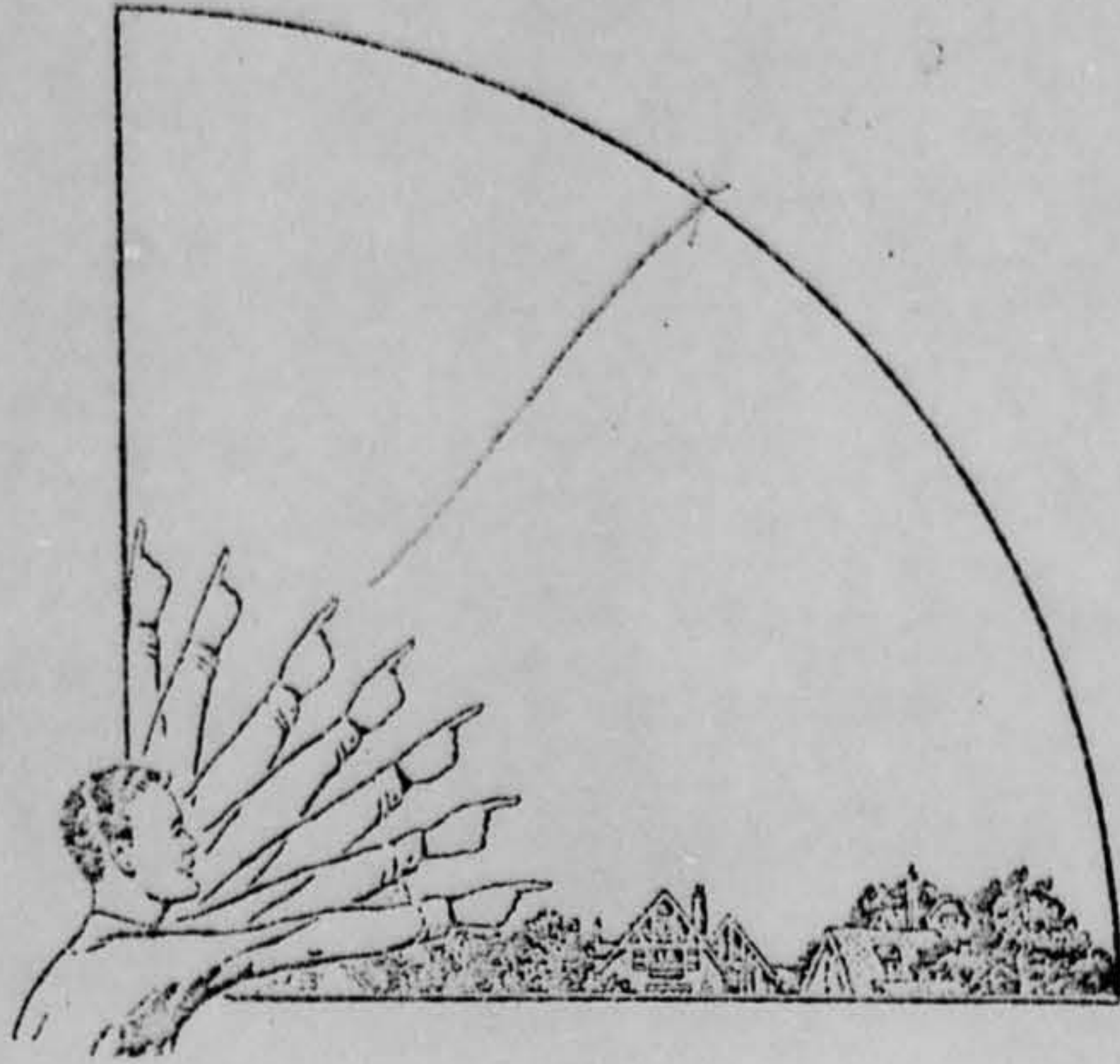

33. In the following larger sketch place an "A" at the position the object was when you *first* saw it, and a "B" at its position when you *last* saw it. Refer to smaller sketch as an example of how to complete the larger sketch.

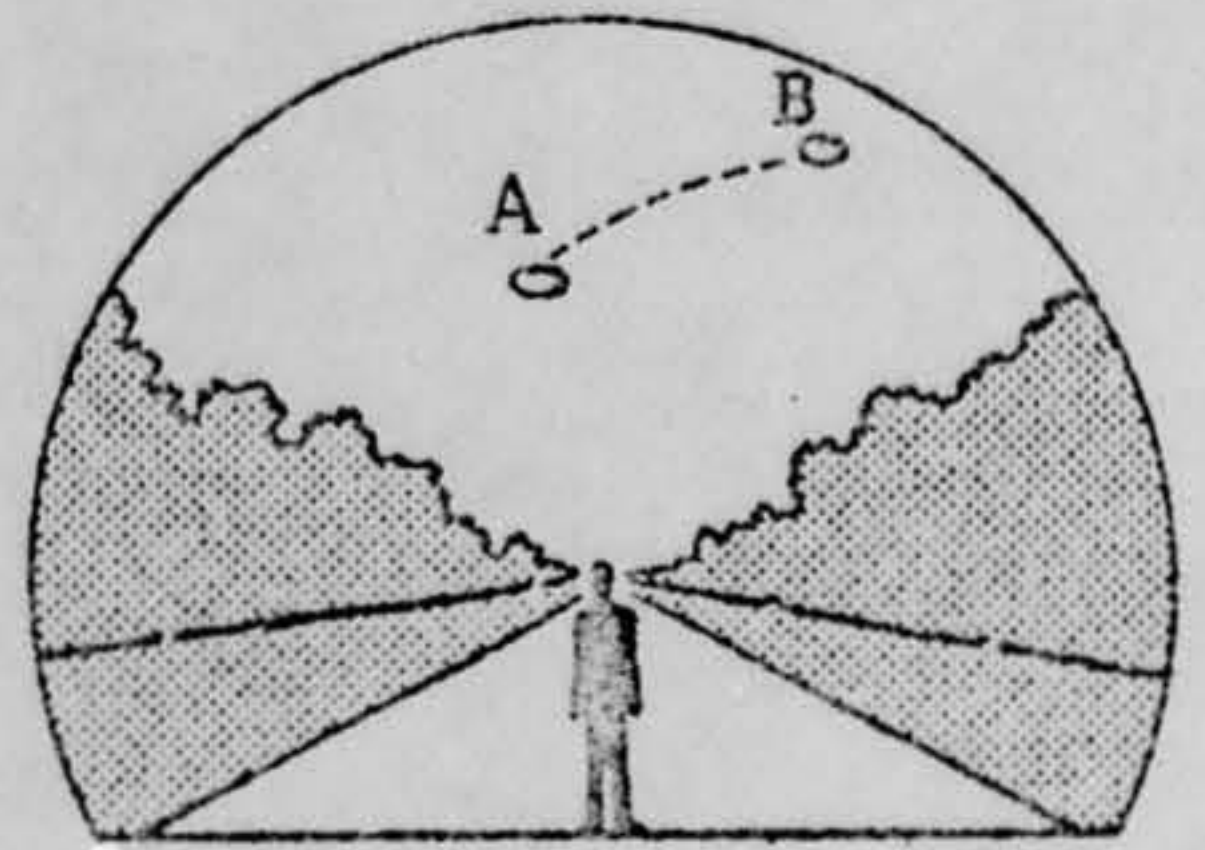
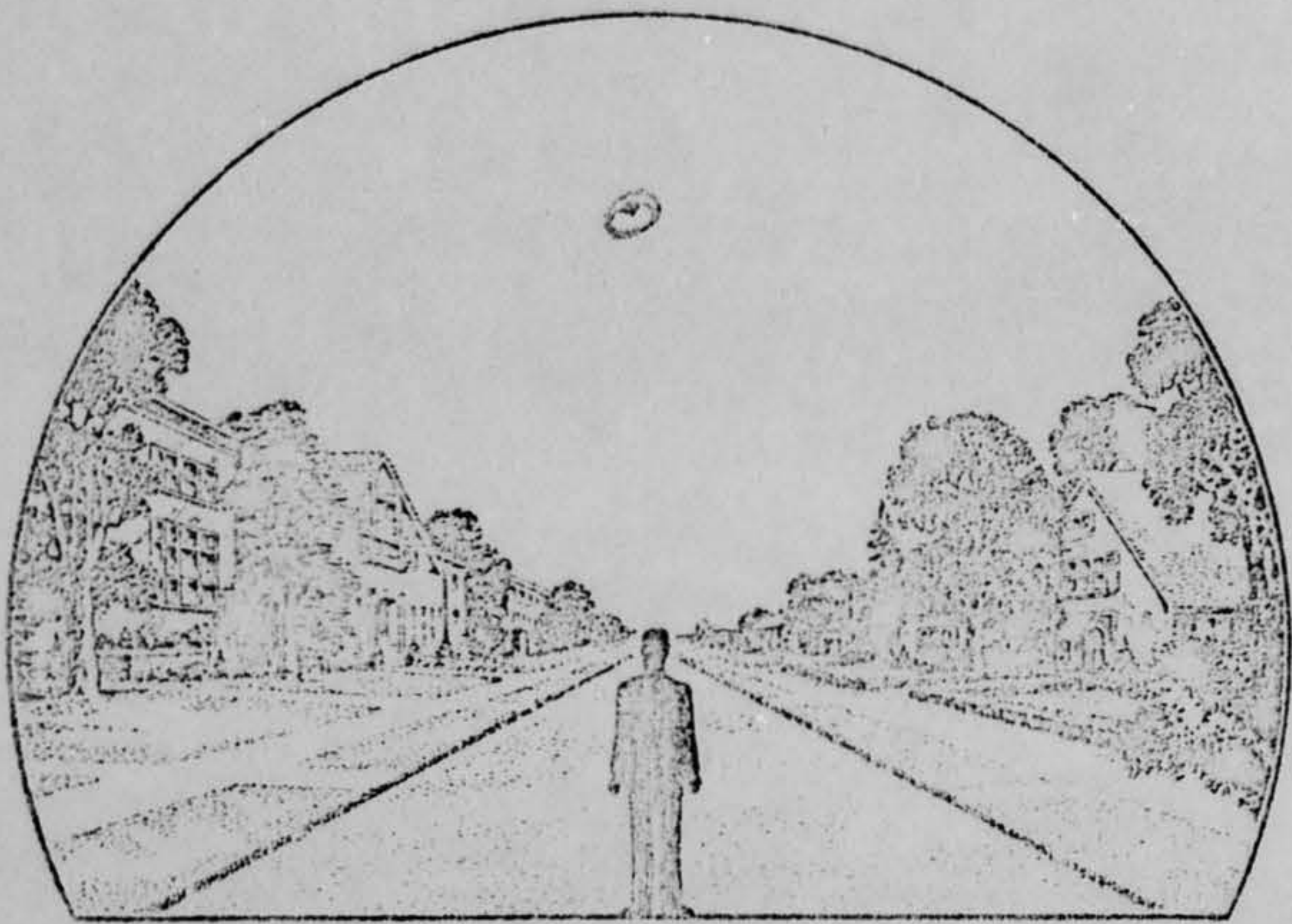



34. What were the weather conditions at the time you saw the object?

34.1 CLOUDS (Circle One)

- a. Clear sky
- b. Hazy
- c. Scattered clouds
- d. Thick or heavy clouds
- e. Don't remember

34.2 WIND (Circle One)

- a. No wind
- b. Slight breeze
- c. Strong wind
- d. Don't remember

34.3 WEATHER (Circle One)

- a. Dry
- b. Fog, mist, or light rain
- c. Moderate or heavy rain
- d. Snow
- e. Don't remember

34.4 TEMPERATURE (Circle One)

- a. Cold
- b. Cool
- c. Warm
- d. Hot
- e. Don't remember

35. When did you report to some official that you had seen the object?

23      Jul      61  
 Day      Month      Year

36. Was anyone else with you at the time you saw the object?

(Circle One) Yes      No

36.1 IF you answered YES, did they see the object too?

(Circle One) Yes      No

36.2 Please list their names and addresses:

37. Was this the first time that you had seen an object or objects like this?

(Circle One) Yes       No

37.1 IF you answered NO, then when, where, and under what circumstances did you see other ones?

1 yr ago Reported incident  
To City Officer. Thought I was seeing  
 \_\_\_\_\_  
 \_\_\_\_\_

38. In your opinion what do you think the object was and what might have caused it?

explosion or fire



39. Do you think you can estimate the speed of the object?

(Circle One) Yes No

N/A

IF you answered YES, then what speed would you estimate? \_\_\_\_\_ m.p.h.

40. Do you think you can estimate how far away from you the object was?

(Circle One) Yes No

IF you answered YES, then how far away would you say it was? \_\_\_\_\_ feet.

41. Please give the following information about yourself:

NAME \_\_\_\_\_  
Last Name First Name Middle Name

ADDRESS \_\_\_\_\_  
P.O. Street City Zone

TELEPHONE NUMBER \_\_\_\_\_

What is your present job? FOREMAN SW P.H.

Age 41 Sex \_\_\_\_\_

Please indicate any special educational training that you have had.

- a. Grade school \_\_\_\_\_
- b. High school \_\_\_\_\_
- c. College \_\_\_\_\_
- d. Post graduate \_\_\_\_\_
- e. e. Technical school 6 Acft Maint  
(Type) fire
- f. Other special training Maint

42. Date you completed this questionnaire:

22 Jul  
Day Month



**U. S. AIR FORCE TECHNICAL INFORMATION SHEET**  
(SUMMARY DATA)

In order that your information may be filed and coded as accurately as possible, please use the following space to write out a short description of the event that you observed. You may repeat information that you have already given in the questionnaire, and add any further comments, statements, or sketches that you believe are important. Try to present the details of the observation in the order in which they occurred. Additional pages of the same size paper may be attached if they are needed.

NAME How  
(Please Print)

(Do Not Write in This Space)

CODE:

SIGNATURE \_\_\_\_\_

DATE \_\_\_\_\_

At 1545 while sitting in my yard, with binoculars spotted an object in sun which appeared to be one black spot. Watched it for a minute and there was no change. Then I decided to report it to the field. The object appeared to be a reflection on the sun or a spot. I would appreciate further info on it.

Note Next Page



Mr. [unclear] called back at 1645  
 said the brilliant object was  
 down than [unclear] appeared to  
 move about; (like an object in  
 slight turn);

— a Might be inverted gull  
 wings light left bank.



U.S. AIR FORCE TECHNICAL INFORMATION SHEET

This questionnaire has been prepared so that you can give the U.S. Air Force as much information as possible concerning the unidentified aerial phenomenon that you have observed. Please try to answer as many questions as you possibly can. The information that you give will be used for research purposes, and will be regarded as confidential material. Your name will not be used in connection with any statements, conclusions, or publications without your permission. We request this personal information so that, if it is deemed necessary, we may contact you for further details.

<p>1. When did you see the object?</p> <p style="text-align: center;"> <u>8</u>      <u>JULY</u>      <u>1966</u>  <small>Day                  Month                  Year</small> </p>	<p>2. Time of day: <u>22</u>      <u>10</u>  <small>Hour                  Minutes</small></p> <p>(Circle One):      A.M.      or      P.M.</p>								
<p>3. Time Zone: (Circle One):</p> <table style="width:100%; border: none;"> <tr> <td style="width:50%; vertical-align: top;"> <ul style="list-style-type: none"> <li>a. <u>Eastern</u></li> <li>b. Central</li> <li>c. Mountain</li> <li>d. Pacific</li> <li>e. Other _____</li> </ul> </td> <td style="width:50%; vertical-align: top;"> <p>(Circle One):</p> <ul style="list-style-type: none"> <li>a. Daylight Saving</li> <li>b. Standard</li> </ul> </td> </tr> </table>		<ul style="list-style-type: none"> <li>a. <u>Eastern</u></li> <li>b. Central</li> <li>c. Mountain</li> <li>d. Pacific</li> <li>e. Other _____</li> </ul>	<p>(Circle One):</p> <ul style="list-style-type: none"> <li>a. Daylight Saving</li> <li>b. Standard</li> </ul>						
<ul style="list-style-type: none"> <li>a. <u>Eastern</u></li> <li>b. Central</li> <li>c. Mountain</li> <li>d. Pacific</li> <li>e. Other _____</li> </ul>	<p>(Circle One):</p> <ul style="list-style-type: none"> <li>a. Daylight Saving</li> <li>b. Standard</li> </ul>								
<p>4. Where were you when you saw the object?</p> <table style="width:100%; border: none;"> <tr> <td style="width:33%;"></td> <td style="width:33%; text-align: center;"><u>FAIRBURN</u></td> <td style="width:33%; text-align: center;"><u>OHIO</u></td> </tr> <tr> <td style="text-align: center;"><small>Nearest Postal Address</small></td> <td style="text-align: center;"><small>City or Town</small></td> <td style="text-align: center;"><small>State or Country</small></td> </tr> </table> <p>Additional remarks: _____</p>			<u>FAIRBURN</u>	<u>OHIO</u>	<small>Nearest Postal Address</small>	<small>City or Town</small>	<small>State or Country</small>		
	<u>FAIRBURN</u>	<u>OHIO</u>							
<small>Nearest Postal Address</small>	<small>City or Town</small>	<small>State or Country</small>							
<p>5. How long was object in sight?</p> <table style="width:100%; border: none;"> <tr> <td style="width:33%; text-align: center;"><u>    </u></td> <td style="width:33%; text-align: center;"><u>5</u></td> <td style="width:33%; text-align: center;"><u>    </u></td> </tr> <tr> <td style="text-align: center;"><small>Hours</small></td> <td style="text-align: center;"><small>Minutes</small></td> <td style="text-align: center;"><small>Seconds</small></td> </tr> </table> <p>5.1 How was time in sight determined?</p> <table style="width:100%; border: none;"> <tr> <td style="width:50%; vertical-align: top;"> <ul style="list-style-type: none"> <li>a. Certain</li> <li>b. Fairly certain</li> </ul> </td> <td style="width:50%; vertical-align: top;"> <ul style="list-style-type: none"> <li>c. <u>Not very sure</u></li> <li>d. Just a guess</li> </ul> </td> </tr> </table>		<u>    </u>	<u>5</u>	<u>    </u>	<small>Hours</small>	<small>Minutes</small>	<small>Seconds</small>	<ul style="list-style-type: none"> <li>a. Certain</li> <li>b. Fairly certain</li> </ul>	<ul style="list-style-type: none"> <li>c. <u>Not very sure</u></li> <li>d. Just a guess</li> </ul>
<u>    </u>	<u>5</u>	<u>    </u>							
<small>Hours</small>	<small>Minutes</small>	<small>Seconds</small>							
<ul style="list-style-type: none"> <li>a. Certain</li> <li>b. Fairly certain</li> </ul>	<ul style="list-style-type: none"> <li>c. <u>Not very sure</u></li> <li>d. Just a guess</li> </ul>								
<p>6. What was the condition of the sky?</p> <table style="width:100%; border: none;"> <tr> <td style="width:50%; vertical-align: top;"> <p align="center">DAY</p> <ul style="list-style-type: none"> <li>a. Bright</li> <li>b. Cloudy</li> </ul> </td> <td style="width:50%; vertical-align: top;"> <p align="center">NIGHT</p> <ul style="list-style-type: none"> <li>a. <u>Bright</u></li> <li>b. Cloudy</li> </ul> </td> </tr> </table>		<p align="center">DAY</p> <ul style="list-style-type: none"> <li>a. Bright</li> <li>b. Cloudy</li> </ul>	<p align="center">NIGHT</p> <ul style="list-style-type: none"> <li>a. <u>Bright</u></li> <li>b. Cloudy</li> </ul>						
<p align="center">DAY</p> <ul style="list-style-type: none"> <li>a. Bright</li> <li>b. Cloudy</li> </ul>	<p align="center">NIGHT</p> <ul style="list-style-type: none"> <li>a. <u>Bright</u></li> <li>b. Cloudy</li> </ul>								
<p>7. IF you saw the object during DAYLIGHT, where was the SUN located as you looked at the object?</p> <p>(Circle One):</p> <table style="width:100%; border: none;"> <tr> <td style="width:50%; vertical-align: top;"> <ul style="list-style-type: none"> <li>a. In front of you</li> <li>b. In back of you</li> <li>c. To your right</li> </ul> </td> <td style="width:50%; vertical-align: top;"> <ul style="list-style-type: none"> <li>d. To your left</li> <li>e. Overhead</li> <li>f. Don't remember</li> </ul> </td> </tr> </table>		<ul style="list-style-type: none"> <li>a. In front of you</li> <li>b. In back of you</li> <li>c. To your right</li> </ul>	<ul style="list-style-type: none"> <li>d. To your left</li> <li>e. Overhead</li> <li>f. Don't remember</li> </ul>						
<ul style="list-style-type: none"> <li>a. In front of you</li> <li>b. In back of you</li> <li>c. To your right</li> </ul>	<ul style="list-style-type: none"> <li>d. To your left</li> <li>e. Overhead</li> <li>f. Don't remember</li> </ul>								



PROJECT 10073 RECORD CARD

1. DATE 25 Jul 61	2. LOCATION Fairborn, Ohio		12. CONCLUSIONS <input type="checkbox"/> Was Balloon <input type="checkbox"/> Probably Balloon <input type="checkbox"/> Possibly Balloon
3. DATE-TIME GROUP Local 2345 GMT 260445	4. TYPE OF OBSERVATION <input checked="" type="checkbox"/> Ground-Visual <input type="checkbox"/> Ground-Radar <input type="checkbox"/> Air-Visual <input type="checkbox"/> Air-Intercept Radar		<input type="checkbox"/> Was Aircraft <input checked="" type="checkbox"/> Probably Aircraft <input type="checkbox"/> Possibly Aircraft
5. PHOTOS <input type="checkbox"/> Yes <input checked="" type="checkbox"/> No	6. SOURCE Civilian		<input type="checkbox"/> Was Astronomical <input type="checkbox"/> Probably Astronomical <input type="checkbox"/> Possibly Astronomical
7. LENGTH OF OBSERVATION 2 min	8. NUMBER OF OBJECTS 1	9. COURSE Varied	<input type="checkbox"/> Other _____ <input type="checkbox"/> Insufficient Data for Evaluation <input type="checkbox"/> Unknown
10. BRIEF SUMMARY OF SIGHTING White light, bright like a star. Six times as large as a star. Erratic flight path.		11. COMMENTS Objt was probably a high-flying jet a/c. There are often jet a/c operating in vicinity of WPAFB. It is not unusual for high-flying jet a/c not to be heard. Distance and wind direction are important factors. A/c was displaying other lights, but from ground white running light is only obvious one. There is no evidence which would indicate that this was not an a/c.	



## U.S. AIR FORCE TECHNICAL INFORMATION SHEET

This questionnaire has been prepared so that you can give the U.S. Air Force as much information as possible concerning the unidentified aerial phenomenon that you have observed. Please try to answer as many questions as you possibly can. The information that you give will be used for research purposes, and will be regarded as confidential material. Your name will not be used in connection with any statements, conclusions, or publications without your permission. We request this personal information so that, if it is deemed necessary, we may contact you for further details.

<p>1. When did you see the object?</p> <p style="text-align: center;"> <u>25</u>      <u>July</u>      <u>1964</u>              Day      Month      Year         </p>	<p>2. Time of day: <u>1145</u>      <u>    </u>              Hour      Minutes</p> <p>(Circle One):      A.M.      or      P.M.</p>						
<p>3. Time Zone: (Circle One):</p> <table style="width: 100%; border: none;"> <tr> <td style="width: 50%; vertical-align: top;">                 a. Eastern                  b. Central                  c. Mountain                  d. Pacific                  e. Other _____             </td> <td style="width: 50%; vertical-align: top;">                 (Circle One): a. Daylight Saving                  b. Standard             </td> </tr> </table>		a. Eastern b. Central c. Mountain d. Pacific e. Other _____	(Circle One): a. Daylight Saving b. Standard				
a. Eastern b. Central c. Mountain d. Pacific e. Other _____	(Circle One): a. Daylight Saving b. Standard						
<p>4. Where were you when you saw the object?</p> <table style="width: 100%; border: none;"> <tr> <td style="width: 33%; border-bottom: 1px solid black;">                 Nearest Postal Address             </td> <td style="width: 33%; border-bottom: 1px solid black; text-align: center;"> <u>Fairport</u>                  City or Town             </td> <td style="width: 33%; border-bottom: 1px solid black; text-align: center;"> <u>OH 10</u>                  State or Country             </td> </tr> <tr> <td colspan="3" style="border-bottom: 1px solid black;">                 Additional remarks: <u>N. Maple Crest</u> </td> </tr> </table>		Nearest Postal Address	<u>Fairport</u> City or Town	<u>OH 10</u> State or Country	Additional remarks: <u>N. Maple Crest</u>		
Nearest Postal Address	<u>Fairport</u> City or Town	<u>OH 10</u> State or Country					
Additional remarks: <u>N. Maple Crest</u>							
<p>5. How long was object in sight?</p> <table style="width: 100%; border: none;"> <tr> <td style="width: 33%; text-align: center;">                 _____                  Hours             </td> <td style="width: 33%; text-align: center;"> <u>2</u>                  Minutes             </td> <td style="width: 33%; text-align: center;">                 _____                  Seconds             </td> </tr> </table> <p>5.1 How was time in sight determined?</p> <table style="width: 100%; border: none;"> <tr> <td style="width: 50%; vertical-align: top;">                 a. <u>Certain</u>                  b. Fairly certain             </td> <td style="width: 50%; vertical-align: top;">                 c. Not very sure                  d. Just a guess             </td> </tr> </table>		_____ Hours	<u>2</u> Minutes	_____ Seconds	a. <u>Certain</u> b. Fairly certain	c. Not very sure d. Just a guess	
_____ Hours	<u>2</u> Minutes	_____ Seconds					
a. <u>Certain</u> b. Fairly certain	c. Not very sure d. Just a guess						
<p>6. What was the condition of the sky?</p> <table style="width: 100%; border: none;"> <tr> <td style="width: 50%; text-align: center;">                 DAY                  a. Bright                  b. Cloudy             </td> <td style="width: 50%; text-align: center;">                 NIGHT                  a. Bright                  b. Cloudy             </td> </tr> </table>		DAY a. Bright b. Cloudy	NIGHT a. Bright b. Cloudy				
DAY a. Bright b. Cloudy	NIGHT a. Bright b. Cloudy						
<p>7. IF you saw the object during DAYLIGHT, where was the SUN located as you looked at the object?</p> <p>(Circle One):</p> <table style="width: 100%; border: none;"> <tr> <td style="width: 50%; vertical-align: top;">                 a. In front of you                  b. In back of you                  c. To your right             </td> <td style="width: 50%; vertical-align: top;">                 d. To your left                  e. Overhead                  f. Don't remember             </td> </tr> </table>		a. In front of you b. In back of you c. To your right	d. To your left e. Overhead f. Don't remember				
a. In front of you b. In back of you c. To your right	d. To your left e. Overhead f. Don't remember						



8. IF you saw the object at NIGHT, what did you notice concerning the STARS and MOON?

8.1 STARS (Circle One):

- a. None  
 b. A few  
 c. Many  
 d. Don't remember

8.2 MOON (Circle One):

- a. Bright moonlight  
 b. Dull moonlight  
 c. No moonlight — pitch dark  
 d. Don't remember

9. The object appeared:

(Circle One): a. As a light b. Shiny c. Dark d. Don't remember

10. If it appeared as a light, was it brighter than the brightest stars?

*appeared as a satellite*

11. Did the object:

(Circle One for each question)

- |   |     |    |            |
|---|-----|----|------------|
| a. Appear to stand still at any time?           | Yes | No | Don't Know |
| b. Suddenly speed up and rush away at any time? | Yes | No | Don't Know |
| c. Break up into parts or explode?              | Yes | No | Don't Know |
| d. Give off smoke?                              | Yes | No | Don't Know |
| e. Change brightness?                           | Yes | No | Don't Know |
| f. Change shape?                                | Yes | No | Don't Know |
| g. Flash or flicker?                            | Yes | No | Don't Know |
| h. Disappear and reappear?                      | Yes | No | Don't Know |

12. Did the object move behind something at any time, particularly a cloud?

(Circle One): Yes  No Don't Know. IF you answered YES, then tell what it moved behind: \_\_\_\_\_

13. Did the object move in front of something at any time, particularly a cloud?

(Circle One): Yes  No Don't Know. IF you answered YES, then tell what in front of: \_\_\_\_\_

14. Did the object appear: (Circle One):  a. Solid b. Transparent c. Vapor d. Don't Know

15. Did you observe the object through any of the following?

- |                 |     |    |                |     |    |
|-----------------|-----|----|----------------|-----|----|
| a. Eyeglasses   | Yes | No | e. Binoculars  | Yes | No |
| b. Sun glasses  | Yes | No | f. Telescope   | Yes | No |
| c. Windshield   | Yes | No | g. Theodolite  | Yes | No |
| d. Window glass | Yes | No | h. Other _____ |     |    |



16. Tell in a few words the following things about the object.

a. Sound       *zoo*      

b. Color       *bright like star white*      

17. Draw a picture that will show the shape of the object or objects. Label and include in your sketch any details of the object that you saw such as wings, protrusions, etc., and especially exhaust trails or vapor trails. Place an arrow beside the drawing to show the direction the object was moving.

*round*

18. The edges of the object were:

- (Circle One):
- a. Fuzzy or blurred
  - b. Like a bright star
  - c. Sharply outlined
  - d. Don't remember

e. Other \_\_\_\_\_

\_\_\_\_\_

\_\_\_\_\_

19. IF there was MORE THAN ONE object, then how many were there?       *2*      

Draw a picture of how they were arranged, and put an arrow to show the direction that they were traveling.



20. Draw a picture that will show the motion that the object or objects made. Place an "A" at the beginning of the path, a "B" at the end of the path, and show any changes in direction during the course.

*erratic path*

*2 circles*

21. How large did the object appear to you as compared to an object with which you are familiar?

*as large as large new bright star*

22. We wish to know the angular size. Hold a match stick at arm's length in line with a known object and note how much of the object is covered by the head of the match. If you had performed this experiment at the time of the sighting, how much of the object would have been covered by the match head?

23. Did the object disappear while you were watching it? If so, how?

*out of sight due to trees*

24. In order that you can give as clear a picture as possible of what you saw, describe in your own words a common object or objects which, when placed up in the sky, would give the same appearance as the object which you saw.

*looked more or less like a satellite, however it appeared to turn rapidly and maneuver faster than either a satellite or any aircraft.*



25. Where were you located when you saw the object?  
(Circle One):

- a. Inside a building
- b. In a car
- c. Outdoors
- d. In an airplane (type) \_\_\_\_\_
- e. At sea
- f. Other \_\_\_\_\_

26. Were you (Circle One)

- a. In the business section of a city?
- b. In the residential section of a city?
- c. In open countryside?
- d. Near an airfield?
- e. Flying over a city?
- f. Flying over open country?
- g. Other \_\_\_\_\_

27. What were you doing at the time you saw the object, and how did you happen to notice it?

*walking on sidewalk*  
*walking ~~with~~ south*

28. IF you were MOVING IN AN AUTOMOBILE or other vehicle at the time, then complete the following questions:

28.1 What direction were you moving? (Circle One)

- |              |              |              |              |
|--------------|--------------|--------------|--------------|
| a. North     | c. East      | e. South     | g. West      |
| b. Northeast | d. Southeast | f. Southwest | h. Northwest |

28.2 How fast were you moving? \_\_\_\_\_ miles per hour.

28.3 Did you stop at any time while you were looking at the object?

(Circle One)      Yes      No

29. What direction were you looking when you first saw the object? (Circle One)

- |   |  |              |              |
|---|--|--------------|--------------|
| a. North                                      | <input checked="" type="radio"/> c. East | e. South     | g. West      |
| <input checked="" type="radio"/> b. Northeast | d. Southeast                             | f. Southwest | h. Northwest |
|   |  |              | i. Overhead  |

30. What direction were you looking when you last saw the object? (Circle One)

- |              |              |              |  |
|--------------|--------------|--------------|--|
| a. North     | c. East      | e. South     | <input checked="" type="radio"/> g. West |
| b. Northeast | d. Southeast | f. Southwest | h. Northwest                             |
|              |              |              | i. Overhead                              |

31. If you are familiar with bearing terms (angular direction), try to estimate the number of degrees the object was from true North (thru east) and also the number of degrees it was upward from the horizon (elevation).

31.1 When it first appeared:

- a. From true North \_\_\_\_\_ degrees.
- b. From horizon \_\_\_\_\_ degrees.

31.2 When it disappeared:

- a. From true North \_\_\_\_\_ degrees.
- b. From horizon \_\_\_\_\_ degrees.



32. In the following sketch, imagine that you are at the point shown. Place an "A" on the curved line to show how high the object was above the horizon (skyline) when you *first* saw it. Place a "B" on the same curved line to show how high the object was above the horizon (skyline) when you *last* saw it.

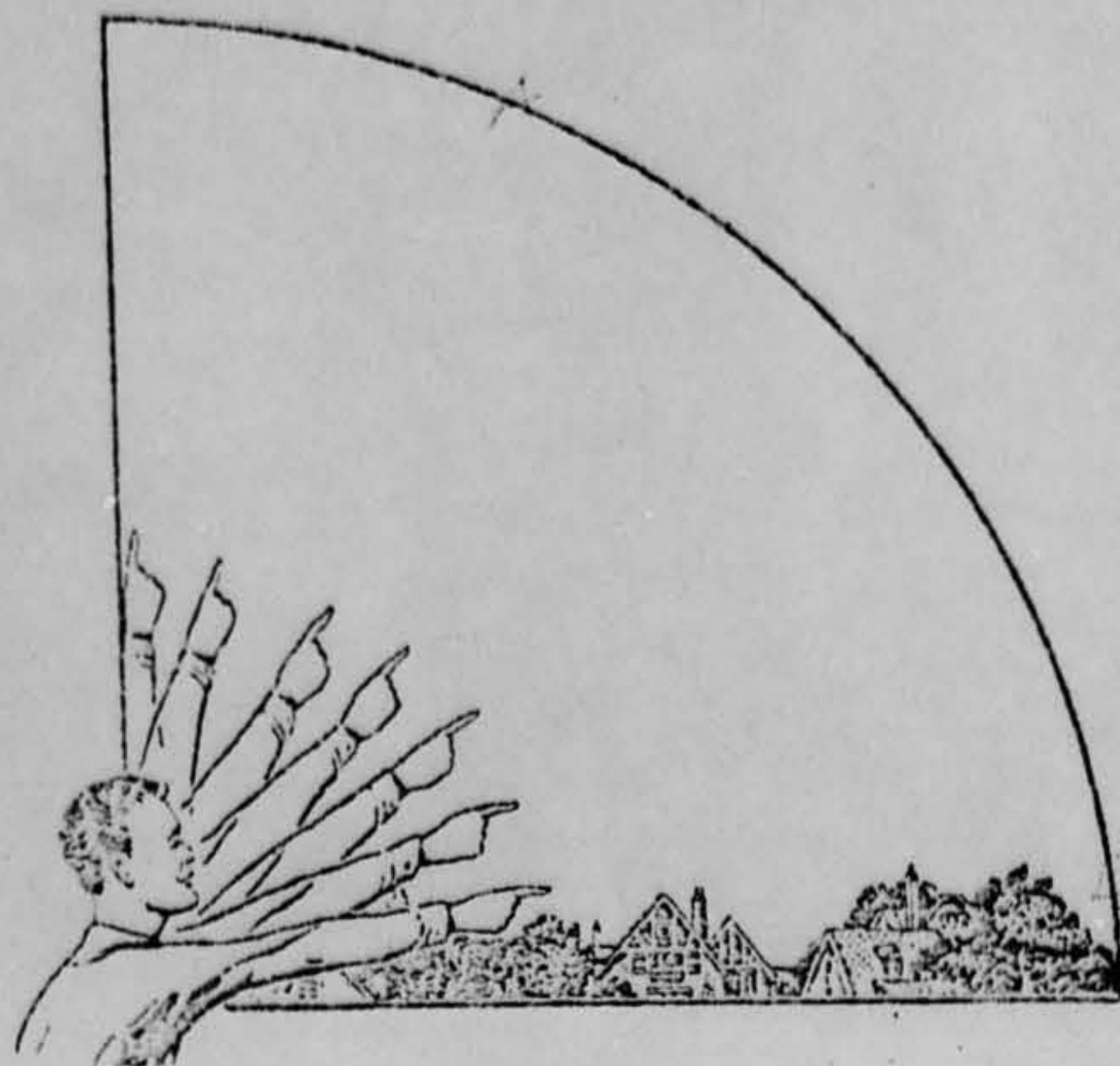

33. In the following larger sketch place an "A" at the position the object was when you *first* saw it, and a "B" at its position when you *last* saw it. Refer to smaller sketch as an example of how to complete the larger sketch.

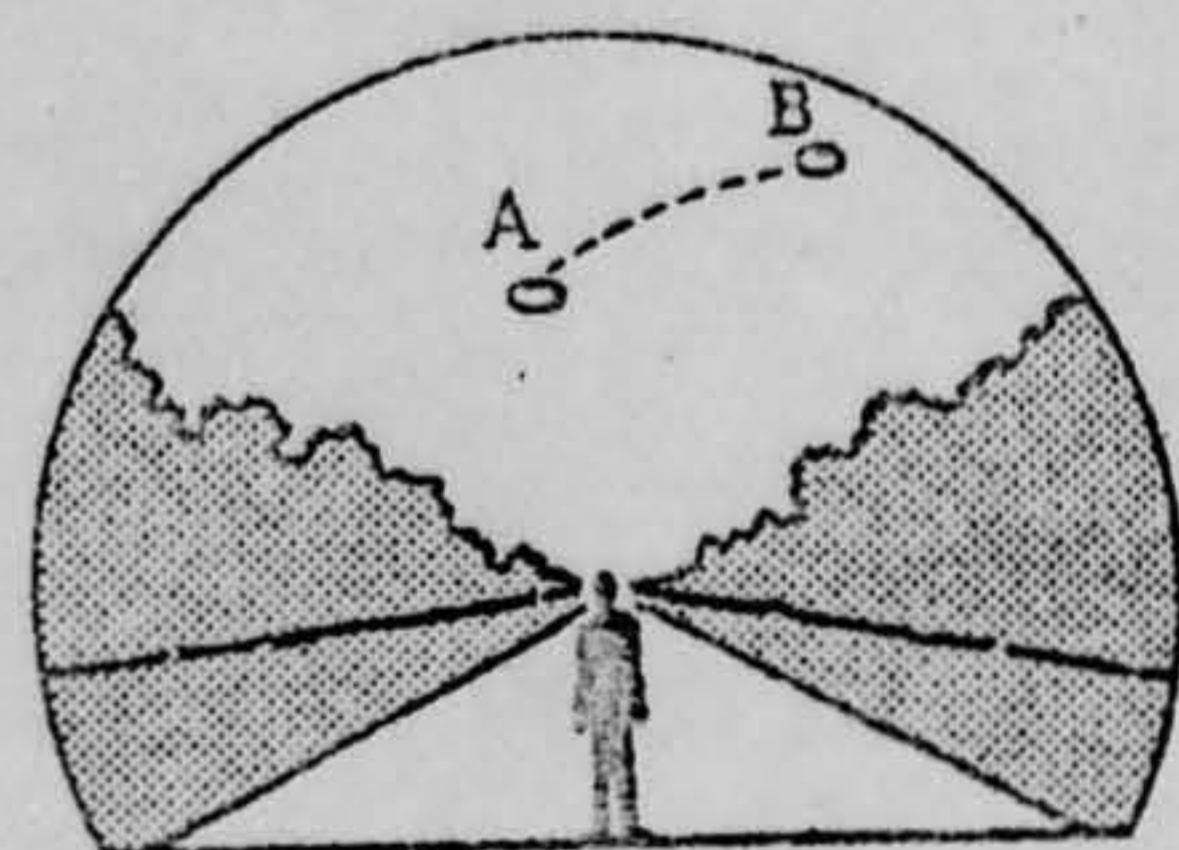
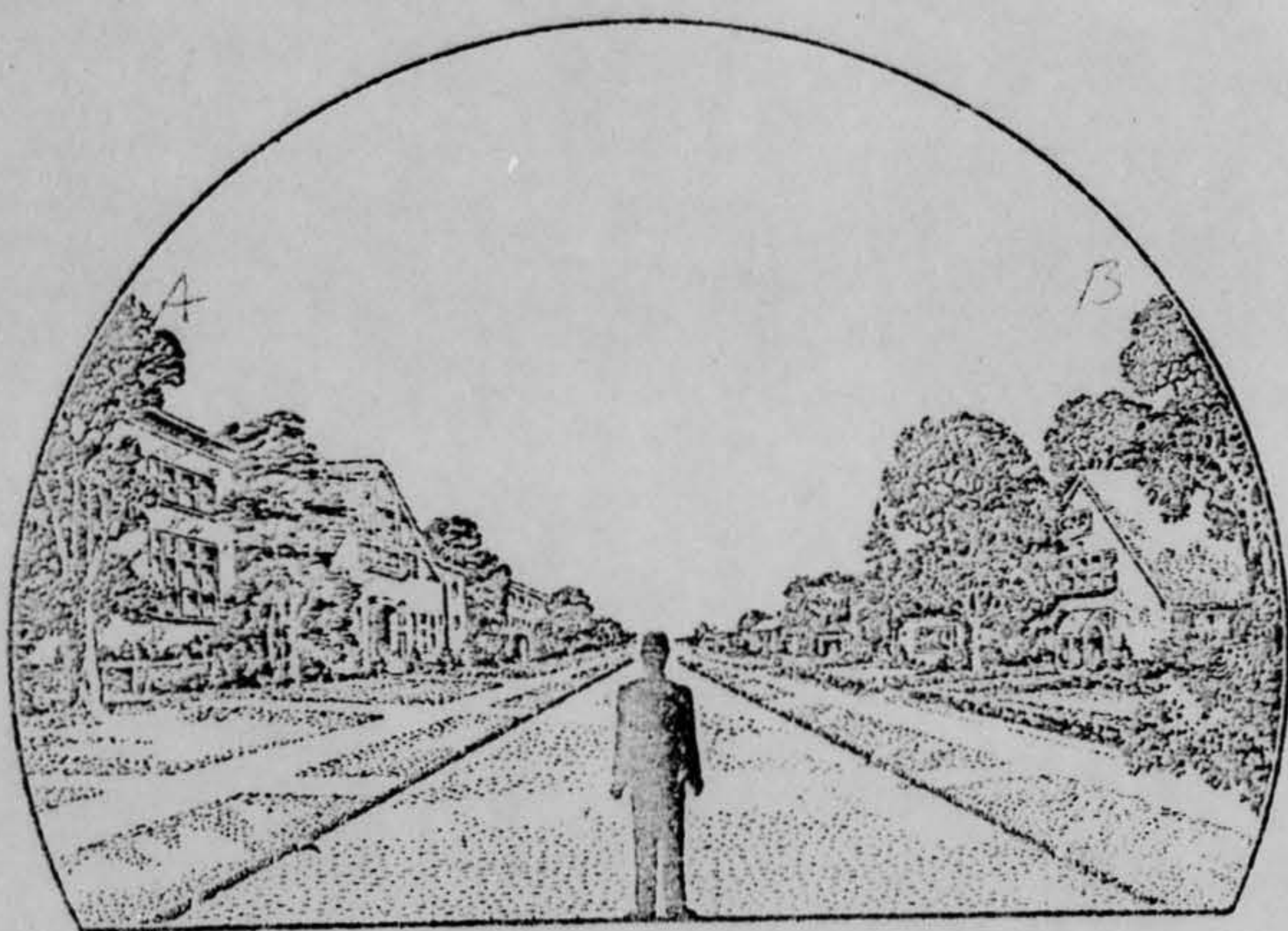



34. What were the weather conditions at the time you saw the object?

CLOUDS (Circle One)

- a. Clear sky
- b. Hazy
- c. Scattered clouds
- d. Thick or heavy clouds

WEATHER (Circle One)

- a. Dry
- b. Fog, mist, or light rain
- c. Moderate or heavy rain
- d. Snow
- e. Don't remember

35. When and to whom did you report that you had seen the object?

\_\_\_\_\_ Day                      \_\_\_\_\_ Month                      \_\_\_\_\_ Year

36. Was anyone else with you at the time you saw the object?

(Circle One)  Yes       No

36.1 IF you answered YES, did they see the object too?

(Circle One)  Yes       No

36.2 Please list their names and addresses:

MISS [REDACTED]  
[REDACTED]

37. Was this the first time that you had seen an object or objects like this?

(Circle One)  Yes       No

37.1 IF you answered NO, then when, where, and under what circumstances did you see other ones?

\_\_\_\_\_  
\_\_\_\_\_  
\_\_\_\_\_  
\_\_\_\_\_

38. In your opinion what do you think the object was and what might have caused it?



39. Do you think you can estimate the speed of the object?

(Circle One) Yes No

IF you answered YES, then what speed would you estimate? faster than an aircraft

40. Do you think you can estimate how far away from you the object was?

(Circle One) Yes  No

IF you answered YES, then how far away would you say it was? \_\_\_\_\_

41. Please give the following information about yourself:

NAME \_\_\_\_\_  
Last Name First Name Middle Name

ADDRESS \_\_\_\_\_  
Street City Zone State

TELEPHONE NUMBER \_\_\_\_\_

Age 18 Sex M

Indicate any additional information about yourself, including any education, which might be pertinent.

42. Date you completed this questionnaire:

25 July 61  
Day Month Year



U.S. AIR FORCE TECHNICAL INFORMATION SHEET  
(SUMMARY DATA)

In order that your information may be filed and coded as accurately as possible, please use the following space to write out a short description of the event that you observed. You may repeat information that you have already given in the questionnaire, and add any further comments, statements, or sketches that you believe are important. Try to present the details of the observation in the order in which they occurred. Additional pages of the same size paper may be attached if they are needed.

NAME \_\_\_\_\_  
(Please Print)

(Do Not Write in This Space)

CODE:

SIGNATURE \_\_\_\_\_

DATE \_\_\_\_\_

While walking ~~in~~ south along  
N. Maple ave. a white light was observed  
slightly to the left, moving in an arc  
to the right. Just before completing a  
180° arc the object turned to the west,  
then after moving west a short distance  
it turned south, then to the east.  
after it turned to the east it  
appeared to zig zag, finally disappearing  
behind trees.



8. IF you saw the object at NIGHT, what did you notice concerning the STARS and MOON?

8.1 STARS (Circle One):

- a. None
- b. A few
- c. Many
- d. Don't remember

8.2 MOON (Circle One):

- a. Bright moonlight
- b. Dull moonlight
- c. No moonlight -- pitch dark
- d. Don't remember

9. The object appeared:

- (Circle One):  a. As a light    b. Shiny    c. Dark    d. Don't remember

10. If it appeared as a light, was it brighter than the brightest stars?

YELLOW - ORANGE

AS BRIGHT AS SUN

11. Did the object:

(Circle One for each question)

- |   |                                      |                                     |            |
|---|--------------------------------------|-------------------------------------|------------|
| a. Appear to stand still at any time?           | Yes                                  | <input checked="" type="radio"/> No | Don't Know |
| b. Suddenly speed up and rush away at any time? | Yes                                  | <input checked="" type="radio"/> No | Don't Know |
| c. Break up into parts or explode?              | Yes                                  | <input checked="" type="radio"/> No | Don't Know |
| d. Give off smoke?                              | Yes                                  | <input checked="" type="radio"/> No | Don't Know |
| e. Change brightness?                           | Yes                                  | <input checked="" type="radio"/> No | Don't Know |
| f. Change shape?                                | Yes                                  | <input checked="" type="radio"/> No | Don't Know |
| g. Flash or flicker?                            | <input checked="" type="radio"/> Yes | <input type="radio"/> No            | Don't Know |
| h. Disappear and reappear?                      | Yes                                  | <input checked="" type="radio"/> No | Don't Know |

12. Did the object move behind something at any time, particularly a cloud?

- (Circle One):    Yes     No    Don't Know.    IF you answered YES, then tell what it moved behind: \_\_\_\_\_

13. Did the object move in front of something at any time, particularly a cloud?

- (Circle One):    Yes     No    Don't Know.    IF you answered YES, then tell what in front of: \_\_\_\_\_

14. Did the object appear: (Circle One):  a. Solid    b. Transparent    c. Vapor    d. Don't Know

15. Did you observe the object through any of the following?

- |                 |                                      |                          |               |         |                                     |
|-----------------|--------------------------------------|--------------------------|---------------|---------|-------------------------------------|
| a. Eyeglasses   | Yes                                  | <input type="radio"/> No | e. Binoculars | Yes     | <input checked="" type="radio"/> No |
| b. Sun glasses  | Yes                                  | <input type="radio"/> No | f. Telescope  | Yes     | <input type="radio"/> No            |
| c. Windshield   | Yes                                  | <input type="radio"/> No | g. Theodolite | Yes     | <input type="radio"/> No            |
| d. Window glass | <input checked="" type="radio"/> Yes | <input type="radio"/> No | h. Other      | OUTSIDE |                                     |



UFO ANALYSIS SHEET

Location FAIRBORN, OHIO

Date (Local) 25 JULY 61 Hour (Local) 2345

Hour (Z Time Group) 26/0445

Satellite: (Det 5 ATIC, Ext 3279) OBJECT . REARDED TO HAVE A NON-LINGAR FLIGHT PATH.

Astronomical Phenomena (Meteor, Comet, Planet, etc) \_\_\_\_\_

Radar Analysis (AFCIN-4E1) N/A

Natural Phenomena (Ball Lightning, etc) \_\_\_\_\_

Aircraft, Balloons, Airships, etc POSSIBLY AIRCRAFT.

Other \_\_\_\_\_

Evaluation of Source Reliability PROB GOOD.

Analysis and Conclusions: THE OBJECT OF THIS SIGHTING WAS PROBABLY A HIGH FLYING JET AIRCRAFT. THERE ARE OFTEN JET AIRCRAFT OPERATING IN THE VICINITY OF WPAFB. IT IS NOT UNUSUAL FOR WHEN FLYING JET AIRCRAFT NOT TO BE HEARD, THE DISTANCE AND WIND DIRECTION ARE IMPORTANT FACTORS. THE AIRCRAFT WAS DISPLAYING OTHER LIGHTS, BUT FROM THE GROUND THE WHITE RUNNING LIGHT IS THE ONLY OBVIOUS ONE. THERE IS NO EVIDENCE WHICH WOULD INDICATE THAT THIS WAS NOT AN AIRCRAFT.  
*Friend.*



16. Tell in a few words the following things about the object.

a. Sound No

b. Color \_\_\_\_\_

17. Draw a picture that will show the shape of the object or objects. Label and include in your sketch any details of the object that you saw such as wings, protrusions, etc., and especially exhaust trails or vapor trails. Place an arrow beside the drawing to show the direction the object was moving.

UMBRELLA WITH LIGHT UNDERNEATH

did not go over witness's house, but did go over neighbor's house. (The analyst asked how close the houses were and was told they are pretty close.)

18. The edges of the object were:

- (Circle One):
- a. Fuzzy or blurred
  - b. Like a bright star
  - c. Sharply outlined
  - d. Don't remember

e. Other \_\_\_\_\_

\_\_\_\_\_

\_\_\_\_\_

19. IF there was MORE THAN ONE object, then how many were there? \_\_\_\_\_

Draw a picture of how they were arranged, and put an arrow to show the direction that they were traveling.

ONLY ONE



20. Draw a picture that will show the motion that the object or objects made. Place an "A" at the beginning of the path, a "B" at the end of the path, and show any changes in direction during the course.

STRAIGHT LINE TOWARDS  
DAYTON

21. How large did the object appear to you as compared to an object with which you are familiar?

BIG SUN UMBRELLA

22. We wish to know the angular size. Hold a match stick at arm's length in line with a known object and note how much of the object is covered by the head of the match. If you had performed this experiment at the time of the sighting, how much of the object would have been covered by the match head?

2 KITCHEN MATCH LENGTHS  
IN SIZE

23. Did the object disappear while you were watching it? If so, how?

OVER HORIZON

24. In order that you can give as clear a picture as possible of what you saw, describe in your own words a common object or objects which, when placed up in the sky, would give the same appearance as the object which you saw.

BIG SUN UMBRELLA



25. Where were you located when you saw the object?  
(Circle One):

- a. Inside a building  
 b. In a car  
 c. Outdoors  
 d. In an airplane (type)  
 e. At sea  
 f. Other OUTSIDE

26. Were you (Circle One)

- a. In the business section of a city?  
 b. In the residential section of a city?  
 c. In open countryside?  
 d. Near an airfield?  
 e. Flying over a city?  
 f. Flying over open country?  
 g. Other \_\_\_\_\_

27. What were you doing at the time you saw the object, and how did you happen to notice it?

NOTICED IT OUT WINDOW

28. IF you were MOVING IN AN AUTOMOBILE or other vehicle at the time, then complete the following questions:

28.1 What direction were you moving? (Circle One)

- |                                    |                                    |                                    |                                    |
|------------------------------------|------------------------------------|------------------------------------|------------------------------------|
| <input type="radio"/> a. North     | <input type="radio"/> c. East      | <input type="radio"/> e. South     | <input type="radio"/> g. West      |
| <input type="radio"/> b. Northeast | <input type="radio"/> d. Southeast | <input type="radio"/> f. Southwest | <input type="radio"/> h. Northwest |

28.2 How fast were you moving? \_\_\_\_\_ miles per hour.

28.3 Did you stop at any time while you were looking at the object?

(Circle One) Yes No

29. What direction were you looking when you first saw the object? (Circle One)

- |                                    |  |                                    |                                    |
|------------------------------------|--|------------------------------------|------------------------------------|
| <input type="radio"/> a. North     | <input checked="" type="radio"/> c. East | <input type="radio"/> e. South     | <input type="radio"/> g. West      |
| <input type="radio"/> b. Northeast | <input type="radio"/> d. Southeast       | <input type="radio"/> f. Southwest | <input type="radio"/> h. Northwest |
|                                    |  |                                    | <input type="radio"/> i. Overhead  |

30. What direction were you looking when you last saw the object? (Circle One)

- |                                    |                                    |   |                                    |
|------------------------------------|------------------------------------|---|------------------------------------|
| <input type="radio"/> a. North     | <input type="radio"/> c. East      | <input type="radio"/> e. South                | <input type="radio"/> g. West      |
| <input type="radio"/> b. Northeast | <input type="radio"/> d. Southeast | <input checked="" type="radio"/> f. Southwest | <input type="radio"/> h. Northwest |
|                                    |                                    |   | <input type="radio"/> i. Overhead  |

31. If you are familiar with bearing terms (angular direction), try to estimate the number of degrees the object was from true North (thru east) and also the number of degrees it was upward from the horizon (elevation).

31.1 When it first appeared:

- a. From true North \_\_\_\_\_ degrees.  
 b. From horizon 45 degrees. (just above)

31.2 When it disappeared:

- a. From true North \_\_\_\_\_ degrees.  
 b. From horizon \_\_\_\_\_ degrees.



34. What were the weather conditions at the time you saw the object?

CLOUDS (Circle One)

- a. Clear sky  
 b. Hazy  
 c. Scattered clouds  
 d. Thick or heavy clouds

WEATHER (Circle One)

- a. Dry  
 b. Fog, mist, or light rain  
 c. Moderate or heavy rain  
 d. Snow  
 e. Don't remember

35. When and to whom did you report that you had seen the object?

3 JULY 1967  
 Day Month Year

FPO DUTY OFF

36. Was anyone else with you at the time you saw the object?

(Circle One) Yes No

36.1 IF you answered YES, did they see the object too?

(Circle One) Yes No

36.2 Please list their names and addresses:

Daughter 11

37. Was this the first time that you had seen an object or objects like this?

(Circle One) Yes No

37.1 IF you answered NO, then when, where, and under what circumstances did you see other ones?

\_\_\_\_\_  
 \_\_\_\_\_  
 \_\_\_\_\_  
 \_\_\_\_\_

38. In your opinion what do you think the object was and what might have caused it?



39. Do you think you can estimate the speed of the object?

(Circle One)  Yes  No

IF you answered YES, then what speed would you estimate? 120 - 150 MPH

40. Do you think you can estimate how far away from you the object was?

(Circle One)  Yes  No

IF you answered YES, then how far away would you say it was? 2 HOURS

41. Please give the following information about yourself:

NAME [REDACTED] [REDACTED] [REDACTED]  
Last Name First Name Middle Name

ADDRESS [REDACTED] Fairborn  Ohio  
Street City Zone State

TELEPHONE NUMBER [REDACTED]

Age 1 Sex F

Indicate any additional information about yourself, including any education, which might be pertinent.

42. Date you completed this questionnaire: \_\_\_\_\_  
Day Month Year



PROJECT 10073 RECORD CARD

1. DATE 23 Jul 61	2. LOCATION Fairborn, Ohio		12. CONCLUSIONS <input type="checkbox"/> Was Balloon <input type="checkbox"/> Probably Balloon <input type="checkbox"/> Possibly Balloon  <input type="checkbox"/> Was Aircraft <input type="checkbox"/> Probably Aircraft <input type="checkbox"/> Possibly Aircraft  <input type="checkbox"/> Was Astronomical <input type="checkbox"/> Probably Astronomical <input type="checkbox"/> Possibly Astronomical  <input checked="" type="checkbox"/> Other <u>Explosion on sun</u> <input type="checkbox"/> Insufficient Data for Evaluation <input type="checkbox"/> Unknown
3. DATE-TIME GROUP Local <u>1545</u> GMT <u>232045Z</u>	4. TYPE OF OBSERVATION <input checked="" type="checkbox"/> Ground-Visual <input type="checkbox"/> Ground-Radar <input type="checkbox"/> Air-Visual <input type="checkbox"/> Air-Intercept Radar		
5. PHOTOS <input type="checkbox"/> Yes <input checked="" type="checkbox"/> No	6. SOURCE Civilian		
7. LENGTH OF OBSERVATION 20 min	8. NUMBER OF OBJECTS 1	9. COURSE No motion	
10. BRIEF SUMMARY OF SIGHTING Dark objts on sun. Did not move. Viewed for 20 min with binoculars.		11. COMMENTS Analyst called witness at 1300 on 25 Jul 61 and witness stated that he had called planetarium in Dayton and was told that what he w saw was an Explosion on the sun.	