

PROJECT 10073 RECORD CARD

1. DATE 3 Aug 61		2. LOCATION Dayton Ohio		12. CONCLUSIONS <input type="checkbox"/> Was Balloon <input type="checkbox"/> Probably Balloon <input type="checkbox"/> Possibly Balloon <input type="checkbox"/> Was Aircraft <input type="checkbox"/> Probably Aircraft <input type="checkbox"/> Possibly Aircraft <input type="checkbox"/> Was Astronomical <input type="checkbox"/> Probably Astronomical <input type="checkbox"/> Possibly Astronomical	
3. DATE-TIME GROUP Local 2203 GMT 040303Z		4. TYPE OF OBSERVATION <input checked="" type="checkbox"/> Ground-Visual <input type="checkbox"/> Ground-Radar <input type="checkbox"/> Air-Visual <input type="checkbox"/> Air-Intercept Radar		<input checked="" type="checkbox"/> Other Poss light reflection <input type="checkbox"/> Insufficient Data for Evaluation <input type="checkbox"/> Unknown	
5. PHOTOS <input type="checkbox"/> Yes <input checked="" type="checkbox"/> No		6. SOURCE Civilian			
7. LENGTH OF OBSERVATION 30 min		8. NUMBER OF OBJECTS 1	9. COURSE Stationary		
10. BRIEF SUMMARY OF SIGHTING Light moving around in sky always circular confined to one general area. Same intensity.			11. COMMENTS Witness reporting sighting apparently had been watching objt for 30 min prior to calling and objt was still in view. Witness could only report that he was looking toward 3rd st, which is to N of him, and objt apparently remained in same general area. It is possible that, since objt did not disappear, it was a reflection of undetermined light source off of a high haze layer.		

~~_____~~ Mrs. ~~_____~~

No Sound
On Others

11/3 10:00 PM

No sound

[Faint handwritten text, possibly a list or notes, including words like "Walden" and "Circular"]

1155-

Walden was seen (as said)
 Circular (as mentioned above)
 In Danville, Vermont

[Faint handwritten text at the bottom of the page]

Telephone Report

U.S. AIR FORCE TECHNICAL INFORMATION SHEET

This questionnaire has been prepared so that you can give the U.S. Air Force as much information as possible concerning the unidentified aerial phenomenon that you have observed. Please try to answer as many questions as you possibly can. The information that you give will be used for research purposes, and will be regarded as confidential material. Your name will not be used in connection with any statements, conclusions, or publications without your permission. We request this personal information so that, if it is deemed necessary, we may contact you for further details.

1. When did you see the object?

#3 Aug 1961
Day Month Year

2. Time of day: 1050
Hour Minutes

(Circle One): A.M. or P.M.

3. Time Zone:

(Circle One): a. Eastern
b. Central
c. Mountain
d. Pacific
e. Other _____

(Circle One): a. Daylight Saving
b. Standard

4. Where were you when you saw the object?

[REDACTED]
Nearest Postal Address

DAYTON
City or Town

OHIO
State or Country

Additional remarks: _____

5. How long was object in sight?

_____ 50 _____
Hours Minutes Seconds

5.1 How was time in sight determined?

50 minutes when reported - still there

a. Certain
b. Fairly certain

c. Not very sure
d. Just a guess

6. What was the condition of the sky?

DAY
a. Bright
b. Cloudy

NIGHT
a. Bright
b. Cloudy

7. IF you saw the object during DAYLIGHT, where was the SUN located as you looked at the object?

(Circle One): a. In front of you
b. In back of you
c. To your right

N/A

d. To your left
e. Overhead
f. Don't remember

8. IF you saw the object at NIGHT, what did you notice concerning the STARS and MOON?

8.1 STARS (Circle One):

- a. None
b. A few
c. Many
d. Don't remember

8.2 MOON (Circle One):

- a. Bright moonlight
b. Dull moonlight
c. No moonlight — pitch dark
d. Don't remember

9. The object appeared:

(Circle One):

- a. As a light b. Shiny c. Dark d. Don't remember

10. If it appeared as a light, was it brighter than the brightest stars?

Yes - 4 times brighter

11. Did the object:

(Circle One for each question)

- | | | | |
|---|------------|-----------|------------|
| a. Appear to stand still at any time? | <u>Yes</u> | No | Don't Know |
| b. Suddenly speed up and rush away at any time? | Yes | <u>No</u> | Don't Know |
| c. Break up into parts or explode? | Yes | <u>No</u> | Don't Know |
| d. Give off smoke? | Yes | <u>No</u> | Don't Know |
| e. Change brightness? | <u>Yes</u> | No | Don't Know |
| f. Change shape? | <u>Yes</u> | No | Don't Know |
| g. Flash or flicker? | Yes | <u>No</u> | Don't Know |
| h. Disappear and reappear? | Yes | <u>No</u> | Don't Know |

12. Did the object move behind something at any time, particularly a cloud?

(Circle One):

- Yes No Don't Know.

IF you answered YES, then tell what

it moved behind: _____

13. Did the object move in front of something at any time, particularly a cloud?

(Circle One):

- Yes No Don't Know.

IF you answered YES, then tell what

in front of: _____

14. Did the object appear: (Circle One): a. Solid b. Transparent c. Vapor d. Don't Know

15. Did you observe the object through any of the following?

- | | | | | | |
|-----------------|-----|-----------|----------------|------------|-----------|
| a. Eyeglasses | Yes | <u>No</u> | e. Binoculars | <u>Yes</u> | No |
| b. Sun glasses | Yes | <u>No</u> | f. Telescope | Yes | <u>No</u> |
| c. Windshield | Yes | <u>No</u> | g. Theodolite | Yes | <u>No</u> |
| d. Window glass | Yes | <u>No</u> | h. Other _____ | | |

16. Tell in a few words the following things about the object.

a. Sound No sound

b. Color Red - Yellow - Green

17. Draw a picture that will show the shape of the object or objects. Label and include in your sketch any details of the object that you saw such as wings, protrusions, etc., and especially exhaust trails or vapor trails. Place an arrow beside the drawing to show the direction the object was moving.

Appeared round when viewed by naked eye -

" Triangular thru binoculars

*Thru Binoculars, it looked Red at top, Greenish
haze at bottom, and yellow center.*

18. The edges of the object were:

- (Circle One): a. Fuzzy or blurred
 b. Like a bright star
 c. Sharply outlined
 d. Don't remember

e. Other _____

19. IF there was MORE THAN ONE object, then how many were there? _____

Draw a picture of how they were arranged, and put an arrow to show the direction that they were traveling.

Only one object

20. Draw a picture that will show the motion that the object or objects made. Place an "A" at the beginning of the path, a "B" at the end of the path, and show any changes in direction during the course.

No movement.

21. How large did the object appear to you as compared to an object with which you are familiar?

About size of airplane but not an airplane

22. We wish to know the angular size. Hold a match stick at arm's length in line with a known object and note how much of the object is covered by the head of the match. If you had performed this experiment at the time of the sighting, how much of the object would have been covered by the match head?

23. Did the object disappear while you were watching it? If so, how?

Did not disappear

24. In order that you can give as clear a picture as possible of what you saw, describe in your own words a common object or objects which, when placed up in the sky, would give the same appearance as the object which you saw.

<p>25. Where were you located when you saw the object? (Circle One):</p> <ul style="list-style-type: none"> a. Inside a building b. In a car c. <u>Outdoors</u> d. In an airplane (type) e. At sea f. Other _____ 	<p>26. Were you (Circle One)</p> <ul style="list-style-type: none"> a. In the business section of a city? b. <u>In the residential section of a city?</u> c. In open countryside? d. Near an airfield? e. Flying over a city? f. Flying over open country? g. Other _____ 												
<p>27. What were you doing at the time you saw the object, and how did you happen to notice it?</p> <p style="font-family: cursive; font-size: 1.2em;"><u>Went out in front yard to s.t. and noticed it.</u></p>													
<p>28. IF you were MOVING IN AN AUTOMOBILE or other vehicle at the time, then complete the following questions:</p> <p>28.1 What direction were you moving? (Circle One)</p> <table style="width: 100%; border: none;"> <tr> <td style="width: 25%;"><i>N/A</i> a. North</td> <td style="width: 25%;">c. East</td> <td style="width: 25%;">e. South</td> <td style="width: 25%;">g. West</td> </tr> <tr> <td>b. Northeast</td> <td>d. Southeast</td> <td>f. Southwest</td> <td>h. Northwest</td> </tr> </table> <p>28.2 How fast were you moving? _____ miles per hour.</p> <p>28.3 Did you stop at any time while you were looking at the object? (Circle One) Yes No</p>		<i>N/A</i> a. North	c. East	e. South	g. West	b. Northeast	d. Southeast	f. Southwest	h. Northwest				
<i>N/A</i> a. North	c. East	e. South	g. West										
b. Northeast	d. Southeast	f. Southwest	h. Northwest										
<p>29. What direction were you looking when you first saw the object? (Circle One)</p> <table style="width: 100%; border: none;"> <tr> <td style="width: 25%;">a. North</td> <td style="width: 25%;">c. East</td> <td style="width: 25%;">e. South</td> <td style="width: 25%;">g. West</td> </tr> <tr> <td>b. Northeast</td> <td><u>d. Southeast</u></td> <td>f. Southwest</td> <td>h. Northwest</td> </tr> <tr> <td></td> <td></td> <td></td> <td>i. Overhead</td> </tr> </table>		a. North	c. East	e. South	g. West	b. Northeast	<u>d. Southeast</u>	f. Southwest	h. Northwest				i. Overhead
a. North	c. East	e. South	g. West										
b. Northeast	<u>d. Southeast</u>	f. Southwest	h. Northwest										
			i. Overhead										
<p>30. What direction were you looking when you last saw the object? (Circle One)</p> <p style="font-family: cursive; font-size: 1.2em;"><u>Toward WHIO Tower</u></p> <table style="width: 100%; border: none;"> <tr> <td style="width: 25%;">a. North</td> <td style="width: 25%;">c. East</td> <td style="width: 25%;">e. South</td> <td style="width: 25%;">g. West</td> </tr> <tr> <td>b. Northeast</td> <td><u>d. Southeast</u></td> <td>f. Southwest</td> <td>h. Northwest</td> </tr> <tr> <td></td> <td></td> <td></td> <td>i. Overhead</td> </tr> </table>		a. North	c. East	e. South	g. West	b. Northeast	<u>d. Southeast</u>	f. Southwest	h. Northwest				i. Overhead
a. North	c. East	e. South	g. West										
b. Northeast	<u>d. Southeast</u>	f. Southwest	h. Northwest										
			i. Overhead										
<p>31. If you are familiar with bearing terms (angular direction), try to estimate the number of degrees the object was from true North (thru east) and also the number of degrees it was upward from the horizon (elevation).</p> <p>31.1 When it first appeared:</p> <ul style="list-style-type: none"> a. From true North _____ degrees. b. From horizon _____ degrees. <i>oved to west</i> <p>31.2 When it disappeared:</p> <ul style="list-style-type: none"> a. From true North _____ degrees. b. From horizon _____ degrees. 													

34. What were the weather conditions at the time you saw the object?

CLOUDS (Circle One)

- a. Clear sky
- b. Hazy
- c. Scattered clouds
- d. Thick or heavy clouds

WEATHER (Circle One)

- a. Dry
- b. Fog, mist, or light rain
- c. Moderate or heavy rain
- d. Snow
- e. Don't remember

35. When and to whom did you report that you had seen the object?

30 Aug 1964
Day Month Year

36. Was anyone else with you at the time you saw the object?

(Circle One) Yes No

36.1 IF you answered YES, did they see the object too?

(Circle One) Yes No

36.2 Please list their names and addresses:

~~_____~~

37. Was this the first time that you had seen an object or objects like this?

(Circle One) Yes No

37.1 IF you answered NO, then when, where, and under what circumstances did you see other ones?

38. In your opinion what do you think the object was and what might have caused it?

Don't Know

39. Do you think you can estimate the speed of the object?

(Circle One) Yes No *Not Moving - Just sits THERE*

IF you answered YES, then what speed would you estimate? _____

40. Do you think you can estimate how far away from you the object was?

(Circle One) Yes No

IF you answered YES, then how far away would you say it was? _____

41. Please give the following information about yourself:

NAME _____
Last Name First Name Middle Name

ADDRESS _____
City Zone State *DAYTON OHIO*

TELEPHONE NUMBER _____

Age _____ Sex *MALE*

Indicate any additional information about yourself, including any education, which might be pertinent.

42. Date you completed this questionnaire:

_____ Day _____ Month _____ Year

PROJECT 10073 RECORD CARD

1. DATE 7 Aug 61		2. LOCATION Dayton, Ohio		12. CONCLUSIONS <input type="checkbox"/> Was Balloon <input type="checkbox"/> Probably Balloon <input type="checkbox"/> Possibly Balloon <input type="checkbox"/> Was Aircraft <input type="checkbox"/> Probably Aircraft <input type="checkbox"/> Possibly Aircraft <input type="checkbox"/> Was Astronomical <i>ANTARES</i> <input type="checkbox"/> Probably Astronomical <input checked="" type="checkbox"/> Possibly Astronomical <input type="checkbox"/> Other _____ <input type="checkbox"/> Insufficient Data for Evaluation <input type="checkbox"/> Unknown	
3. DATE-TIME GROUP Local <u>2235 (?) 2205 (?)</u> GMT <u>080335Z</u>		4. TYPE OF OBSERVATION <input checked="" type="checkbox"/> Ground-Visual <input type="checkbox"/> Ground-Radar <input type="checkbox"/> Air-Visual <input type="checkbox"/> Air-Intercept Radar			
5. PHOTOS <input type="checkbox"/> Yes <input checked="" type="checkbox"/> No		6. SOURCE Civilian			
7. LENGTH OF OBSERVATION 10 min		8. NUMBER OF OBJECTS 1	9. COURSE SW		
10. BRIEF SUMMARY OF SIGHTING Objt slightly brighter than star w/reddish glitter observed on SW horizon. No motion. In sight 10 min. Stayed in same location.			11. COMMENTS Analyst called 1 of witnesses and she said that time of sighting was in fact just after 2200. Objt observed has characteristics of a light source when seen close to horizon. 1st magnitude star Antares was just above horizon in position reported for objt. This star's magnitude is only plus 1.2, but being close to horizon will make it appear brighter and larger than it would if it were higher.		

Telephone Report

U.S. AIR FORCE TECHNICAL INFORMATION SHEET

This questionnaire has been prepared so that you can give the U.S. Air Force as much information as possible concerning the unidentified aerial phenomenon that you have observed. Please try to answer as many questions as you possibly can. The information that you give will be used for research purposes, and will be regarded as confidential material. Your name will not be used in connection with any statements, conclusions, or publications without your permission. We request this personal information so that, if it is deemed necessary, we may contact you for further details.

1. When did you see the object?

3 August 1961
Day Month Year

2. Time of day: 1003
Hour Minutes

(Circle One): A.M. or P.M.

3. Time Zone:

(Circle One): a. Eastern
b. Central
c. Mountain
d. Pacific
e. Other _____

(Circle One): a. Daylight Saving
b. Standard

4. Where were you when you saw the object?

Nearest Postal Address DAYTON OHIO
City or Town State or Country

Additional remarks: Sitting on front porch

5. How long was object in sight?

Hours After 30 _____
Minutes Seconds

5.1 How was time in sight determined?

a. Certain
b. Fairly certain

c. Not very sure
d. Just a guess

6. What was the condition of the sky?

DAY
a. Bright
b. Cloudy

NIGHT
a. Bright
b. Cloudy

7. IF you saw the object during DAYLIGHT, where was the SUN located as you looked at the object?

(Circle One): a. In front of you
b. In back of you
c. To your right

d. To your left
e. Overhead
f. Don't remember

N/A

U.S. AIR FORCE TECHNICAL INFORMATION SHEET

This questionnaire has been prepared so that you can give the U.S. Air Force as much information as possible concerning the unidentified aerial phenomenon that you have observed. Please try to answer as many questions as you possibly can. The information that you give will be used for research purposes, and will be regarded as confidential material. Your name will not be used in connection with any statements, conclusions, or publications without your permission. We request this personal information so that, if it is deemed necessary, we may contact you for further details.

<p>1. When did you see the object?</p> <p style="text-align: center;"> <u>7</u> Day <u>AUG</u> Month <u>61</u> Year </p>	<p>2. Time of day: <u>11</u> <u>35</u> Hour Minutes</p> <p>(Circle One): A.M. or <u>P.M.</u></p>
<p>3. Time Zone: (Circle One) <u>a.</u> Eastern b. Central c. Mountain d. Pacific e. Other _____</p> <p style="text-align: right;">(Circle One): <u>b.</u> Daylight Saving a. Standard</p>	
<p>4. Where were you when you saw the object?</p> <p style="text-align: center;"> _____ <u>DALTON</u> _____ </p> <p style="text-align: center;"> Nearest Postal Address City or Town State or Country </p> <p>Additional remarks: _____</p>	
<p>5. How long was object in sight? _____ Hours Minutes Seconds</p> <p>5.1 How was time in sight determined?</p> <p style="text-align: center;"> a. Certain c. Not very sure <u>b.</u> Fairly certain d. Just a guess </p>	
<p>6. What was the condition of the sky?</p> <p style="text-align: center;"> DAY NIGHT a. Bright <u>a.</u> Bright b. Cloudy b. Cloudy </p>	
<p>7. IF you saw the object during DAYLIGHT, where was the SUN located as you looked at the object?</p> <p>(Circle One): <u>a.</u> In front of you d. To your left b. In back of you e. Overhead c. To your right f. Don't remember</p>	

8. IF you saw the object at NIGHT, what did you notice concerning the STARS and MOON?

8.1 STARS (Circle One):

- a. None
- b. A few
- c. Many
- d. Don't remember

8.2 MOON (Circle One):

- a. Bright moonlight
- b. Dull moonlight
- c. No moonlight — pitch dark
- d. Don't remember

9. The object appeared:

(Circle One): a. As a light b. Shiny c. Dark d. Don't remember

10. If it appeared as a light, was it brighter than the brightest stars?

little brighter

11. Did the object:

(Circle One for each question)

a. Appear to stand still at any time?	<input checked="" type="radio"/> Yes	No	Don't Know
b. Suddenly speed up and rush away at any time?	Yes	<input checked="" type="radio"/> No	Don't Know
c. Break up into parts or explode?	Yes	<input checked="" type="radio"/> No	Don't Know
d. Give off smoke?	Yes	<input checked="" type="radio"/> No	Don't Know
e. Change brightness?	Yes	<input checked="" type="radio"/> No	Don't Know
f. Change shape?	Yes	<input checked="" type="radio"/> No	Don't Know
g. Flash or flicker?	<input checked="" type="radio"/> Yes	No	Don't Know
h. Disappear and reappear?	Yes	<input checked="" type="radio"/> No	Don't Know

12. Did the object move behind something at any time, particularly a cloud?

(Circle One): Yes No Don't Know. IF you answered YES, then tell what it moved behind: _____

13. Did the object move in front of something at any time, particularly a cloud?

(Circle One): Yes No Don't Know. IF you answered YES, then tell what in front of: _____

14. Did the object appear: (Circle One): a. Solid b. Transparent c. Vapor d. Don't Know

15. Did you observe the object through any of the following?

a. Eyeglasses	Yes	<input checked="" type="radio"/> No	e. Binoculars	Yes	<input checked="" type="radio"/> No
b. Sun glasses	Yes	<input checked="" type="radio"/> No	f. Telescope	Yes	<input checked="" type="radio"/> No
c. Windshield	Yes	<input checked="" type="radio"/> No	g. Theodolite	Yes	<input checked="" type="radio"/> No
d. Window glass	Yes	<input checked="" type="radio"/> No	h. Other _____		

16. Tell in a few words the following things about the object.

a. Sound _____

b. Color Reddish yellow

17. Draw a picture that will show the shape of the object or objects. Label and include in your sketch any details of the object that you saw such as wings, protrusions, etc., and especially exhaust trails or vapor trails. Place an arrow beside the drawing to show the direction the object was moving.

like a star

18. The edges of the object were:

(Circle One): a. Fuzzy or blurred

b. Like a bright star

c. Sharply outlined

d. Don't remember

e. Other _____

19. IF there was MORE THAN ONE object, then how many were there? _____

Draw a picture of how they were arranged, and put an arrow to show the direction that they were traveling.

only one

20. Draw a picture that will show the motion that the object or objects made. Place an "A" at the beginning of the path, a "B" at the end of the path, and show any changes in direction during the course.

remained in same spot

21. How large did the object appear to you as compared to an object with which you are familiar?

like a bright star

22. We wish to know the angular size. Hold a match stick at arm's length in line with a known object and note how much of the object is covered by the head of the match. If you had performed this experiment at the time of the sighting, how much of the object would have been covered by the match head?

23. Did the object disappear while you were watching it? If so, how?

No. Was gone when came back out of house

24. In order that you can give as clear a picture as possible of what you saw, describe in your own words a common object or objects which, when placed up in the sky, would give the same appearance as the object which you saw.

star

25. Where were you located when you saw the object?
(Circle One):

- a. Inside a building
b. In a car
 c. Outdoors
d. In an airplane (type) _____
e. At sea
f. Other _____

26. Were you (Circle One)

- a. In the business section of a city?
 b. In the residential section of a city?
c. In open countryside?
d. Near an airfield?
e. Flying over a city?
f. Flying over open country?
g. Other _____

27. What were you doing at the time you saw the object, and how did you happen to notice it?

outside waiting for husband - glanced at sky and saw it.

28. IF you were MOVING IN AN AUTOMOBILE or other vehicle at the time, then complete the following questions:

28.1 What direction were you moving? (Circle One)

- N/A*
- | | | | |
|--------------|--------------|--------------|--------------|
| a. North | c. East | e. South | g. West |
| b. Northeast | d. Southeast | f. Southwest | h. Northwest |

28.2 How fast were you moving? _____ miles per hour.

28.3 Did you stop at any time while you were looking at the object?

(Circle One) Yes No

29. What direction were you looking when you first saw the object? (Circle One)

- | | | | |
|--------------|--------------|---|--------------|
| a. North | c. East | e. South | g. West |
| b. Northeast | d. Southeast | <input checked="" type="radio"/> f. Southwest | h. Northwest |
| | | | i. Overhead |

30. What direction were you looking when you last saw the object? (Circle One)

- | | | | |
|--------------|--------------|---|--------------|
| a. North | c. East | e. South | g. West |
| b. Northeast | d. Southeast | <input checked="" type="radio"/> f. Southwest | h. Northwest |
| | | | i. Overhead |

31. If you are familiar with bearing terms (angular direction), try to estimate the number of degrees the object was from true North (thru east) and also the number of degrees it was upward from the horizon (elevation).

31.1 When it first appeared:

- a. From true North _____ degrees.
b. From horizon _____ degrees.

31.2 When it disappeared:

- a. From true North _____ degrees.
b. From horizon _____ degrees.

32. In the following sketch, imagine that you are at the point shown. Place an "A" on the curved line to show how high the object was above the horizon (skyline) when you *first* saw it. Place a "B" on the same curved line to show how high the object was above the horizon (skyline) when you *last* saw it.

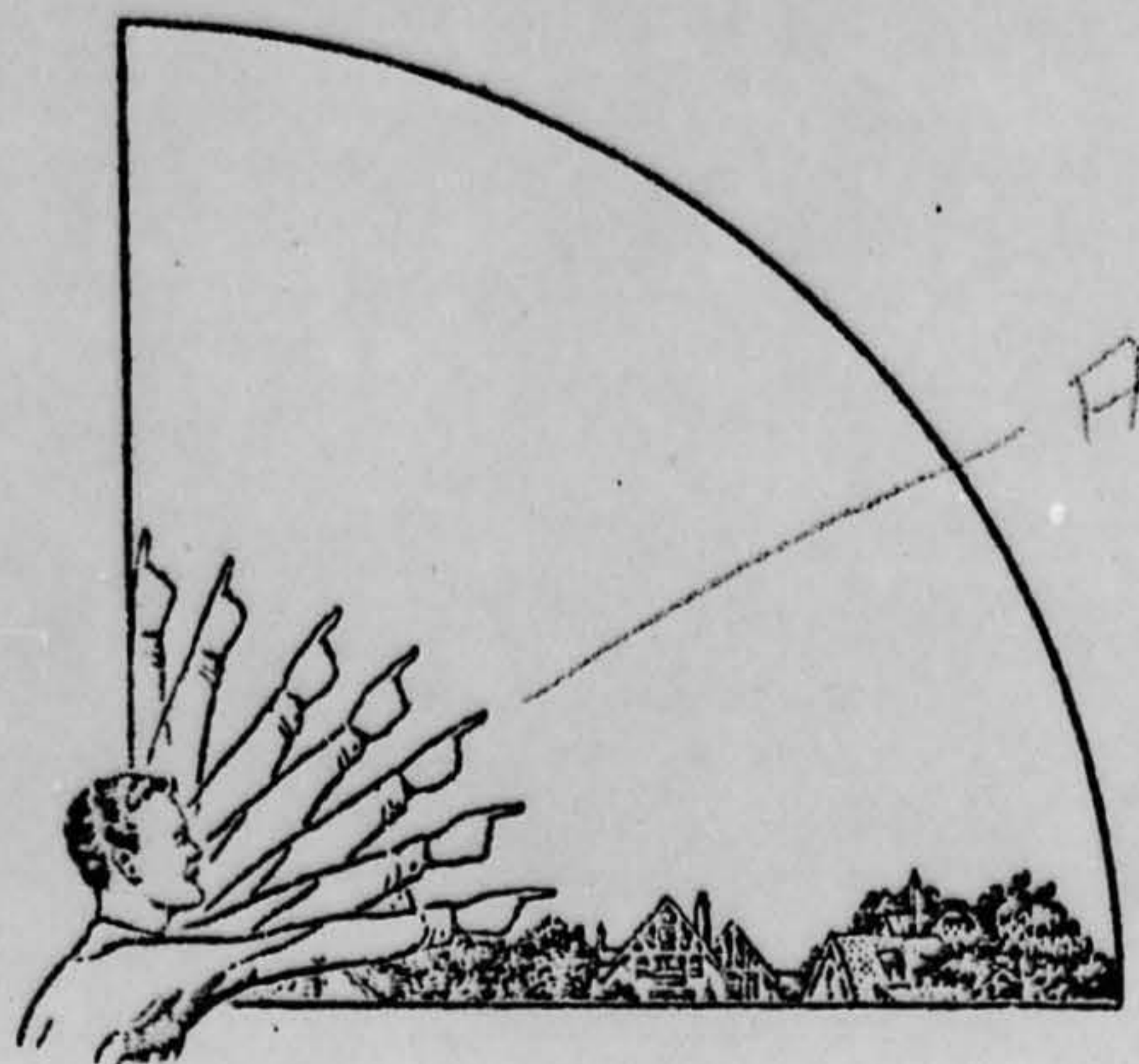

33. In the following larger sketch place an "A" at the position the object was when you *first* saw it, and a "B" at its position when you *last* saw it. Refer to smaller sketch as an example of how to complete the larger sketch.

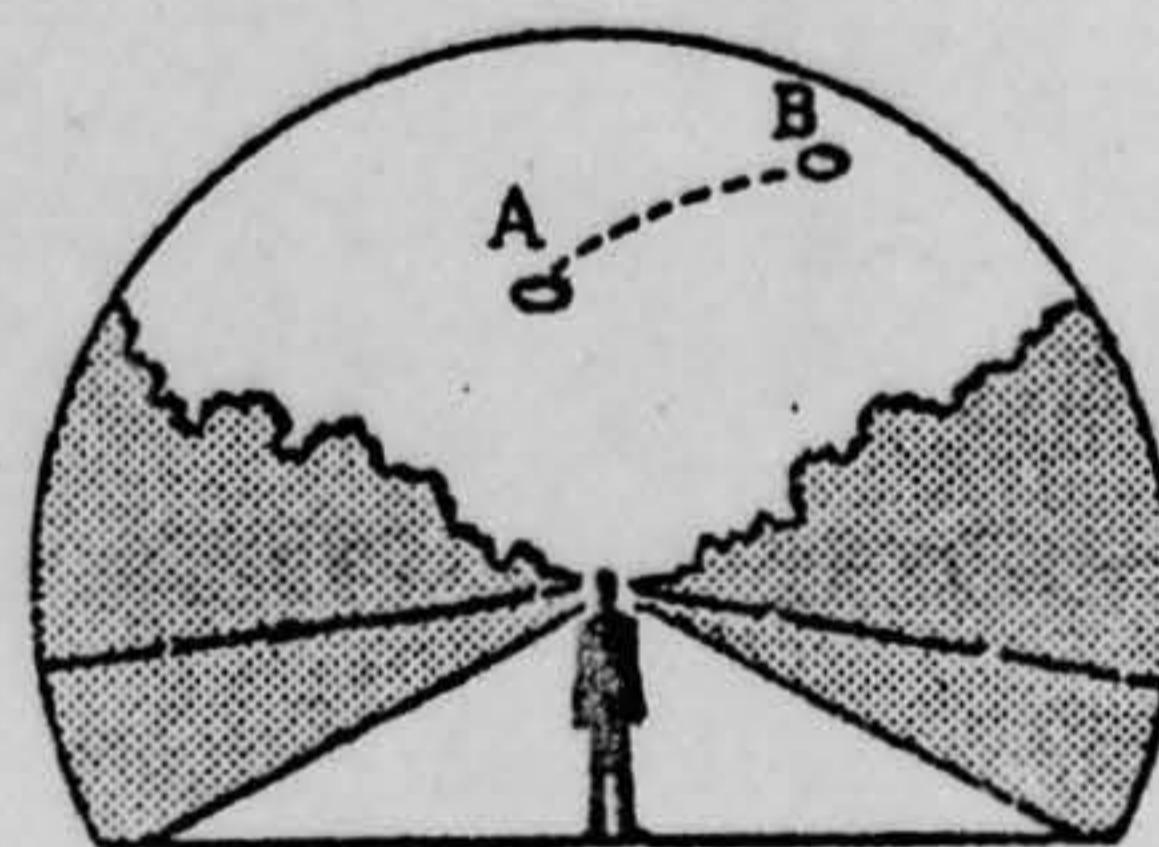
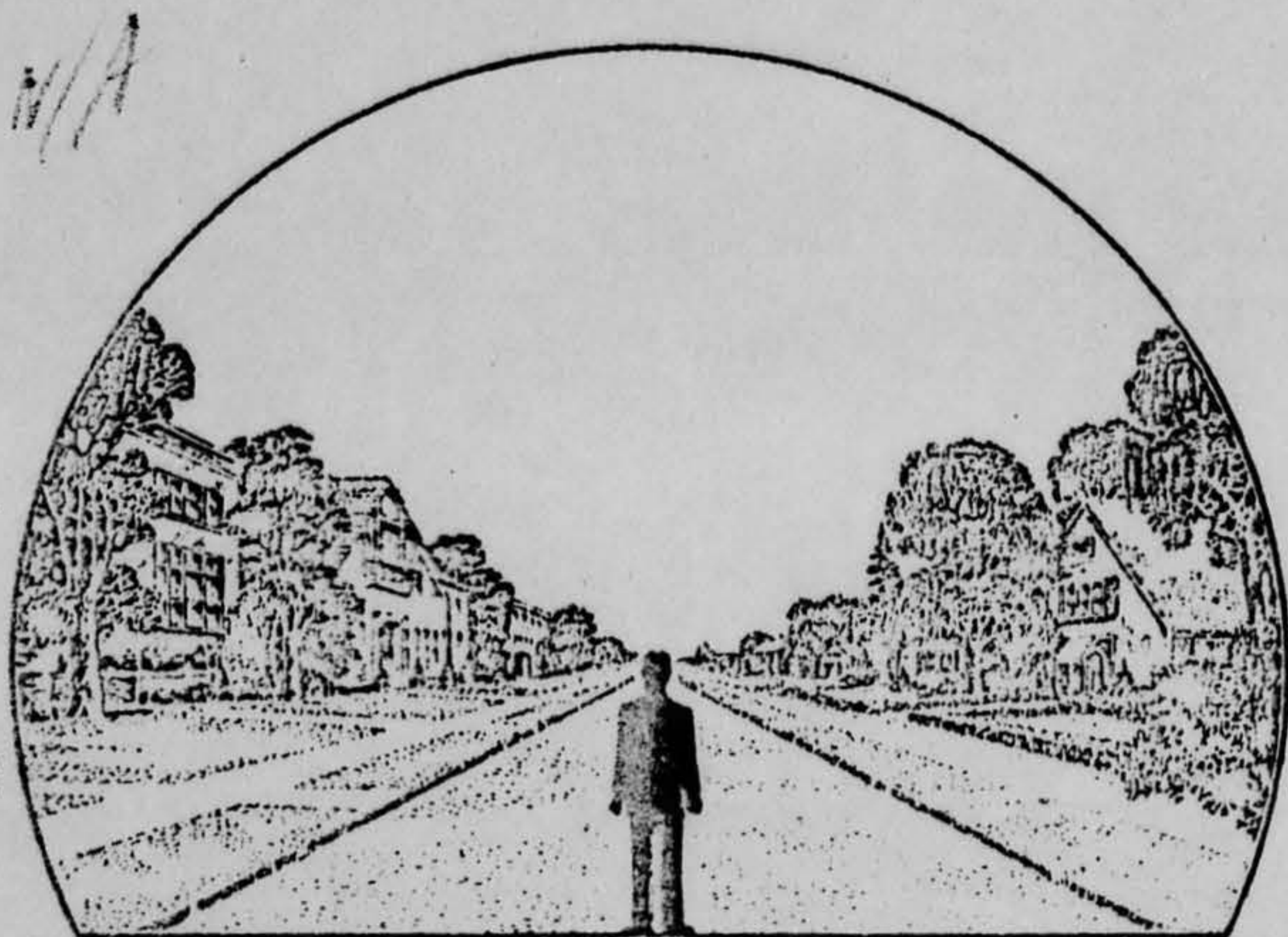

34. What were the weather conditions at the time you saw the object?

CLOUDS (Circle One)

- a. Clear sky
- b. Hazy
- c. Scattered clouds
- d. Thick or heavy clouds

WEATHER (Circle One)

- a. Dry
- b. Fog, mist, or light rain
- c. Moderate or heavy rain
- d. Snow
- e. Don't remember

35. When and to whom did you report that you had seen the object?

7 Day April Month 65 Year

FTD OD

36. Was anyone else with you at the time you saw the object?

(Circle One) Yes No

36.1 IF you answered YES, did they see the object too?

(Circle One) Yes No

36.2 Please list their names and addresses:

~~_____~~
~~_____~~
~~_____~~
 Dayton

37. Was this the first time that you had seen an object or objects like this?

(Circle One) Yes No

37.1 IF you answered NO, then when, where, and under what circumstances did you see other ones?

38. In your opinion what do you think the object was and what might have caused it?

None

39. Do you think you can estimate the speed of the object?

(Circle One) Yes No NA

IF you answered YES, then what speed would you estimate? _____

40. Do you think you can estimate how far away from you the object was?

(Circle One) Yes No

IF you answered YES, then how far away would you say it was? _____

41. Please give the following information about yourself:

NAME _____
Last Name First Name Middle Name

ADDRESS _____
Street City Zone State

TELEPHONE NUMBER _____

Age 23 Sex Female

Indicate any additional information about yourself, including any education, which might be pertinent.

42. Date you completed this questionnaire:

7 AUG 61
Day Month Year

The subject called one of the witnesses and she stated that the time of sighting was just after 11:00 PM. She also said the object was close to the horizon. The effects of looking at a star close to the horizon was explained to her.

PROJECT 10073 RECORD CARD

1. DATE 10 Aug 61	2. LOCATION Dayton, Ohio		12. CONCLUSIONS <input type="checkbox"/> Was Balloon <input type="checkbox"/> Probably Balloon <input type="checkbox"/> Possibly Balloon
3. DATE-TIME GROUP Local <u>0345</u> GMT <u>100845Z</u>	4. TYPE OF OBSERVATION <input checked="" type="checkbox"/> Ground-Visual <input type="checkbox"/> Ground-Radar <input type="checkbox"/> Air-Visual <input type="checkbox"/> Air-Intercept Radar		<input type="checkbox"/> Was Aircraft <input type="checkbox"/> Probably Aircraft <input type="checkbox"/> Possibly Aircraft
5. PHOTOS <input type="checkbox"/> Yes <input checked="" type="checkbox"/> No	6. SOURCE Civilian		<input type="checkbox"/> Was Astronomical <input type="checkbox"/> Probably Astronomical <input checked="" type="checkbox"/> Possibly Astronomical
7. LENGTH OF OBSERVATION 15 min	8. NUMBER OF OBJECTS 1	9. COURSE W	<input type="checkbox"/> Other _____ <input type="checkbox"/> Insufficient Data for Evaluation <input type="checkbox"/> Unknown
10. BRIEF SUMMARY OF SIGHTING Light flashing or flickering appearing and disappearing in same location. Brighter than star, in W. No elevation.			11. COMMENTS Witness stated that objt had been viewed for 15 min and was still in view at end of interview. Elev of objt was not reported, and an attempt was made to contact witness w/negative results. Description is characteristic of a light which is situated fairly close to horizon. Check indicates that Jupiter was close to western horizon at time of sighting. However, 1st magnitude star Altair was also in W slightly higher than Jupiter. Therefore, light could have been 1 of 2.

U.S. AIR FORCE TECHNICAL INFORMATION SHEET

This questionnaire has been prepared so that you can give the U.S. Air Force as much information as possible concerning the unidentified aerial phenomenon that you have observed. Please try to answer as many questions as you possibly can. The information that you give will be used for research purposes, and will be regarded as confidential material. Your name will not be used in connection with any statements, conclusions, or publications without your permission. We request this personal information so that, if it is deemed necessary, we may contact you for further details.

<p>1. When did you see the object?</p> <p style="text-align: center;"> <u>10</u> Day <u>Aug</u> Month <u>61</u> Year </p>	<p>2. Time of day: <u>03</u> Hour <u>45</u> Minutes</p> <p>(Circle One): <input checked="" type="radio"/> A.M. or P.M.</p>				
<p>3. Time Zone: (Circle One) <input checked="" type="radio"/> a. Eastern <input type="radio"/> b. Central <input type="radio"/> c. Mountain <input type="radio"/> d. Pacific <input type="radio"/> e. Other _____</p> <p style="text-align: right;">(Circle One): a. Daylight Saving <input type="radio"/> b. Standard</p>					
<p>4. Where were you when you saw the object?</p> <p>Nearest Postal Address: [REDACTED]</p> <p>City or Town: <u>Merino Park, Dayton</u></p> <p>Additional remarks: _____</p>	<table border="1" style="width: 100%; border-collapse: collapse;"> <tr> <td style="width: 50%; padding: 2px;"> Director Aerospace ATTN: Airdives Branch Maxwell AFB, Alabama </td> <td style="width: 50%; padding: 2px;"> Ohio State or Country </td> </tr> <tr> <td style="width: 50%; padding: 2px;"> Studies Inst Se </td> <td style="width: 50%; padding: 2px;"> RETURN TO: </td> </tr> </table>	Director Aerospace ATTN: Airdives Branch Maxwell AFB, Alabama	Ohio State or Country	Studies Inst Se	RETURN TO:
Director Aerospace ATTN: Airdives Branch Maxwell AFB, Alabama	Ohio State or Country				
Studies Inst Se	RETURN TO:				
<p>5. How long was object in sight? _____ Hours <u>15+</u> Minutes</p> <p>5.1 How was time in sight determined?</p> <p><input checked="" type="radio"/> a. Certain <input type="radio"/> b. Fairly certain <input type="radio"/> c. Not very sure <input type="radio"/> d. Just a guess</p> <p style="text-align: center;"><i>still in sight when phone call terminated</i></p>					
<p>6. What was the condition of the sky?</p> <table style="width: 100%;"> <tr> <td style="width: 50%; text-align: center;"> DAY <input type="radio"/> a. Bright <input type="radio"/> b. Cloudy </td> <td style="width: 50%; text-align: center;"> NIGHT <input checked="" type="radio"/> a. Bright <input type="radio"/> b. Cloudy </td> </tr> </table>		DAY <input type="radio"/> a. Bright <input type="radio"/> b. Cloudy	NIGHT <input checked="" type="radio"/> a. Bright <input type="radio"/> b. Cloudy		
DAY <input type="radio"/> a. Bright <input type="radio"/> b. Cloudy	NIGHT <input checked="" type="radio"/> a. Bright <input type="radio"/> b. Cloudy				
<p>7. IF you saw the object during DAYLIGHT, where was the SUN located as you looked at the object?</p> <p>(Circle One):</p> <table style="width: 100%;"> <tr> <td style="width: 50%;"> <input type="radio"/> a. In front of you <input type="radio"/> b. In back of you <input type="radio"/> c. To your right </td> <td style="width: 50%;"> <input type="radio"/> d. To your left <input type="radio"/> e. Overhead <input type="radio"/> f. Don't remember </td> </tr> </table>		<input type="radio"/> a. In front of you <input type="radio"/> b. In back of you <input type="radio"/> c. To your right	<input type="radio"/> d. To your left <input type="radio"/> e. Overhead <input type="radio"/> f. Don't remember		
<input type="radio"/> a. In front of you <input type="radio"/> b. In back of you <input type="radio"/> c. To your right	<input type="radio"/> d. To your left <input type="radio"/> e. Overhead <input type="radio"/> f. Don't remember				

R213.6012-1
 10-31 Aug 1961

1003589

SMC

8. IF you saw the object at NIGHT, what did you notice concerning the STARS and MOON?

8.1 STARS (Circle One):

- a. None
 b. A few
 c. Many
 d. Don't remember

8.2 MOON (Circle One):

- a. Bright moonlight
 b. Dull moonlight
 c. No moonlight — pitch dark
 d. Don't remember

9. The object appeared:

(Circle One):

- a. As a light b. Shiny c. Dark d. Don't remember

10. If it appeared as a light, was it brighter than the brightest stars? Yes

11. Did the object:

(Circle One for each question)

- | | | | |
|---|-----|-----------|------------|
| a. Appear to stand still at any time? | Yes | <u>No</u> | Don't Know |
| b. Suddenly speed up and rush away at any time? | Yes | <u>No</u> | Don't Know |
| c. Break up into parts or explode? | Yes | <u>No</u> | Don't Know |
| d. Give off smoke? | Yes | <u>No</u> | Don't Know |
| e. Change brightness? | Yes | <u>No</u> | Don't Know |
| f. Change shape? | Yes | <u>No</u> | Don't Know |
| g. Flash or flicker? | Yes | <u>No</u> | Don't Know |
| h. Disappear and reappear? | Yes | <u>No</u> | Don't Know |

12. Did the object move behind something at any time, particularly a cloud?

(Circle One): Yes No Don't Know. IF you answered YES, then tell what it moved behind: _____

13. Did the object move in front of something at any time, particularly a cloud?

(Circle One): Yes No Don't Know. IF you answered YES, then tell what in front of: _____

14. Did the object appear: (Circle One): a. Solid b. Transparent c. Vapor d. Don't Know

15. Did you observe the object through any of the following?

- | | | | | | |
|-----------------|-----|-----------|----------------|-----|-----------|
| a. Eyeglasses | Yes | <u>No</u> | e. Binoculars | Yes | <u>No</u> |
| b. Sun glasses | Yes | <u>No</u> | f. Telescope | Yes | <u>No</u> |
| c. Windshield | Yes | <u>No</u> | g. Theodolite | Yes | <u>No</u> |
| d. Window glass | Yes | <u>No</u> | h. Other _____ | | |

8. IF you saw the object at NIGHT, what did you notice concerning the STARS and MOON?

8.1 STARS (Circle One):

- a. None
 b. A few
 c. Many
 d. Don't remember

8.2 MOON (Circle One):

- a. Bright moonlight
 b. Dull moonlight
 c. No moonlight — pitch dark
 d. Don't remember

9. The object appeared:

(Circle One): a. As a light b. Shiny c. Dark d. Don't remember

10. If it appeared as a light, was it brighter than the brightest stars?

Yes

11. Did the object:

(Circle One for each question)

- | | | | |
|---|--------------------------------------|--------------------------|----------------------------------|
| a. Appear to stand still at any time? | <input checked="" type="radio"/> Yes | <input type="radio"/> No | <input type="radio"/> Don't Know |
| b. Suddenly speed up and rush away at any time? | <input checked="" type="radio"/> Yes | <input type="radio"/> No | <input type="radio"/> Don't Know |
| c. Break up into parts or explode? | <input type="radio"/> Yes | <input type="radio"/> No | <input type="radio"/> Don't Know |
| d. Give off smoke? | <input type="radio"/> Yes | <input type="radio"/> No | <input type="radio"/> Don't Know |
| e. Change brightness? | <input type="radio"/> Yes | <input type="radio"/> No | <input type="radio"/> Don't Know |
| f. Change shape? | <input type="radio"/> Yes | <input type="radio"/> No | <input type="radio"/> Don't Know |
| g. Flash or flicker? | <input checked="" type="radio"/> Yes | <input type="radio"/> No | <input type="radio"/> Don't Know |
| h. Disappear and reappear? | <input checked="" type="radio"/> Yes | <input type="radio"/> No | <input type="radio"/> Don't Know |

12. Did the object move behind something at any time, particularly a cloud?

(Circle One): Yes No Don't Know. IF you answered YES, then tell what it moved behind: _____

13. Did the object move in front of something at any time, particularly a cloud?

(Circle One): Yes No Don't Know. IF you answered YES, then tell what in front of: _____

14. Did the object appear: (Circle One): a. Solid b. Transparent c. Vapor Don't Know

15. Did you observe the object through any of the following?

- | | | | | | |
|-----------------|--------------------------------------|--------------------------|----------------|---------------------------|--------------------------|
| a. Eyeglasses | <input type="radio"/> Yes | <input type="radio"/> No | e. Binoculars | <input type="radio"/> Yes | <input type="radio"/> No |
| b. Sun glasses | <input type="radio"/> Yes | <input type="radio"/> No | f. Telescope | <input type="radio"/> Yes | <input type="radio"/> No |
| c. Windshield | <input type="radio"/> Yes | <input type="radio"/> No | g. Theodolite | <input type="radio"/> Yes | <input type="radio"/> No |
| d. Window glass | <input checked="" type="radio"/> Yes | <input type="radio"/> No | h. Other _____ | | |

16. Tell in a few words the following things about the object.

- a. Sound NONE
- b. Color Bright Light as a Star, only brighter

17. Draw a picture that will show the shape of the object or objects. Label and include in your sketch any details of the object that you saw such as wings, protrusions, etc., and especially exhaust trails or vapor trails. Place an arrow beside the drawing to show the direction the object was moving.

18. The edges of the object were:

- (Circle One): a. Fuzzy or blurred
- b. Like a bright star
- c. Sharply outlined
- d. Don't remember
- e. Other _____

19. IF there was MORE THAN ONE object, then how many were there? N/A
Draw a picture of how they were arranged, and put an arrow to show the direction that they were traveling.

20. Draw a picture that will show the motion that the object or objects made. Place an "A" at the beginning of the path, a "B" at the end of the path, and show any changes in direction during the course.



21. How large did the object appear to you as compared to an object with which you are familiar?

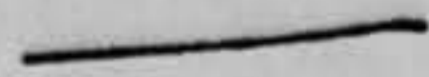

22. We wish to know the angular size. Hold a match stick at arm's length in line with a known object and note how much of the object is covered by the head of the match. If you had performed this experiment at the time of the sighting, how much of the object would have been covered by the match head?

23. Did the object disappear while you were watching it? If so, how?

24. In order that you can give as clear a picture as possible of what you saw, describe in your own words a common object or objects which, when placed up in the sky, would give the same appearance as the object which you saw.

<p>25. Where were you located when you saw the object? (Circle One):</p> <p><input checked="" type="radio"/> a. Inside a building</p> <p>b. In a car</p> <p>c. Outdoors</p> <p>d. In an airplane (type) _____</p> <p>e. At sea</p> <p>f. Other _____</p>	<p>26. Were you (Circle One)</p> <p>a. In the business section of a city?</p> <p><input checked="" type="radio"/> b. In the residential section of a city?</p> <p>c. In open countryside?</p> <p>d. Near an airfield?</p> <p>e. Flying over a city?</p> <p>f. Flying over open country?</p> <p>g. Other _____</p>												
<p>27. What were you doing at the time you saw the object, and how did you happen to notice it?</p> <p>_____</p> <p>_____</p> <p>_____</p>													
<p>28. IF you were MOVING IN AN AUTOMOBILE or other vehicle at the time, then complete the following questions:</p> <p>28.1 What direction were you moving? (Circle One)</p> <table style="width: 100%; border: none;"> <tr> <td style="width: 25%;">a. North</td> <td style="width: 25%;">c. East</td> <td style="width: 25%;">e. South</td> <td style="width: 25%;">g. West</td> </tr> <tr> <td>b. Northeast</td> <td>d. Southeast</td> <td>f. Southwest</td> <td>h. Northwest</td> </tr> </table> <p>28.2 How fast were you moving? _____ miles per hour.</p> <p>28.3 Did you stop at any time while you were looking at the object?</p> <p style="text-align: center;">(Circle One) Yes No</p>		a. North	c. East	e. South	g. West	b. Northeast	d. Southeast	f. Southwest	h. Northwest				
a. North	c. East	e. South	g. West										
b. Northeast	d. Southeast	f. Southwest	h. Northwest										
<p>29. What direction were you looking when you first saw the object? (Circle One)</p> <table style="width: 100%; border: none;"> <tr> <td style="width: 25%;">a. North</td> <td style="width: 25%;">c. East</td> <td style="width: 25%;">e. South</td> <td style="width: 25%;"><input checked="" type="radio"/> g. West</td> </tr> <tr> <td>b. Northeast</td> <td>d. Southeast</td> <td>f. Southwest</td> <td>h. Northwest</td> </tr> <tr> <td></td> <td></td> <td></td> <td>i. Overhead</td> </tr> </table>		a. North	c. East	e. South	<input checked="" type="radio"/> g. West	b. Northeast	d. Southeast	f. Southwest	h. Northwest				i. Overhead
a. North	c. East	e. South	<input checked="" type="radio"/> g. West										
b. Northeast	d. Southeast	f. Southwest	h. Northwest										
			i. Overhead										
<p>30. What direction were you looking when you last saw the object? (Circle One)</p> <table style="width: 100%; border: none;"> <tr> <td style="width: 25%;">a. North</td> <td style="width: 25%;">c. East</td> <td style="width: 25%;">e. South</td> <td style="width: 25%;"><input checked="" type="radio"/> g. West</td> </tr> <tr> <td>b. Northeast</td> <td>d. Southeast</td> <td>f. Southwest</td> <td>h. Northwest</td> </tr> <tr> <td></td> <td></td> <td></td> <td>i. Overhead</td> </tr> </table>		a. North	c. East	e. South	<input checked="" type="radio"/> g. West	b. Northeast	d. Southeast	f. Southwest	h. Northwest				i. Overhead
a. North	c. East	e. South	<input checked="" type="radio"/> g. West										
b. Northeast	d. Southeast	f. Southwest	h. Northwest										
			i. Overhead										
<p>31. If you are familiar with bearing terms (angular direction), try to estimate the number of degrees the object was from true North (thru east) and also the number of degrees it was upward from the horizon (elevation).</p> <p>31.1 When it first appeared:</p> <p>a. From true North _____ degrees.</p> <p>b. From horizon _____ degrees.</p> <p>31.2 When it disappeared:</p> <p>a. From true North _____ degrees.</p> <p>b. From horizon _____ degrees.</p>													

34. What were the weather conditions at the time you saw the object?

CLOUDS (Circle One)

- a. Clear sky
- b. Hazy
- c. Scattered clouds
- d. Thick or heavy clouds

WEATHER (Circle One)

- a. Dry
- b. Fog, mist, or light rain
- c. Moderate or heavy rain
- d. Snow
- e. Don't remember

35. When and to whom did you report that you had seen the object?

10 Aug 61
 Day Month Year

*phoned duty officer
Capt. Stephenson*

36. Was anyone else with you at the time you saw the object?

(Circle One) Yes No

36.1 IF you answered YES, did they see the object too?

(Circle One) Yes No

36.2 Please list their names and addresses:

*Mrs. J. [REDACTED]
Dayton, Ohio*

37. Was this the first time that you had seen an object or objects like this?

(Circle One) Yes No

37.1 IF you answered NO, then when, where, and under what circumstances did you see other ones?

38. In your opinion what do you think the object was and what might have caused it?

39. Do you think you can estimate the speed of the object?

(Circle One) Yes No

IF you answered YES, then what speed would you estimate? _____

40. Do you think you can estimate how far away from you the object was?

(Circle One) Yes No

IF you answered YES, then how far away would you say it was? 3000 yds

41. Please give the following information about yourself:

NAME _____
Last Name First Name Middle Name

ADDRESS _____
City Zone State

TELEPHONE NUMBER _____

Age _____ Sex _____

Indicate any additional information about yourself, including any education, which might be pertinent.

42. Date you completed this questionnaire:

_____ Day / _____ Month / _____ Year

PROJECT 10073 RECORD CARD

1. DATE 14 Aug 61	2. LOCATION Dayton, Ohio		12. CONCLUSIONS <input type="checkbox"/> Was Balloon <input type="checkbox"/> Probably Balloon <input type="checkbox"/> Possibly Balloon
3. DATE-TIME GROUP Local <u>P255</u> GMT <u>150355Z</u>	4. TYPE OF OBSERVATION <input checked="" type="checkbox"/> Ground-Visual <input type="checkbox"/> Ground-Radar <input type="checkbox"/> Air-Visual <input type="checkbox"/> Air-Intercept Radar		<input type="checkbox"/> Was Aircraft <input checked="" type="checkbox"/> Probably Aircraft <input type="checkbox"/> Possibly Aircraft
5. PHOTOS <input type="checkbox"/> Yes <input checked="" type="checkbox"/> No	6. SOURCE Civilian		<input type="checkbox"/> Was Astronomical <input type="checkbox"/> Probably Astronomical <input type="checkbox"/> Possibly Astronomical
7. LENGTH OF OBSERVATION 2-3 min	8. NUMBER OF OBJECTS 1	9. COURSE N then E	<input type="checkbox"/> Other _____ <input type="checkbox"/> Insufficient Data for Evaluation <input type="checkbox"/> Unknown
10. BRIEF SUMMARY OF SIGHTING Bright light appearing fm S going N and turning E. estimated 35-50000' altitude. Twice as bright as brightest star.		11. COMMENTS 2 separate sightings of same obj. t. Both aprox each other with exception of color and size of light. Apparently high-flying a/c due to flight and speed (in sight 2-3 min). Altitude estimated at 35-50000' /	

MEMO ROUTING SLIP		NEVER USE FOR APPROVALS, DISAPPROVALS, CONCURRENCES, OR SIMILAR ACTIONS		ACTION	
1 TO	Major Friend (TD-E)	INITIALS	CIRCULATE		
		DATE	COORDINATION		
2			FILE		
			INFORMATION		
3			NOTE AND RETURN		
			PER CONVERSATION		
4			SEE ME		
			SIGNATURE		
REMARKS					
Attached letter, along with EWK interim reply, is forwarded, as Mr. [REDACTED] query can best be answered by your office.					
FROM		DATE			
Major Greene (EWK)		18 Aug 61			
		PHONE			
		63310			

DD FORM 1 OCT 60 95

Replaces DD Form 94, 1 Feb 50 and DD Form 95, 1 Feb 50 which will be used until exhausted.

☆ GPO: 1960-O-568294

EWK

18 August 1961

Request for Information

Mr. [REDACTED]
[REDACTED]
Dayton 29, Ohio

Dear Mr. [REDACTED]

I have no answer for the phenomenon which you have explained in your letter; however, I am forwarding your letter to the Foreign Technology Division. You may expect to hear from them in the near future.

Thank you for your interest.

Sincerely

RONALD GREENE
Major, USAF
Information Officer

cc: Major Friend (TD-E) ✓

ELD

51 AUG 21 10 31

RECEIVED

EWK
pls. acknowledge
BTM

Aug. 15, 1961

COMMANDER
Wright Patterson AFB, Ohio

Dear Sir:

May I pardon this intrusion upon your time, as goodness knows, you are probably a very busy man. However, last nite I, my wife and two friends witnessed a phenomenon which I cannot explain, I called the OD at the base, he had no explanation for it, and suggested I write to you, to which I am anxiously waiting an answer. May I also state that I spent 4 yrs. in the Naval Air Corp, and was the first to hold tongue in cheek, at reading of some sightings reported by different people in different parts of the country. So Sir, please do not hold this letter in the light of a crank, or prankish letter.

At 10:50 sharp last nite, after viewing our Echo Satellite, and were in the back yard talking, my wife noticed a red lite coming from a southerly direction. I immediately explained that it probably was an aircraft making its way into the traffic pattern. However, it proceeded straight across the sky in a Northern direction, and about 3/4 the way across the sky, it veered sharply eastward, without changing speed, without any de-acceleration, and what made this item even more strange, was there was absolutely no sound. If it was as high as the Echo satellite, then it must have been going at least 30,000 to 40,000 miles per hr, as it moved swiftly across the sky. If it was a low flying object, why was it noiseless. If it was in the realm of a U-2 plane, which, I understand, has terrific gliding powers, and can cut its engines, and glide for tremendous distances, then why was the very bright light, red in color, shining at the same density, the whole path. I could understand if the red light was blinking off and on as usual, or I could understand if we saw other navigational lights, however, this was not the case, the light was of the same intensity the whole flight. I also assumed that even if it were a plane of the U-2 type, that some noise would be heard, as we would have probably have heard the tremendous air pressures hitting the skin, if the plane was low. If it were at an altitude of say 60,000 ft., then the light that shone would have been of tremendous size, as it shone very brightly. And with all of this, how can any power-plant as we know it, change direction, without any decrease in speed, at a sharp right angle. So to recap, it moved in a South to North direction, directly overhead, veered sharply to the East, The red light did not change in density, there was absolutely no sound at all. It moved across the sky approximately 3 to 4 times as fast as the Echo satellite.

Vapor trail??

I did not intend to over-whelm you with a lengthy letter, but would appreciate an answer when you have time.

Very truly Yours,

[Redacted signature] Dayton 29, Ohio *[Redacted address]*

16. Tell in a few words the following things about the object.

a. Sound No

b. Color Same as stars

17. Draw a picture that will show the shape of the object or objects. Label and include in your sketch any details of the object that you saw such as wings, protrusions, etc., and especially exhaust trails or vapor trails. Place an arrow beside the drawing to show the direction the object was moving.

Circular 

18. The edges of the object were:

(Circle One): a. Fuzzy or blurred

b. Like a bright star

c. Sharply outlined

d. Don't remember

e. Other _____

19. IF there was MORE THAN ONE object, then how many were there? Only one

Draw a picture of how they were arranged, and put an arrow to show the direction that they were traveling.

U.S. AIR FORCE TECHNICAL INFORMATION SHEET

This questionnaire has been prepared so that you can give the U.S. Air Force as much information as possible concerning the unidentified aerial phenomenon that you have observed. Please try to answer as many questions as you possibly can. The information that you give will be used for research purposes, and will be regarded as confidential material. Your name will not be used in connection with any statements, conclusions, or publications without your permission. We request this personal information so that, if it is deemed necessary, we may contact you for further details.

<p>1. When did you see the object?</p> <p style="text-align: center;"> <u>14</u> <u>8</u> <u>1961</u> <small>Day Month Year</small> </p>	<p>2. Time of day: <u>10</u> <u>50</u> <small>Hour Minutes</small></p> <p>(Circle One): A.M. or P.M.</p>						
<p>3. Time Zone: (Circle One): a. Eastern b. Central c. Mountain d. Pacific e. Other _____</p> <p style="text-align: right;">(Circle One): a. Daylight Saving b. Standard</p>							
<p>4. Where were you saw the object?</p> <p><u>40</u> _____ <u>Ohio</u> <small>Nearest Postal Address City or Town State or Country</small></p> <p>Additional remarks: <u>THIS IS OUR HOME.</u></p>							
<p>5. How long was object in sight? <u>IT PASSED OVER APPROXIMATELY 1/3 TO 1/4</u> <small>Hours Minutes Seconds</small></p> <p>5.1 How was time in sight determined? <u>OVER</u></p> <p style="text-align: center;"> a. Certain c. Not very sure b. Fairly certain d. Just a guess </p>							
<p>6. What was the condition of the sky?</p> <table style="width: 100%; border: none;"> <tr> <td style="text-align: center; width: 50%;">DAY</td> <td style="text-align: center; width: 50%;">NIGHT</td> </tr> <tr> <td>a. Bright</td> <td>a. Bright</td> </tr> <tr> <td>b. Cloudy</td> <td>b. Cloudy</td> </tr> </table>		DAY	NIGHT	a. Bright	a. Bright	b. Cloudy	b. Cloudy
DAY	NIGHT						
a. Bright	a. Bright						
b. Cloudy	b. Cloudy						
<p>7. IF you saw the object during DAYLIGHT, where was the SUN located as you looked at the object?</p> <p>(Circle One): a. In front of you E L D b. In back of you c. To your right <u>021 14 28</u> <u>021 14 28</u></p> <p style="text-align: right;">d. To your left e. Overhead f. Don't remember</p> <p style="text-align: center; opacity: 0.5; font-size: 2em;">CONFIDENTIAL</p>							

OFFICIAL FILE COPY
TD-E

TD-E/Major Friend/vw/69216

28 AUG 1961

UFO Sighting

Mr. [REDACTED]
Dayton 29, Ohio

Dear Mr. [REDACTED]

Your letter of 15 August 1961 describing your sighting of a UFO on 14 August 1961 contains insufficient information to allow an analysis. Several efforts have been made to contact you by telephone to request additional information, but there has never been an answer.

Attached are two copies of USAF Technical Information Sheets (UFO). It is requested that you and your wife complete these forms and return them to the Foreign Technology Division in the attached self-addressed envelope.

Thank you for your interest in this matter.

Sincerely

E. H. Wynne
EDWARD H. WYNN
Colonel, USAF
Deputy for Science
and Components

2 Atchs

1. AFIC Form 164, 2 cys.
2. Self-addressed envelope.

COORDINATION: TD-E

Robert J. Friend
Major Robert J. Friend

DATE *25 Aug '61*

8. IF you saw the object at NIGHT, what did you notice concerning the STARS and MOON?

8.1 STARS (Circle One):

- a. None
- b. A few
- c. **Many**
- d. Don't remember

8.2 MOON (Circle One):

- a. Bright moonlight
- b. Dull moonlight
- c. **No moonlight — pitch dark**
- d. Don't remember

MOON HAD RECEDED BELOW HORIZON

9. The object appeared:

- (Circle One):
- a. **As a light**
 - b. Shiny
 - c. Dark
 - d. Don't remember

10. If it appeared as a light, was it brighter than the brightest stars? **YES**

11. Did the object:

(Circle One for each question)

- | | | | |
|---|-----|-----------|------------|
| a. Appear to stand still at any time? | Yes | No | Don't Know |
| b. Suddenly speed up and rush away at any time? | Yes | No | Don't Know |
| c. Break up into parts or explode? | Yes | No | Don't Know |
| d. Give off smoke? | Yes | No | Don't Know |
| e. Change brightness? | Yes | No | Don't Know |
| f. Change shape? | Yes | No | Don't Know |
| g. Flash or flicker? | Yes | No | Don't Know |
| h. Disappear and reappear? | Yes | No | Don't Know |

12. Did the object move behind something at any time, particularly a cloud?

- (Circle One): Yes **No** Don't Know. IF you answered YES, then tell what it moved behind: _____

13. Did the object move in front of something at any time, particularly a cloud?

- (Circle One): Yes **No** Don't Know. IF you answered YES, then tell what in front of: _____

14. Did the object appear: (Circle One): **a. Solid** b. Transparent c. Vapor d. Don't Know

15. Did you observe the object through any of the following?

- | | | | | | |
|-----------------|------------|----|---------------|-------|----|
| a. Eyeglasses | Yes | No | e. Binoculars | Yes | No |
| b. Sun glasses | Yes | No | f. Telescope | Yes | No |
| c. Windshield | Yes | No | g. Theodolite | Yes | No |
| d. Window glass | Yes | No | h. Other | _____ | |

16. Tell in a few words the following things about the object.

- a. Sound NONE
- b. Color REDDISH

17. Draw a picture that will show the shape of the object or objects. Label and include in your sketch any details of the object that you saw such as wings, protrusions, etc., and especially exhaust trails or vapor trails. Place an arrow beside the drawing to show the direction the object was moving.

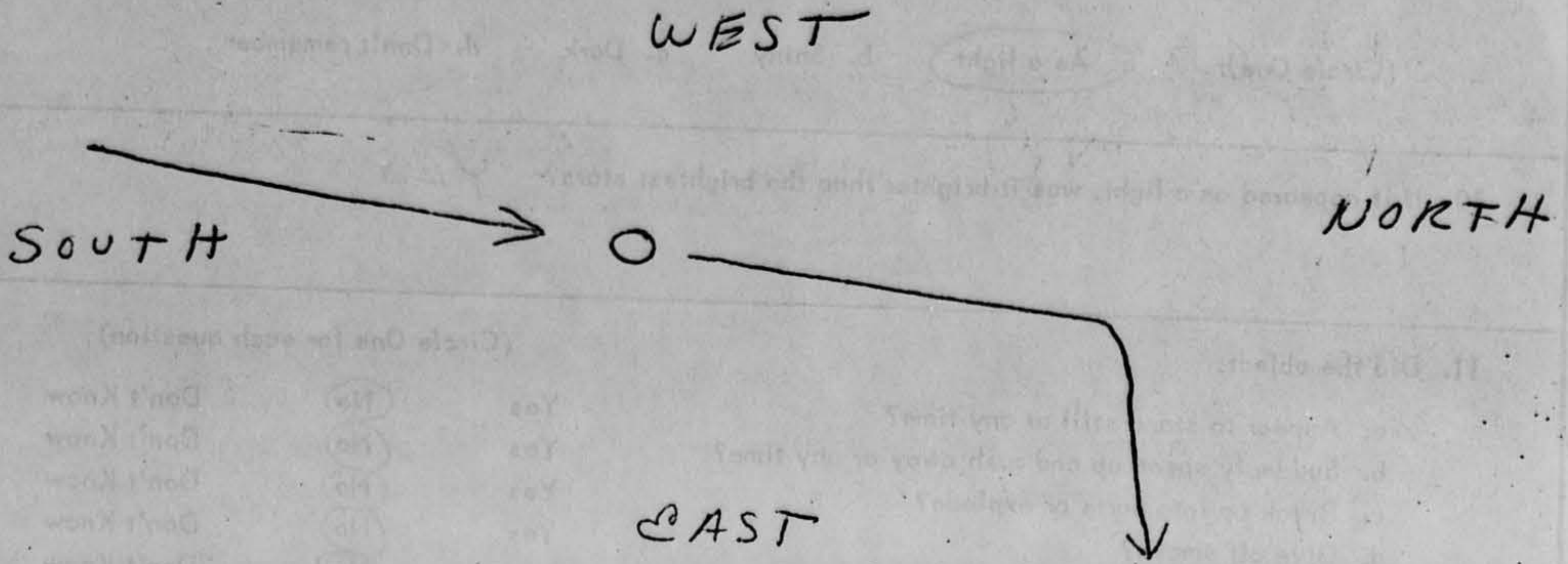

18. The edges of the object were:

- (Circle One):
- a. Fuzzy or blurred
 - b. Like a bright star
 - c. Sharply outlined
 - d. Don't remember

e. Other _____

19. IF there was MORE THAN ONE object, then how many were there? _____

Draw a picture of how they were arranged, and put an arrow to show the direction that they were traveling.

20. Draw a picture that will show the motion that the object or objects made. Place an "A" at the beginning of the path, a "B" at the end of the path, and show any changes in direction during the course.

SEE ITEM # 17

21. How large did the object appear to you as compared to an object with which you are familiar?

TWICE AS BRIGHT AS BRIGHTEST STAR IN HEAVENS

22. We wish to know the angular size. Hold a match stick at arm's length in line with a known object and note how much of the object is covered by the head of the match. If you had performed this experiment at the time of the sighting, how much of the object would have been covered by the match head?

I WOULD CONCLUDE THE MATCH HEAD WOULD HAVE COVERED THE ENTIRE OBJECT

23. Did the object disappear while you were watching it? If so, how?

YES OVER OR DOWN THE EASTERN HORIZON

24. In order that you can give as clear a picture as possible of what you saw, describe in your own words a common object or objects which, when placed up in the sky, would give the same appearance as the object which you saw.

A SATELLITE WOULD BE MY NEAREST DESCRIPTION IF THE SATELLITE WERE ABLE TO CHANGE DIRECTION AS THIS LIGHT DID!

25. Where were you located when you saw the object?
(Circle One):

- a. Inside a building
b. In a car
c. Outdoors
d. In an airplane (type)
e. At sea
f. Other _____

26. Were you (Circle One)

- a. In the business section of a city?
b. In the residential section of a city?
c. In open countryside?
d. Near an airfield?
e. Flying over a city?
f. Flying over open country?
g. Other _____

27. What were you doing at the time you saw the object, and how did you happen to notice it?

WE (4 OF US) WERE RECLINING IN LOUNGE CHAIRS, WE HAD JUST OBSERVED C-47 PASSING OVER, MY WIFE BROUGHT IT TO MY ATTENTION SHORTLY THEREAFTER

28. IF you were MOVING IN AN AUTOMOBILE or other vehicle at the time, then complete the following questions:

28.1 What direction were you moving? (Circle One)

- a. North c. East e. South g. West
b. Northeast d. Southeast f. Southwest h. Northwest

28.2 How fast were you moving? _____ miles per hour.

28.3 Did you stop at any time while you were looking at the object?

(Circle One) Yes No

29. What direction were you looking when you first saw the object? (Circle One)

- a. North c. East e. South ~~g. West~~
b. Northeast d. Southeast **f. Southwest** ~~h. Northwest~~
i. Overhead

30. What direction were you looking when you last saw the object? (Circle One)

- a. North **c. East** e. South g. West
b. Northeast d. Southeast f. Southwest h. Northwest
i. Overhead

31. If you are familiar with bearing terms (angular direction), try to estimate the number of degrees the object was from true North (thru east) and also the number of degrees it was upward from the horizon (elevation).

31.1 When it first appeared: I CANNOT!

- a. From true North _____ degrees.
b. From horizon _____ degrees.

31.2 When it disappeared:

- a. From true North _____ degrees.
b. From horizon _____ degrees.

32. In the following sketch, imagine that you are at the point shown. Place an "A" on the curved line to show how high the object was above the horizon (skyline) when you *first* saw it. Place a "B" on the same curved line to show how high the object was above the horizon (skyline) when you *last* saw it.

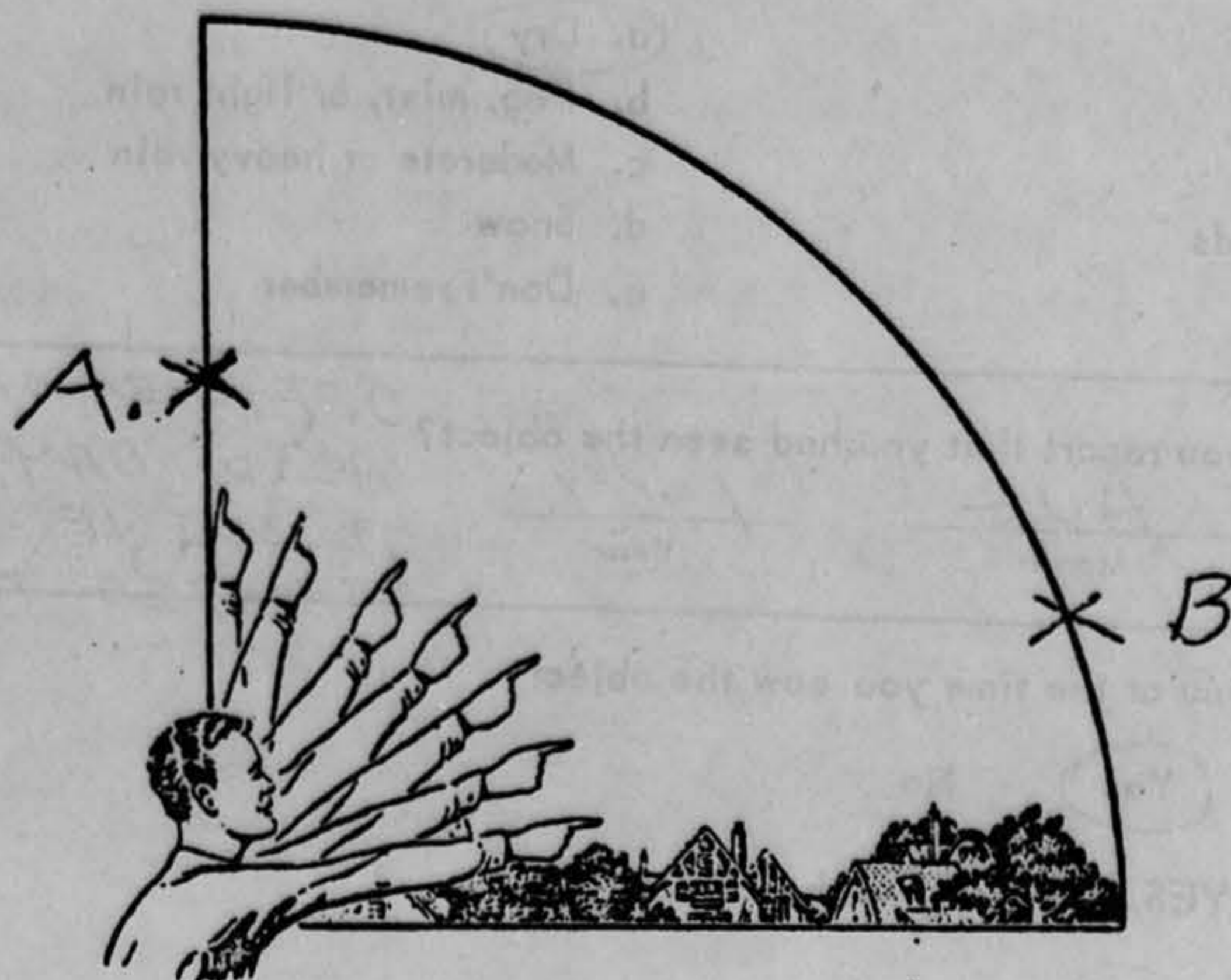

33. In the following larger sketch place an "A" at the position the object was when you *first* saw it, and a "B" at its position when you *last* saw it. Refer to smaller sketch as an example of how to complete the larger sketch.

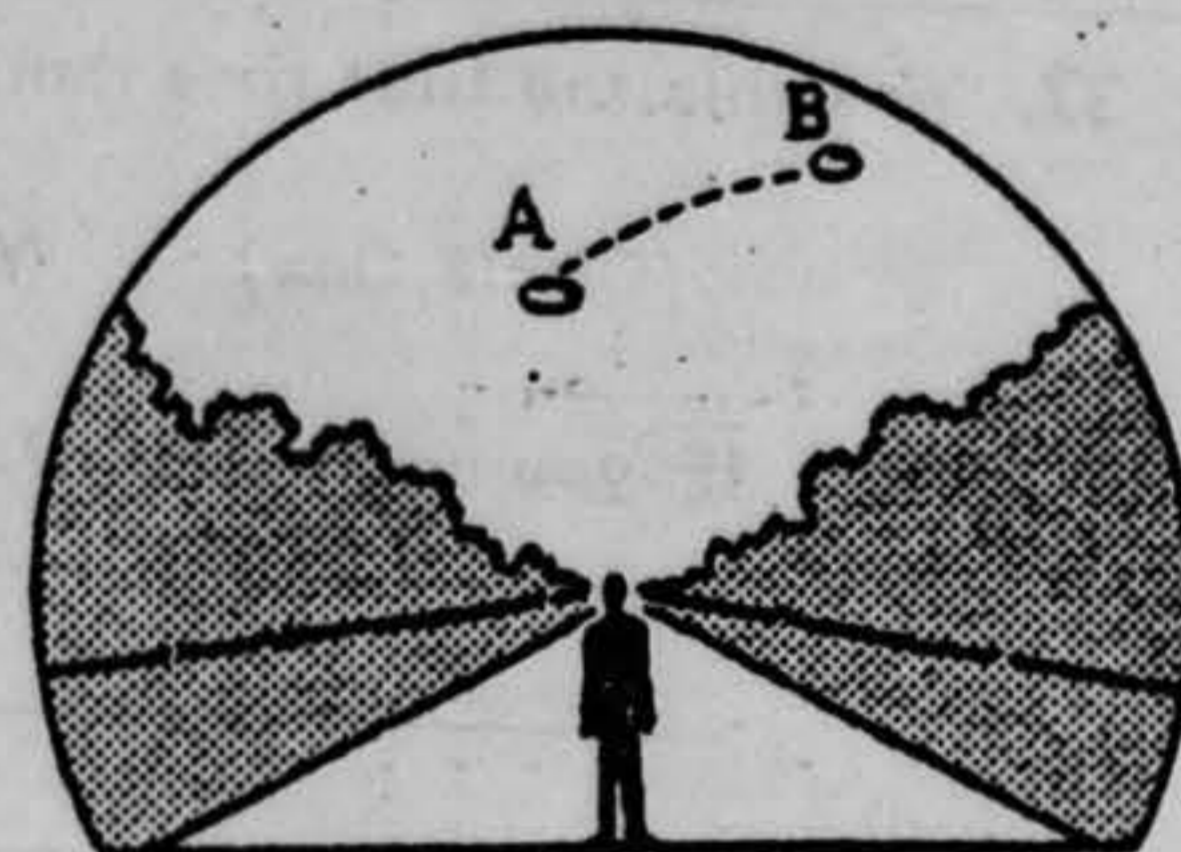
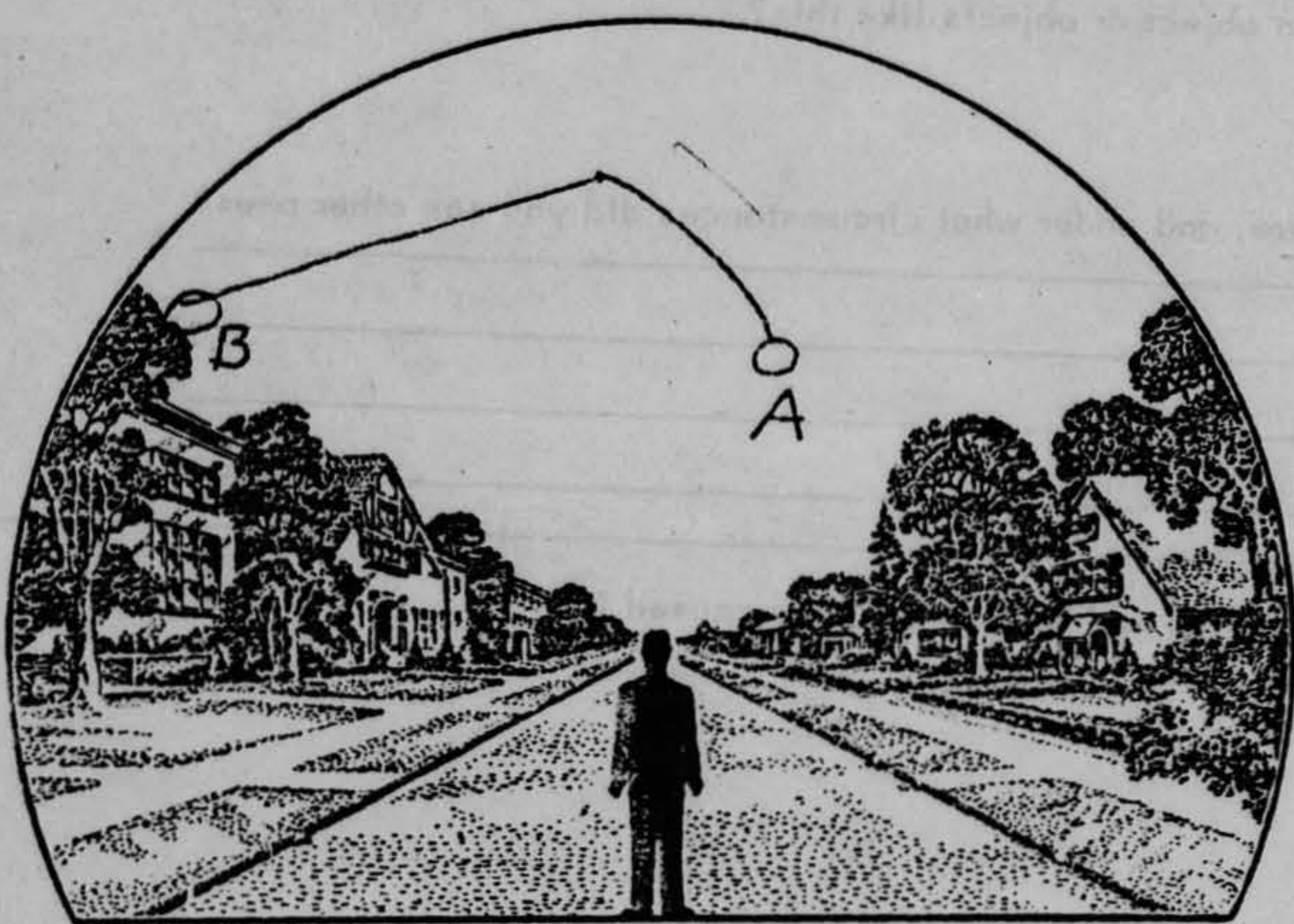

34. What were the weather conditions at the time you saw the object?

CLOUDS (Circle One)

- a. Clear sky
- b. Hazy
- c. Scattered clouds
- d. Thick or heavy clouds

WEATHER (Circle One)

- a. Dry
- b. Fog, mist, or light rain
- c. Moderate or heavy rain
- d. Snow
- e. Don't remember

35. When and to whom did you report that you had seen the object?

14TH AUG 1961
 Day Month Year

OFFICER OF DAY, WPAFB
 ALSO DAYTON NEWSPAPERS
 TO SEE IF OTHER PEOPLE HAD
 REPORTED THE SAME SIGHTINGS

36. Was anyone else with you at the time you saw the object?

(Circle One) Yes No

36.1 IF you answered YES, did they see the object too?

(Circle One) Yes No

36.2 Please list their names and address:

DAYTON, OHIO
 MISS [REDACTED] ROLLINGSWOOD, N.J.
 MISS [REDACTED] N.J.

37. Was this the first time that you had seen an object or objects like this?

(Circle One) Yes No

37.1 IF you answered NO, then when, where, and under what circumstances did you see other ones?

38. In your opinion what do you think the object was and what might have caused it?

I HAVE NO IDEA!

8. IF you saw the object at NIGHT, what did you notice concerning the STARS and MOON?

8.1 STARS (Circle One):

- a. None
- b. A few
- c. Many
- d. Don't remember

8.2 MOON (Circle One):

- a. Bright moonlight
- b. Dull moonlight
- c. No moonlight — pitch dark
- d. Don't remember

9. The object appeared: *LOOKED LIKE A SATELLITE — He HAD SEEN Echo AND OTHERS.*

(Circle One): a. As a light b. Shiny c. Dark d. Don't remember

10. If it appeared as a light, was it brighter than the brightest stars?

11. Did the object:

(Circle One for each question)

- | | | | |
|---|--------------------------------------|-------------------------------------|------------|
| a. Appear to stand still at any time? | <input checked="" type="radio"/> Yes | No | Don't Know |
| b. Suddenly speed up and rush away at any time? | <input checked="" type="radio"/> Yes | No | Don't Know |
| c. Break up into parts or explode? | Yes | <input checked="" type="radio"/> No | Don't Know |
| d. Give off smoke? | Yes | <input checked="" type="radio"/> No | Don't Know |
| e. Change brightness? | Yes | <input checked="" type="radio"/> No | Don't Know |
| f. Change shape? | Yes | <input checked="" type="radio"/> No | Don't Know |
| g. Flash or flicker? | Yes | <input checked="" type="radio"/> No | Don't Know |
| h. Disappear and reappear? | Yes | <input checked="" type="radio"/> No | Don't Know |

12. Did the object move behind something at any time, particularly a cloud?

(Circle One): Yes No Don't Know. IF you answered YES, then tell what it moved behind: _____

13. Did the object move in front of something at any time, particularly a cloud?

(Circle One): Yes No Don't Know. IF you answered YES, then tell what in front of: _____

14. Did the object appear: (Circle One): a. Solid b. Transparent c. Vapor d. Don't Know

15. Did you observe the object through any of the following?

- | | | | | | |
|-----------------|-----|-------------------------------------|---------------|-------|-------------------------------------|
| a. Eyeglasses | Yes | <input checked="" type="radio"/> No | e. Binoculars | Yes | <input checked="" type="radio"/> No |
| b. Sun glasses | Yes | <input checked="" type="radio"/> No | f. Telescope | Yes | <input checked="" type="radio"/> No |
| c. Windshield | Yes | <input checked="" type="radio"/> No | g. Theodolite | Yes | <input checked="" type="radio"/> No |
| d. Window glass | Yes | <input checked="" type="radio"/> No | h. Other | _____ | |

U.S. AIR FORCE TECHNICAL INFORMATION SHEET

This questionnaire has been prepared so that you can give the U.S. Air Force as much information as possible concerning the unidentified aerial phenomenon that you have observed. Please try to answer as many questions as you possibly can. The information that you give will be used for research purposes, and will be regarded as confidential material. Your name will not be used in connection with any statements, conclusions, or publications without your permission. We request this personal information so that, if it is deemed necessary, we may contact you for further details.

1. When did you see the object?

14 AUG 61
Day Month Year

2. Time of day: 10 55
Hour Minutes

(Circle One): A.M. or P.M.

3. Time Zone:

(Circle One): a. Eastern
b. Central
c. Mountain
d. Pacific
e. Other _____

(Circle One): a. Daylight Saving
 b. Standard

4. Where were you when you saw the object?

~~██~~ DAYTON Ohio
City or Town State or Country
Additional remarks: ~~██~~ is VISITING DAYTON ON A LEAVE STATUS

5. How long was object in sight?

_____ 2 TO 3 _____
Hours Minutes Seconds

5.1 How was time in sight determined?

a. Certain c. Not very sure
b. Fairly certain d. Just a guess

6. What was the condition of the sky?

DAY NIGHT
a. Bright a. Bright
b. Cloudy b. Cloudy

7. IF you saw the object during DAYLIGHT, where was the SUN located as you looked at the object?

(Circle One): a. In front of you NA d. To your left
b. In back of you e. Overhead
c. To your right f. Don't remember

20. Draw a picture that will show the motion that the object or objects made. Place an "A" at the beginning of the path, a "B" at the end of the path, and show any changes in direction during the course.

Moved Toward Wright-Patterson, circled, coming back, and moved out over north Dayton

21. How large did the object appear to you as compared to an object with which you are familiar?

A little bigger than stars, but nearer

22. We wish to know the angular size. Hold a match stick at arm's length in line with a known object and note how much of the object is covered by the head of the match. If you had performed this experiment at the time of the sighting, how much of the object would have been covered by the match head?

23. Did the object disappear while you were watching it? If so, how?

Did not disappear

24. In order that you can give as clear a picture as possible of what you saw, describe in your own words a common object or objects which, when placed up in the sky, would give the same appearance as the object which you saw.

39. Do you think you can estimate the speed of the object?

(Circle One) Yes No

IF you answered YES, then what speed would you estimate? _____

40. Do you think you can estimate how far away from you the object was?

(Circle One) Yes No

IF you answered YES, then how far away would you say it was? _____

41. Please give the following information about yourself:

NAME _____
Last Name First Name Middle Name

ADDRESS _____
Street City Zone State
DAYTON 29 OHIO

TELEPHONE NUMBER _____

Age 37 Sex MALE

Indicate any additional information about yourself, including any education, which might be pertinent.

42. Date you completed this questionnaire: _____
Day Month Year
29 AUG 1961

**U.S. AIR FORCE TECHNICAL INFORMATION SHEET
(SUMMARY DATA)**

In order that your information may be filed and coded as accurately as possible, please use the following space to write out a short description of the event that you observed. You may repeat information that you have already given in the questionnaire, and add any further comments, statements, or sketches that you believe are important. Try to present the details of the observation in the order in which they occurred. Additional pages of the same size paper may be attached if they are needed.

<p>NAME <u>[REDACTED]</u> (Please Print)</p> <p>SIGNATURE <u>[REDACTED]</u></p> <p>DATE <u>Aug 29, 1961</u></p>	<p>(Do Not Write in This Space)</p> <p>CODE:</p>
---	--

If you will refer to my letter of Aug 15, most of my thoughts are there! Probably when you sift all of this, there will be a logical explanation for this, and I am very curious as to the outcome of this.

I was on an un-expected 1 week vacation, the reason for your inability to reach me. You may reach me at my office during the day at AX 8-7408

Thank you, and advise as soon as possible your thoughts!

[REDACTED]

16. Tell in a few words the following things about the object.

- a. Sound NONE
- b. Color WHITE LIGHT

17. Draw a picture that will show the shape of the object or objects. Label and include in your sketch any details of the object that you saw such as wings, protrusions, etc., and especially exhaust trails or vapor trails. Place an arrow beside the drawing to show the direction the object was moving.

N/A
DISTANCE TOO GREAT.

18. The edges of the object were:

- (Circle One):
- a. Fuzzy or blurred
 - b. Like a bright star
 - c. Sharply outlined
 - d. Don't remember
 - e. Other _____

19. IF there was MORE THAN ONE object, then how many were there? _____
Draw a picture of how they were arranged, and put an arrow to show the direction that they were traveling.

N/A

20. Draw a picture that will show the motion that the object or objects made. Place an "A" at the beginning of the path, a "B" at the end of the path, and show any changes in direction during the course.

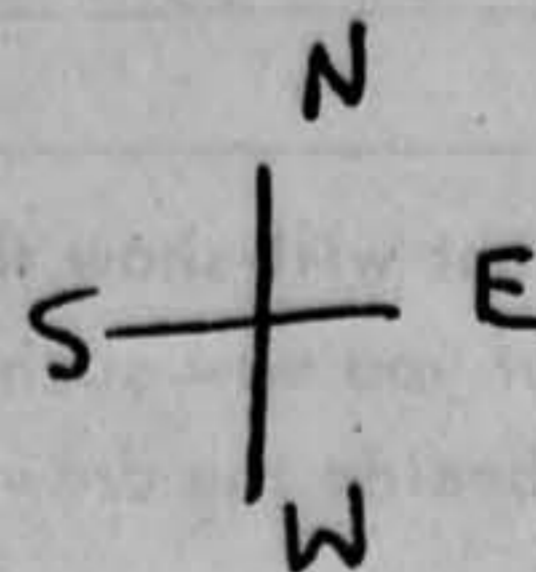
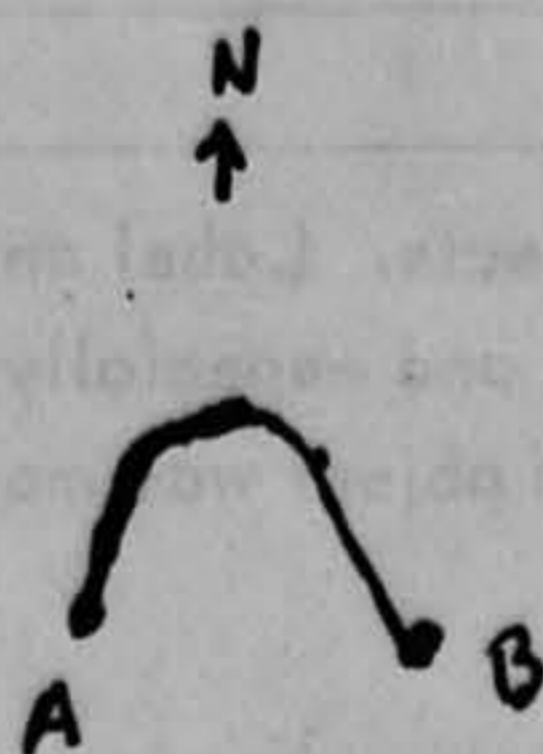

21. How large did the object appear to you as compared to an object with which you are familiar?

Echo I

22. We wish to know the angular size. Hold a match stick at arm's length in line with a known object and note how much of the object is covered by the head of the match. If you had performed this experiment at the time of the sighting, how much of the object would have been covered by the match head?

All

23. Did the object disappear while you were watching it? If so, how?

*Yes — IN THE LIGHTS FROM DAYTON ABOUT
35° ABOVE HORIZON.*

24. In order that you can give as clear a picture as possible of what you saw, describe in your own words a common object or objects which, when placed up in the sky, would give the same appearance as the object which you saw.

Echo I

25. Where were you located when you saw the object?
(Circle One):

- a. Inside a building
- b. In a car
- c. Outdoors
- d. In an airplane (type) _____
- e. At sea
- f. Other _____

26. Were you (Circle One)

- a. In the business section of a city?
- b. In the residential section of a city?
- c. In open countryside?
- d. Near an airfield?
- e. Flying over a city?
- f. Flying over open country?
- g. Other _____

27. What were you doing at the time you saw the object, and how did you happen to notice it?

Looking for the scheduled Echo satellite

28. IF you were MOVING IN AN AUTOMOBILE or other vehicle at the time, then complete the following questions:

28.1 What direction were you moving? (Circle One)

- | | | | |
|--------------|--------------|--------------|--------------|
| a. North | c. East | e. South | g. West |
| b. Northeast | d. Southeast | f. Southwest | h. Northwest |
- N/A

28.2 How fast were you moving? _____ miles per hour.

28.3 Did you stop at any time while you were looking at the object?

(Circle One) Yes No

29. What direction were you looking when you first saw the object? (Circle One)

- | | | | |
|--------------|--------------|---|--------------|
| a. North | c. East | <input checked="" type="radio"/> e. South | g. West |
| b. Northeast | d. Southeast | f. Southwest | h. Northwest |
| | | | i. Overhead |

30. What direction were you looking when you last saw the object? (Circle One)

- | | | | |
|--------------|---|--------------|--------------|
| a. North | c. East | e. South | g. West |
| b. Northeast | <input checked="" type="radio"/> d. Southeast | f. Southwest | h. Northwest |
| | | | i. Overhead |

31. If you are familiar with bearing terms (angular direction), try to estimate the number of degrees the object was from true North (thru east) and also the number of degrees it was upward from the horizon (elevation).

31.1 When it first appeared:

- a. From true North 190 degrees.
- b. From horizon 70 degrees.

31.2 When it disappeared:

- a. From true North 165 degrees.
- b. From horizon 35° degrees.

32. In the following sketch, imagine that you are at the point shown. Place an "A" on the curved line to show how high the object was above the horizon (skyline) when you *first* saw it. Place a "B" on the same curved line to show how high the object was above the horizon (skyline) when you *last* saw it.

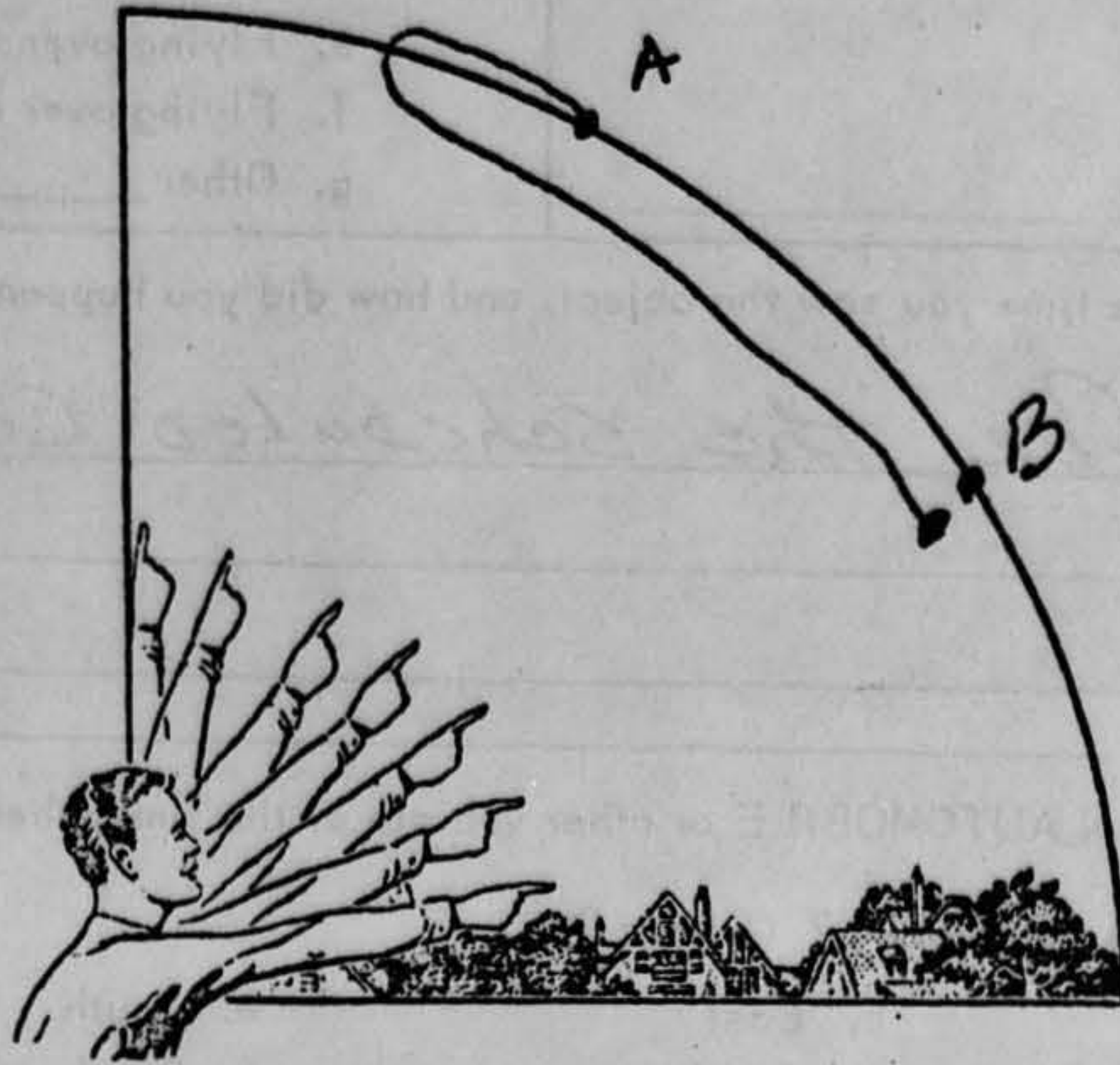

33. In the following larger sketch place an "A" at the position the object was when you *first* saw it, and a "B" at its position when you *last* saw it. Refer to smaller sketch as an example of how to complete the larger sketch.

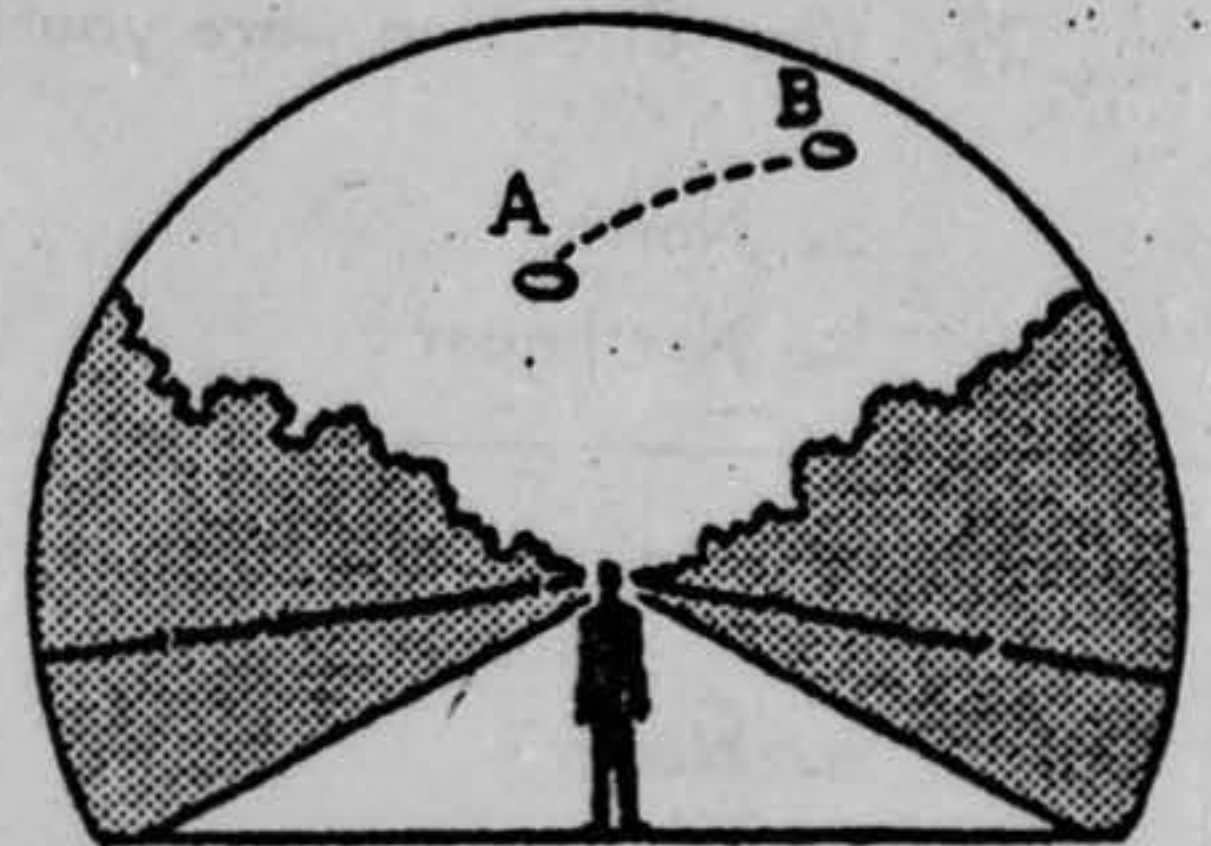
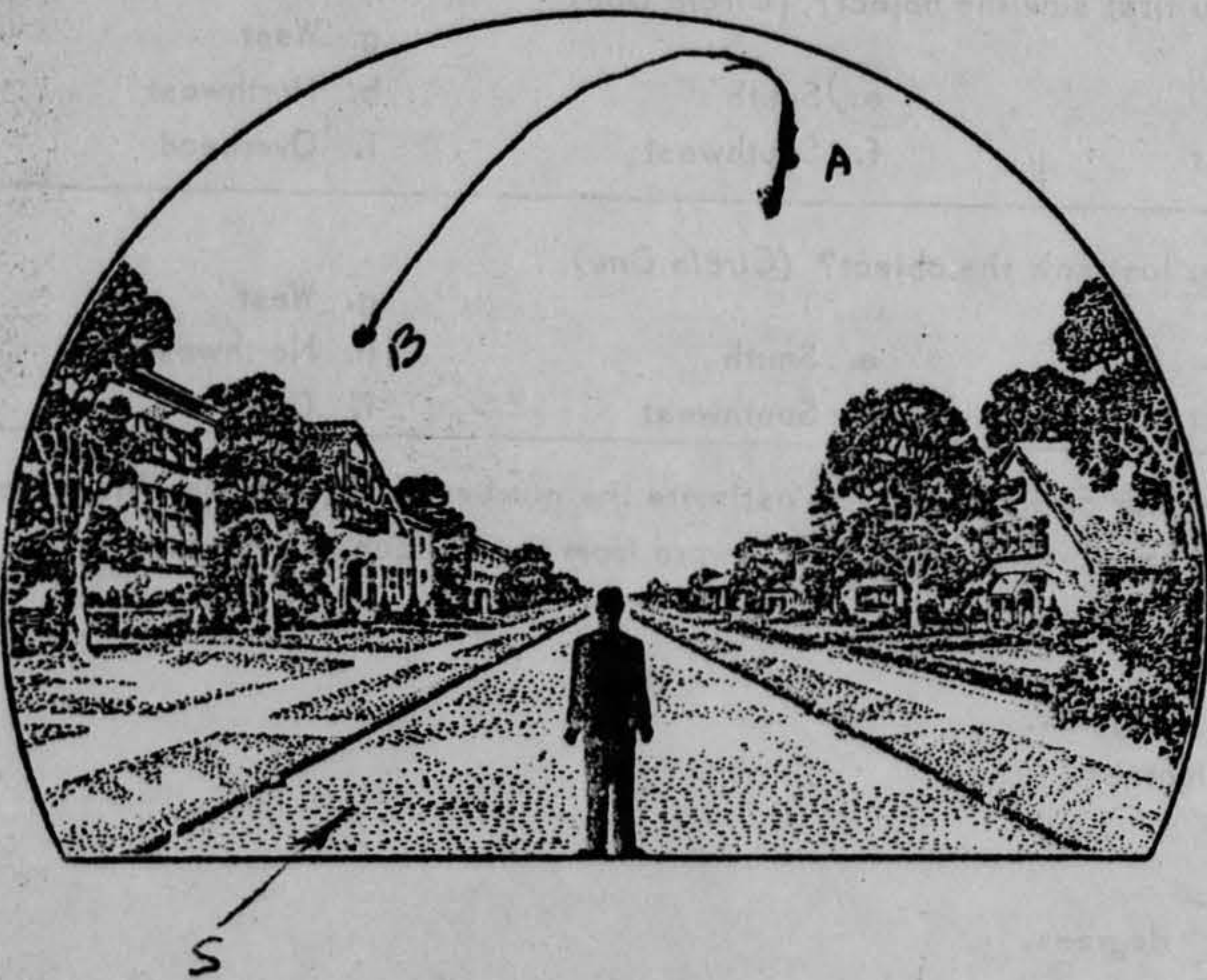

34. What were the weather conditions at the time you saw the object?

CLOUDS (Circle One)

- a. Clear sky
 b. Hazy
 c. Scattered clouds
 d. Thick or heavy clouds

WEATHER (Circle One)

- a. Dry
 b. Fog, mist, or light rain
 c. Moderate or heavy rain
 d. Snow
 e. Don't remember

35. When and to whom did you report that you had seen the object?

14 AUG '61
 Day Month Year

FTD Duty Officer

36. Was anyone else with you at the time you saw the object?

(Circle One) Yes No

36.1 IF you answered YES, did they see the object too?

(Circle One) Yes No

36.2 Please list their names and addresses:

SAME ADDRESS AS #4

37. Was this the first time that you had seen an object or objects like this?

(Circle One) Yes No

37.1 IF you answered NO, then when, where, and under what circumstances did you see other ones?

Had seen Echo several times and
other satellites, However this object did
not follow a satellite orbit.

38. In your opinion what do you think the object was and what might have caused it?

Don't know - the object came from the south on a northerly heading at a tremendous speed. It slowed overhead, turned to the East, then Southeast and sped away to the Southeast.

39. Do you think you can estimate the speed of the object?

(Circle One)

Yes

No

*Tremendous rate of speed -
appeared much faster
than satellite.*

IF you answered YES, then what speed would you estimate?

40. Do you think you can estimate how far away from you the object was?

(Circle One)

Yes

No

30,000 - 50,000 ft alt.

IF you answered YES, then how far away would you say it was?

41. Please give the following information about yourself:

NAME

[Redacted]

Last Name

First Name

Middle Name

ADDRESS

[Redacted]

Street

DAYTON

City

Zone

Ohio

State

TELEPHONE NUMBER

[Redacted]

Age

—

Sex

M

Indicate any additional information about yourself, including any education, which might be pertinent.

A.F. Pilot

42. Date you completed this questionnaire:

14
Day

Aug
Month

'61
Year

*Received call from Base O.D. at 2300 this
date concerning similar sighting at approximately
same time, by a Mr Wm. Edell of Kettering.
O.D. did not get address or phone nr. Mr Edell
reported same movement of object, estimated
35,000 ft at a tremendous speed.*

[Redacted]
*1st Lt. USAF
FTD Duty Officer.*

PROJECT 10073 RECORD CARD

1. DATE 28 Aug 61	2. LOCATION Dayton, Ohio		12. CONCLUSIONS <input type="checkbox"/> Was Balloon <input type="checkbox"/> Probably Balloon <input type="checkbox"/> Possibly Balloon
3. DATE-TIME GROUP Local 0530 GMT 1030Z	4. TYPE OF OBSERVATION <input checked="" type="checkbox"/> Ground-Visual <input type="checkbox"/> Ground-Radar <input type="checkbox"/> Air-Visual <input type="checkbox"/> Air-Intercept Radar		<input type="checkbox"/> Was Aircraft <input type="checkbox"/> Probably Aircraft <input type="checkbox"/> Possibly Aircraft
5. PHOTOS <input type="checkbox"/> Yes <input checked="" type="checkbox"/> No	6. SOURCE Civilian		<input type="checkbox"/> Was Astronomical <input checked="" type="checkbox"/> Probably Astronomical (VENUS) <input type="checkbox"/> Possibly Astronomical
7. LENGTH OF OBSERVATION 1 hr	8. NUMBER OF OBJECTS 1	9. COURSE SE	<input type="checkbox"/> Other _____ <input type="checkbox"/> Insufficient Data for Evaluation <input type="checkbox"/> Unknown
10. BRIEF SUMMARY OF SIGHTING Star shaped objt, appearing as greenish light, solid flickering in same general area for 1 hr moving toward SE fm 1st observation in E. 1st appeared 70-80° above (?) horizon also saw same thing on 3 Jul			11. COMMENTS Only 1 witness. Probably star or planet Venus, although 70-80° elev questionable. Moon was out. There were several bright stars in quadrant including Sirius and Betelgeux at time. Duration of sighting listed as 1 hr and only single time of 0530 given to go on. Also lists sky condition as clear and under clouds circled hazy. Contradictions in report. May also be wrong in indicating that movement was easterly.

INSUFF DATA

HEADQUARTERS
FOREIGN TECHNOLOGY DIVISION
AIR FORCE SYSTEMS COMMAND
UNITED STATES AIR FORCE
WRIGHT-PATTERSON AIR FORCE BASE, OHIO



REPLY TO
ATTN OF: TD-X2

SUBJECT: Extract from Duty Officers' Report

27 Nov 61

TO: TD-E (Major Friend)

The following, extracted from 1/Lt Shannon's Report dated 24 Nov 61, is quoted for your information:

2400 hours, received call from a mother and son in Englewood, Ohio regarding a UFO. Described it as object brighter than a star appearing in the Southeast. The boy said it changes colors and is sometimes silver or green or red or blue. They both said it will appear to be still and then move quickly and stop again. Sky was described as mostly overcast. OD suggested they might be seeing a large searchlight but they did not know if it was or was not. OD started preparing Form 164. Party reported that a previous report of same object was submitted to FTD between 25 Aug and 1 Sep. Party hung up telephone before giving complete report or name.

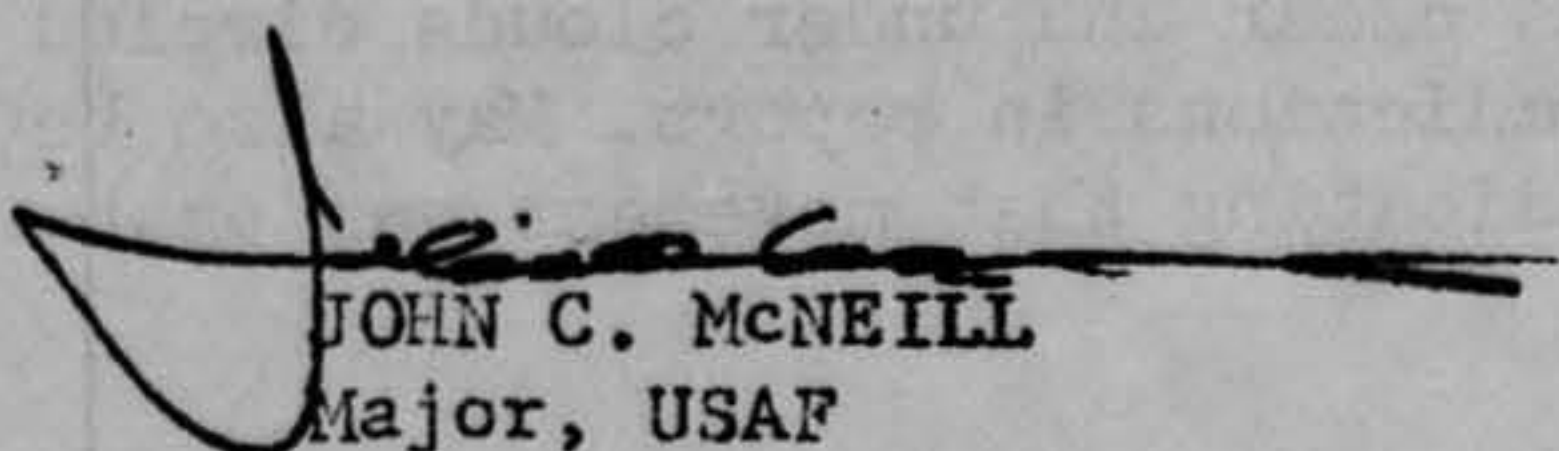
JOHN C. McNEILL
Major, USAF
Administrative Officer

25. Where were you located when you saw the object?
(Circle One):

- a. Inside a building
- b. In a car
- c. Outdoors
- d. In an airplane (type)
- e. At sea
- f. Other on porch

26. Were you (Circle One)

- a. In the business section of a city?
- b. In the residential section of a city?
- c. In open countryside?
- d. Near an airfield?
- e. Flying over a city?
- f. Flying over open country?
- g. Other _____

27. What were you doing at the time you saw the object, and how did you happen to notice it?

Sitting on porch - Glanced up at sky and
saw it.

28. IF you were MOVING IN AN AUTOMOBILE or other vehicle at the time, then complete the following questions:

28.1 What direction were you moving? (Circle One)

N/A

- | | | | |
|--------------|--------------|--------------|--------------|
| a. North | c. East | e. South | g. West |
| b. Northeast | d. Southeast | f. Southwest | h. Northwest |

28.2 How fast were you moving? _____ miles per hour.

28.3 Did you stop at any time while you were looking at the object?

(Circle One) Yes No

29. What direction were you looking when you first saw the object? (Circle One)

- | | | | |
|---|--------------|--------------|--------------|
| <input checked="" type="radio"/> a. North | c. East | e. South | g. West |
| b. Northeast | d. Southeast | f. Southwest | h. Northwest |
| | | | i. Overhead |
- Looking toward 3d Street

30. What direction were you looking when you last saw the object? (Circle One)

- | | | | |
|---|--------------|--------------|--------------|
| <input checked="" type="radio"/> a. North | c. East | e. South | g. West |
| b. Northeast | d. Southeast | f. Southwest | h. Northwest |
| | | | i. Overhead |
- Looking toward North Dayton

31. If you are familiar with bearing terms (angular direction), try to estimate the number of degrees the object was from true North (thru east) and also the number of degrees it was upward from the horizon (elevation).

31.1 When it first appeared:

Not familiar

- a. From true North _____ degrees.
- b. From horizon _____ degrees.

31.2 When it disappeared:

- a. From true North _____ degrees.
- b. From horizon _____ degrees.

U.S. AIR FORCE TECHNICAL INFORMATION SHEET

This questionnaire has been prepared so that you can give the U.S. Air Force as much information as possible concerning the unidentified aerial phenomenon that you have observed. Please try to answer as many questions as you possibly can. The information that you give will be used for research purposes, and will be regarded as confidential material. Your name will not be used in connection with any statements, conclusions, or publications without your permission. We request this personal information so that, if it is deemed necessary, we may contact you for further details.

1. When did you see the object?

28 Day AUG Month 61 Year

2. Time of day: 0530 Hour 1 Minutes

(Circle One): A.M. or P.M.

3. Time Zone:

(Circle One): a. Eastern
 b. Central
 c. Mountain
 d. Pacific
 e. Other _____

(Circle One): a. Daylight Saving
 b. Standard

4. Where were you when you saw the object?

[REDACTED] Address Dayton City or Town Ohio State or Country

Additional remarks: _____

5. How long was object in sight?

1 Hours _____ Minutes _____ Seconds

5.1 How was time in sight determined?

a. Certain c. Not very sure
 b. Fairly certain d. Just a guess

6. What was the condition of the sky?

DAY NIGHT
 a. Bright a. Bright
 b. Cloudy b. Cloudy

7. IF you saw the object during DAYLIGHT, where was the SUN located as you looked at the object?

(Circle One): a. In front of you d. To your left
 b. In back of you e. Overhead
 c. To your right f. Don't remember

8. IF you saw the object at NIGHT, what did you notice concerning the STARS and MOON?

8.1 STARS (Circle One):

- a. None
- b. A few
- c. Many
- d. Don't remember

8.2 MOON (Circle One):

- a. Bright moonlight
- b. Dull moonlight
- c. No moonlight — pitch dark
- d. Don't remember

9. The object appeared:

- (Circle One): a. As a light b. Shiny c. Dark d. Don't remember

10. If it appeared as a light, was it brighter than the brightest stars?

star shaped

yes

11. Did the object:

(Circle One for each question)

- | | | | |
|---|--------------------------------------|-------------------------------------|------------|
| a. Appear to stand still at any time? | <input checked="" type="radio"/> Yes | No | Don't Know |
| b. Suddenly speed up and rush away at any time? | <input checked="" type="radio"/> Yes | No | Don't Know |
| c. Break up into parts or explode? | Yes | <input checked="" type="radio"/> No | Don't Know |
| d. Give off smoke? | Yes | <input checked="" type="radio"/> No | Don't Know |
| e. Change brightness? | Yes | <input checked="" type="radio"/> No | Don't Know |
| f. Change shape? | Yes | <input checked="" type="radio"/> No | Don't Know |
| g. Flash or flicker? | <input checked="" type="radio"/> Yes | No | Don't Know |
| h. Disappear and reappear? | <input checked="" type="radio"/> Yes | No | Don't Know |

12. Did the object move behind something at any time, particularly a cloud?

- (Circle One): Yes No Don't Know. IF you answered YES, then tell what it moved behind: _____

13. Did the object move in front of something at any time, particularly a cloud?

- (Circle One): Yes No Don't Know. IF you answered YES, then tell what in front of: _____

14. Did the object appear: (Circle One): a. Solid b. Transparent c. Vapor d. Don't Know

15. Did you observe the object through any of the following?

- | | | | | | |
|-----------------|--------------------------------------|-------------------------------------|----------------|-----|-------------------------------------|
| a. Eyeglasses | <input checked="" type="radio"/> Yes | No | e. Binoculars | Yes | <input checked="" type="radio"/> No |
| b. Sun glasses | Yes | <input checked="" type="radio"/> No | f. Telescope | Yes | <input checked="" type="radio"/> No |
| c. Windshield | Yes | <input checked="" type="radio"/> No | g. Theodolite | Yes | <input checked="" type="radio"/> No |
| d. Window glass | Yes | <input checked="" type="radio"/> No | h. Other _____ | | |

16. Tell in a few words the following things about the object.

a. Sound none

b. Color greenish, faint, light

17. Draw a picture that will show the shape of the object or objects. Label and include in your sketch any details of the object that you saw such as wings, protrusions, etc., and especially exhaust trails or vapor trails. Place an arrow beside the drawing to show the direction the object was moving.

18. The edges of the object were:

(Circle One): a. Fuzzy or blurred

b. Like a bright star

c. Sharply outlined

d. Don't remember

e. Other _____

19. IF there was MORE THAN ONE object, then how many were there? 2

Draw a picture of how they were arranged, and put an arrow to show the direction that they were traveling.

east and south-east
about same alt,

20. Draw a picture that will show the motion that the object or objects made. Place an "A" at the beginning of the path, a "B" at the end of the path, and show any changes in direction during the course.

moving toward SE

" " E

21. How large did the object appear to you as compared to an object with which you are familiar?

star

22. We wish to know the angular size. Hold a match stick at arm's length in line with a known object and note how much of the object is covered by the head of the match. If you had performed this experiment at the time of the sighting, how much of the object would have been covered by the match head?

23. Did the object disappear while you were watching it? If so, how? *yes*

going toward SE

24. In order that you can give as clear a picture as possible of what you saw, describe in your own words a common object or objects which, when placed up in the sky, would give the same appearance as the object which you saw. *stars*

25. Where were you located when you saw the object?
(Circle One):

- a. Inside a building
 b. In a car
 c. Outdoors
 d. In an airplane (type)
 e. At sea
 f. Other _____

26. Were you (Circle One)

- a. In the business section of a city?
 b. In the residential section of a city?
 c. In open countryside?
 d. Near an airfield?
 e. Flying over a city?
 f. Flying over open country?
 g. Other _____

27. What were you doing at the time you saw the object, and how did you happen to notice it?

looked out window

28. IF you were MOVING IN AN AUTOMOBILE or other vehicle at the time, then complete the following questions:

28.1 What direction were you moving? (Circle One)

- | | | | |
|--------------|--------------|--------------|--------------|
| a. North | c. East | e. South | g. West |
| b. Northeast | d. Southeast | f. Southwest | h. Northwest |

28.2 How fast were you moving? _____ miles per hour.

28.3 Did you stop at any time while you were looking at the object?

(Circle One) Yes No

29. What direction were you looking when you first saw the object? (Circle One)

- | | | | |
|--------------|----------------|--------------|--------------|
| a. North | c. <u>East</u> | e. South | g. West |
| b. Northeast | d. Southeast | f. Southwest | h. Northwest |
| | | | i. Overhead |

30. What direction were you looking when you last saw the object? (Circle One)

- | | | | |
|--------------|--------------|--------------|--------------|
| a. North | c. East | e. South | g. West |
| b. Northeast | d. Southeast | f. Southwest | h. Northwest |
| | | | i. Overhead |

31. If you are familiar with bearing terms (angular direction), try to estimate the number of degrees the object was from true North (thru east) and also the number of degrees it was upward from the horizon (elevation).

31.1 When it first appeared:

- a. From true North _____ degrees.
 b. From horizon 70-80 degrees.

31.2 When it disappeared:

- a. From true North _____ degrees.
 b. From horizon _____ degrees.

34. What were the weather conditions at the time you saw the object?

CLOUDS (Circle One)

- a. Clear sky
- b. Hazy
- c. Scattered clouds
- d. Thick or heavy clouds

WEATHER (Circle One)

- a. Dry
- b. Fog, mist, or light rain
- c. Moderate or heavy rain
- d. Snow
- e. Don't remember

35. When and to whom did you report that you had seen the object?

25 Day AUG Month 61 Year

FTD DD

36. Was anyone else with you at the time you saw the object?

(Circle One) Yes No

36.1 IF you answered YES, did they see the object too?

(Circle One) Yes No

36.2 Please list their names and addresses:

37. Was this the first time that you had seen an object or objects like this?

(Circle One) Yes No

37.1 IF you answered NO, then when, where, and under what circumstances did you see other ones?

3 July 61, same circumstances

38. In your opinion what do you think the object was and what might have caused it?

don't know

39. Do you think you can estimate the speed of the object?

(Circle One) Yes No

IF you answered YES, then what speed would you estimate? _____

40. Do you think you can estimate how far away from you the object was?

(Circle One) Yes No

IF you answered YES, then how far away would you say it was? 15-20 miles

41. Please give the following information about yourself:

NAME _____
Last Name First Name Middle Name

ADDRESS _____
Street City Zone State

TELEPHONE NUMBER _____

Age 46 Sex M

Indicate any additional information about yourself, including any education, which might be pertinent.

stationary engineer

42. Date you completed this questionnaire:

28 AUG 61
Day Month Year

PROJECT 10073 RECORD CARD

1. DATE 30 Aug 61		2. LOCATION Dayton, Ohio		12. CONCLUSIONS <input type="checkbox"/> Was Balloon <input type="checkbox"/> Probably Balloon <input type="checkbox"/> Possibly Balloon	
3. DATE-TIME GROUP Local 2130 GMT 310230Z		4. TYPE OF OBSERVATION <input checked="" type="checkbox"/> Ground-Visual <input type="checkbox"/> Ground-Radar <input type="checkbox"/> Air-Visual <input type="checkbox"/> Air-Intercept Radar		<input checked="" type="checkbox"/> Was Aircraft <input checked="" type="checkbox"/> Probably Aircraft <input type="checkbox"/> Possibly Aircraft	
5. PHOTOS <input type="checkbox"/> Yes <input checked="" type="checkbox"/> No		6. SOURCE Civilian		<input type="checkbox"/> Was Astronomical <input type="checkbox"/> Probably Astronomical <input type="checkbox"/> Possibly Astronomical	
7. LENGTH OF OBSERVATION 5 min		8. NUMBER OF OBJECTS 1	9. COURSE	<input type="checkbox"/> Other _____ <input type="checkbox"/> Insufficient Data for Evaluation <input type="checkbox"/> Unknown	
10. BRIEF SUMMARY OF SIGHTING Bright light, like a star. Disappeared by fading out. Changed course.			11. COMMENTS Most logical conclusion as to identity of objt is that it was a high-flying a/c. Jet a/c have white lights under fuselage which is only 1 evident when the a/c are at high altitudes. Wind direction and altitude can be cause for absence of sound. Due to changing angle of observation and increasing distance, light could appear to snap out. Probably a/c.		

Telephone Report

U.S. AIR FORCE TECHNICAL INFORMATION SHEET

This questionnaire has been prepared so that you can give the U.S. Air Force as much information as possible concerning the unidentified aerial phenomenon that you have observed. Please try to answer as many questions as you possibly can. The information that you give will be used for research purposes, and will be regarded as confidential material. Your name will not be used in connection with any statements, conclusions, or publications without your permission. We request this personal information so that, if it is deemed necessary, we may contact you for further details.

1. When did you see the object? <u>30</u> <u>AUG</u> <u>61</u> Day Month Year		2. Time of day: <u>2130</u> Hour Minutes (Circle One): A.M. or <u>P.M.</u>	
3. Time Zone: (Circle One): a. <u>Eastern</u> b. Central c. Mountain d. Pacific e. Other _____		(Circle One): a. Daylight Saving b. Standard	
4. Where were you when you saw the object? <u>[REDACTED]</u> <u>DAYTON</u> <u>OHIO</u> Nearest Postal Address City or Town State or Country Additional remarks: _____			
5. How long was object in sight? _____ Hours Minutes Seconds 5 5.1 How was time in sight determined? a. Certain b. Fairly certain c. Not very sure d. <u>Just a guess</u>			
6. What was the condition of the sky? DAY NIGHT a. Bright a. <u>Bright</u> b. Cloudy b. Cloudy			
7. IF you saw the object during DAYLIGHT, where was the SUN located as you looked at the object? (Circle One): a. In front of you b. In back of you c. To your right d. To your left e. Overhead f. Don't remember			

8. IF you saw the object at NIGHT, what did you notice concerning the STARS and MOON?

8.1 STARS (Circle One):

- a. None
- b. A few
- c. Many
- d. Don't remember

8.2 MOON (Circle One):

- a. Bright moonlight
- b. Dull moonlight
- c. No moonlight — pitch dark
- d. Don't remember

9. The object appeared:

(Circle One):

- a. As a light
- b. Shiny
- c. Dark
- d. Don't remember

10. If it appeared as a light, was it brighter than the brightest stars?

yes

11. Did the object:

(Circle One for each question)

- | | | | |
|---|--------------------------------------|-------------------------------------|----------------------------------|
| a. Appear to stand still at any time? | <input checked="" type="radio"/> Yes | <input type="radio"/> No | <input type="radio"/> Don't Know |
| b. Suddenly speed up and rush away at any time? | <input type="radio"/> Yes | <input checked="" type="radio"/> No | <input type="radio"/> Don't Know |
| c. Break up into parts or explode? | <input type="radio"/> Yes | <input checked="" type="radio"/> No | <input type="radio"/> Don't Know |
| d. Give off smoke? | <input type="radio"/> Yes | <input checked="" type="radio"/> No | <input type="radio"/> Don't Know |
| e. Change brightness? | <input type="radio"/> Yes | <input checked="" type="radio"/> No | <input type="radio"/> Don't Know |
| f. Change shape? | <input type="radio"/> Yes | <input checked="" type="radio"/> No | <input type="radio"/> Don't Know |
| g. Flash or flicker? | <input type="radio"/> Yes | <input checked="" type="radio"/> No | <input type="radio"/> Don't Know |
| h. Disappear and reappear? | <input type="radio"/> Yes | <input checked="" type="radio"/> No | <input type="radio"/> Don't Know |

12. Did the object move behind something at any time, particularly a cloud?

(Circle One):

- Yes
- No
- Don't Know.

IF you answered YES, then tell what

it moved behind: _____

13. Did the object move in front of something at any time, particularly a cloud?

(Circle One):

- Yes
- No
- Don't Know.

IF you answered YES, then tell what

in front of: _____

14. Did the object appear:

(Circle One):

- a. Solid
- b. Transparent
- c. Vapor
- d. Don't Know

15. Did you observe the object through any of the following?

- | | | | | | |
|-----------------|-----|-------------------------------------|----------------|-----|-------------------------------------|
| a. Eyeglasses | Yes | <input checked="" type="radio"/> No | e. Binoculars | Yes | <input checked="" type="radio"/> No |
| b. Sun glasses | Yes | <input checked="" type="radio"/> No | f. Telescope | Yes | <input checked="" type="radio"/> No |
| c. Windshield | Yes | <input checked="" type="radio"/> No | g. Theodolite | Yes | <input checked="" type="radio"/> No |
| d. Window glass | Yes | <input checked="" type="radio"/> No | h. Other _____ | | |

34. What were the weather conditions at the time you saw the object?

CLOUDS (Circle One)

WEATHER (Circle One)

- a. Clear sky
- b. Hazy
- c. Scattered clouds
- d. Thick or heavy clouds

- a. Dry
- b. Fog, mist, or light rain
- c. Moderate or heavy rain
- d. Snow
- e. Don't remember

35. When and to whom did you report that you had seen the object?

3~~4~~ August 1961
 Day Month Year

To: FTO Duty Officer
 Capt JAMES I. FIRE

36. Was anyone else with you at the time you saw the object?

(Circle One) Yes No

36.1 IF you answered YES, did they see the object too?

(Circle One) Yes No

36.2 Please list their names and addresses:

~~_____~~ DAYTON, OHIO - Age 13

37. Was this the first time that you had seen an object or objects like this?

(Circle One) Yes No

37.1 IF you answered NO, then when, where, and under what circumstances did you see other ones?

38. In your opinion what do you think the object was and what might have caused it?

Dont know. Not like an airplane. Could be a satellite?

16. Tell in a few words the following things about the object.

a. Sound None

b. Color Bright star like object

17. Draw a picture that will show the shape of the object or objects. Label and include in your sketch any details of the object that you saw such as wings, protrusions, etc., and especially exhaust trails or vapor trails. Place an arrow beside the drawing to show the direction the object was moving.

pinpoint of light

18. The edges of the object were:

(Circle One): a. Fuzzy or blurred

b. Like a bright star

c. Sharply outlined

d. Don't remember

e. Other _____

19. IF there was MORE THAN ONE object, then how many were there? one

Draw a picture of how they were arranged, and put an arrow to show the direction that they were traveling.

20. Draw a picture that will show the motion that the object or objects made. Place an "A" at the beginning of the path, a "B" at the end of the path, and show any changes in direction during the course.

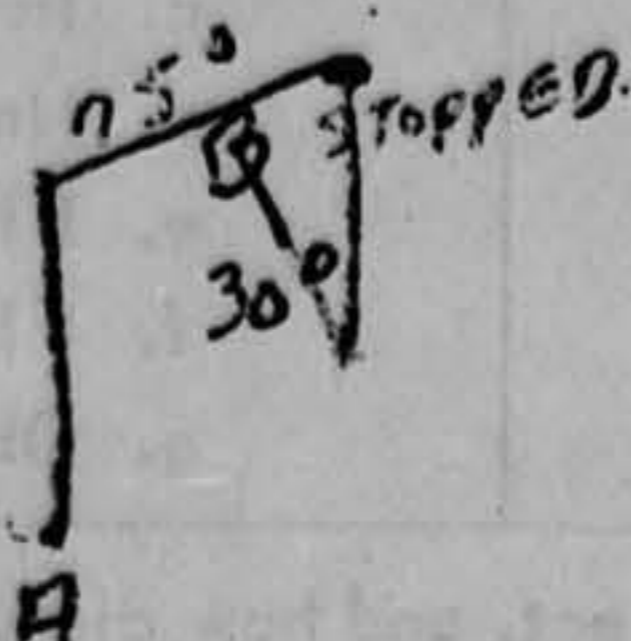

21. How large did the object appear to you as compared to an object with which you are familiar?

LOOKED LIKE A LARGE STAR

22. We wish to know the angular size. Hold a match stick at arm's length in line with a known object and note how much of the object is covered by the head of the match. If you had performed this experiment at the time of the sighting, how much of the object would have been covered by the match head?

23. Did the object disappear while you were watching it? If so, how?

YES - FADED OUT (LIKE TURNING OFF LIGHT)

24. In order that you can give as clear a picture as possible of what you saw, describe in your own words a common object or objects which, when placed up in the sky, would give the same appearance as the object which you saw.

LIKE A SATELLITE ONLY IT
CHANGED COURSE

25. Where were you located when you saw the object?
(Circle One):

- a. Inside a building
- b. In a car
- c. Outdoors
- d. In an airplane (type)
- e. At sea
- f. Other _____

26. Were you (Circle One)

- a. In the business section of a city?
- b. In the residential section of a city?
- c. In open countryside?
- d. Near an airfield?
- e. Flying over a city?
- f. Flying over open country?
- g. Other _____

27. What were you doing at the time you saw the object, and how did you happen to notice it?

SITTING IN YARD TALKING AND
HAPPENED TO LOOK UP.

28. IF you were MOVING IN AN AUTOMOBILE or other vehicle at the time, then complete the following questions:

28.1 What direction were you moving? (Circle One)

- | | | | |
|--------------|--------------|--------------|--------------|
| a. North | c. East | e. South | g. West |
| b. Northeast | d. Southeast | f. Southwest | h. Northwest |

28.2 -How fast were you moving? _____ miles per hour.

28.3 Did you stop at any time while you were looking at the object?

(Circle One) Yes No

29. What direction were you looking when you first saw the object? (Circle One)

- | | | | |
|--------------|--------------|--------------|--|
| a. North | c. East | e. South | g. West |
| b. Northeast | d. Southeast | f. Southwest | h. Northwest |
| | | | <input checked="" type="radio"/> i. Overhead |

30. What direction were you looking when you last saw the object? (Circle One)

- | | | | |
|--------------|--|--------------|--------------|
| a. North | <input checked="" type="radio"/> c. East | e. South | g. West |
| b. Northeast | d. Southeast | f. Southwest | h. Northwest |
| | | | i. Overhead |

31. If you are familiar with bearing terms (angular direction), try to estimate the number of degrees the object was from true North (thru east) and also the number of degrees it was upward from the horizon (elevation).

31.1 When it first appeared:

- a. From true North _____ degrees.
- b. From horizon _____ degrees.

31.2 When it disappeared:

- a. From true North _____ degrees.
- b. From horizon _____ degrees.

32. In the following sketch, imagine that you are at the point shown. Place an "A" on the curved line to show how high the object was above the horizon (skyline) when you *first* saw it. Place a "B" on the same curved line to show how high the object was above the horizon (skyline) when you *last* saw it.

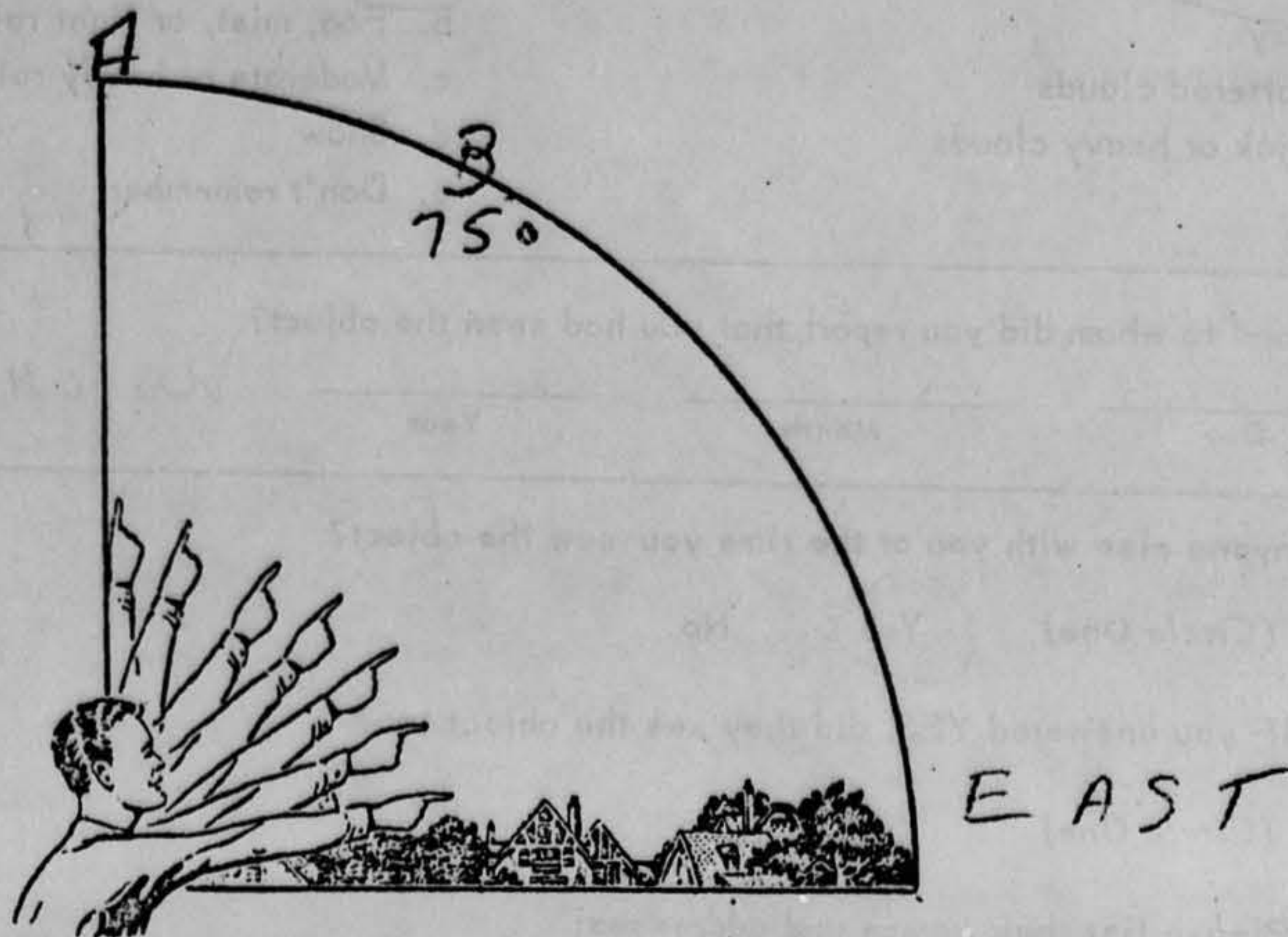

33. In the following larger sketch place an "A" at the position the object was when you *first* saw it, and a "B" at its position when you *last* saw it. Refer to smaller sketch as an example of how to complete the larger sketch.

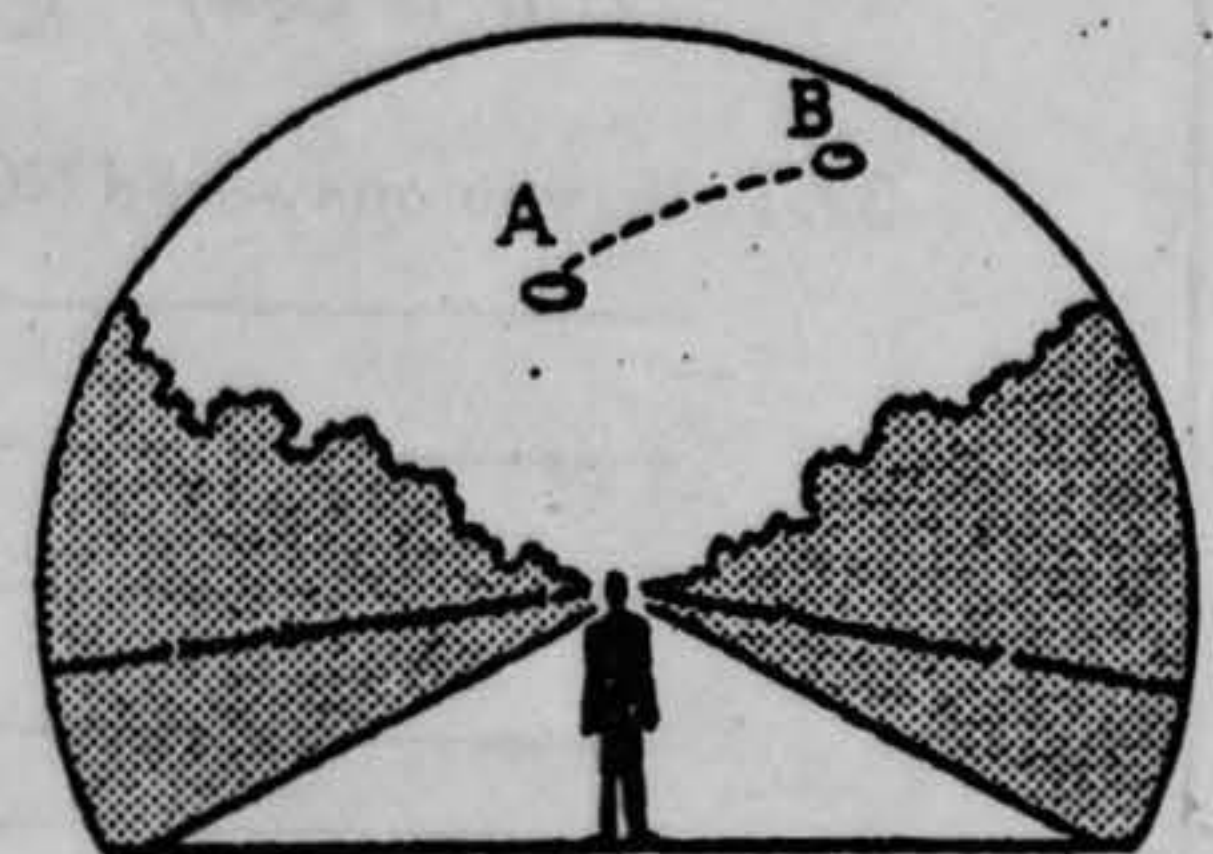
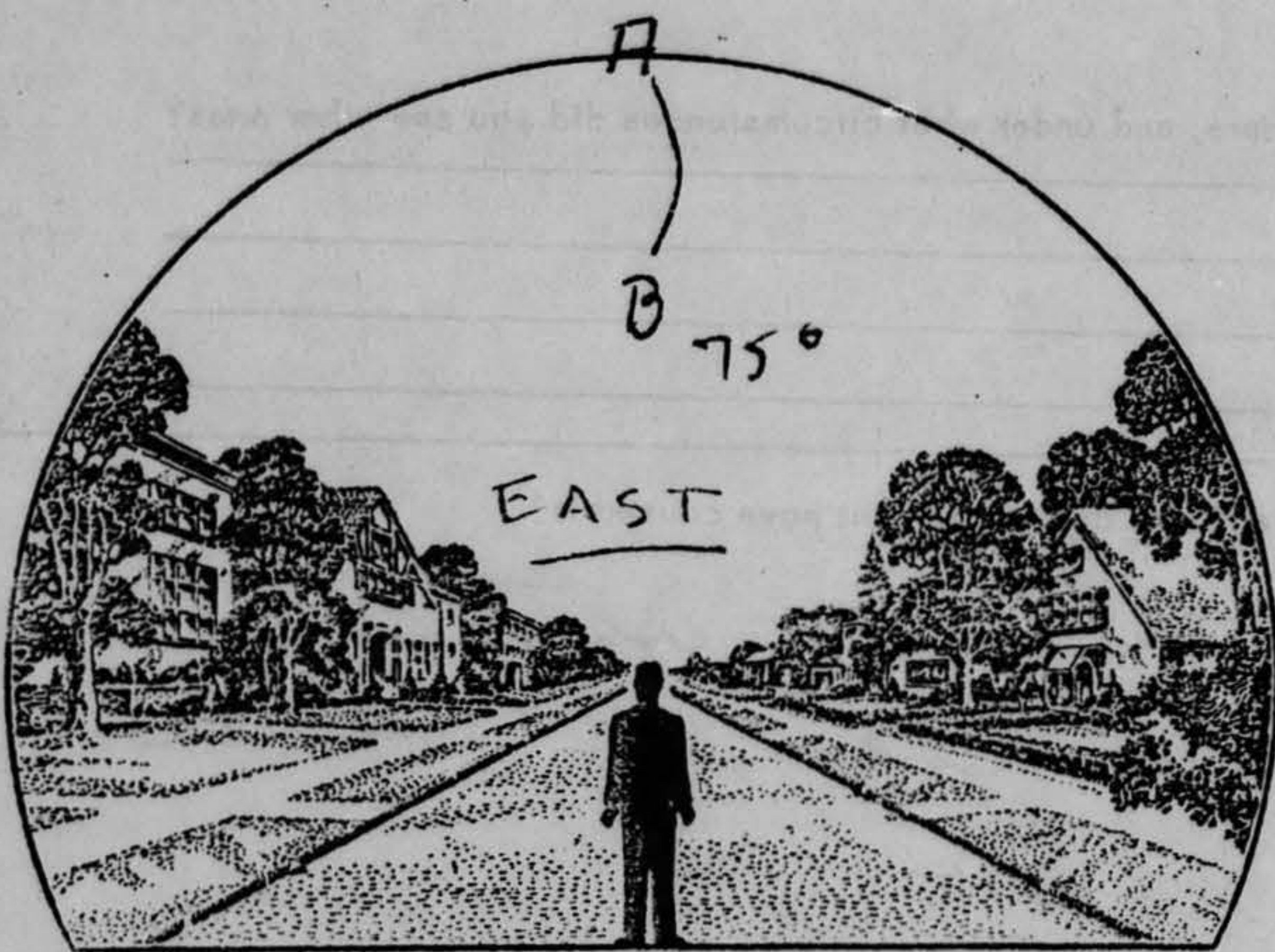

34. What were the weather conditions at the time you saw the object?

CLOUDS (Circle One)

- a. Clear sky
- b. Hazy
- c. Scattered clouds
- d. Thick or heavy clouds

WEATHER (Circle One)

- a. Dry
- b. Fog, mist, or light rain
- c. Moderate or heavy rain
- d. Snow
- e. Don't remember

35. When and to whom did you report that you had seen the object?

_____ Day _____ Month _____ Year *NO ONE ELSE*

36. Was anyone else with you at the time you saw the object?

(Circle One) Yes No

36.1 IF you answered YES, did they see the object too?

(Circle One) Yes No

36.2 Please list their names and addresses:

MRS [REDACTED] - SAME ADDRESS
MRS [REDACTED]

37. Was this the first time that you had seen an object or objects like this?

(Circle One) Yes No

37.1 IF you answered NO, then when, where, and under what circumstances did you see other ones?

38. In your opinion what do you think the object was and what might have caused it?

I thought it was a satellite at first until it changed course. Now I don't know

39. Do you think you can estimate the speed of the object?

(Circle One)

Yes

No

FASTER THAN JET

IF you answered YES, then what speed would you estimate? _____

40. Do you think you can estimate how far away from you the object was?

(Circle One)

Yes

No

IF you answered YES, then how far away would you say it was? _____

41. Please give the following information about yourself:

NAME _____
Last Name First Name Middle Name

ADDRESS _____
City Zone State

TELEPHONE NUMBER _____

Age 30 Sex M

Indicate any additional information about yourself, including any education, which might be pertinent.

42. Date you completed this questionnaire: _____
Day Month Year

39. Do you think you can estimate the speed of the object?

(Circle One) Yes No

IF you answered YES, then what speed would you estimate? _____

40. Do you think you can estimate how far away from you the object was?

(Circle One) Yes No

IF you answered YES, then how far away would you say it was? _____

41. Please give the following information about yourself:

NAME _____
First Name Middle Name

ADDRESS _____
Street City Zone State OHIO

TELEPHONE NUMBER _____

Age 14 Sex MALE

Indicate any additional information about yourself, including any education, which might be pertinent.

42. Date you completed this questionnaire:

_____ Day _____ Month _____ Year

PROJECT 10073 RECORD CARD

1. DATE 3 Aug 61	2. LOCATION Dayton, Ohio		12. CONCLUSIONS <input type="checkbox"/> Was Balloon <input type="checkbox"/> Probably Balloon <input type="checkbox"/> Possibly Balloon <input type="checkbox"/> Was Aircraft <input type="checkbox"/> Probably Aircraft <input type="checkbox"/> Possibly Aircraft
3. DATE-TIME GROUP Local 2250 GMT 040350Z	4. TYPE OF OBSERVATION <input checked="" type="checkbox"/> Ground-Visual <input type="checkbox"/> Ground-Radar <input type="checkbox"/> Air-Visual <input type="checkbox"/> Air-Intercept Radar		
5. PHOTOS <input type="checkbox"/> Yes <input checked="" type="checkbox"/> No	6. SOURCE Civilian		<input checked="" type="checkbox"/> Was Astronomical <i>JUPITER</i> <input type="checkbox"/> Probably Astronomical <input type="checkbox"/> Possibly Astronomical <input type="checkbox"/> Other _____ <input type="checkbox"/> Insufficient Data for Evaluation <input type="checkbox"/> Unknown
7. LENGTH OF OBSERVATION 50 min to 3 hrs.	8. NUMBER OF OBJECTS 1	9. COURSE W	
10. BRIEF SUMMARY OF SIGHTING Shiny light 4 times brighter than stars in SE. In same general area moving to W. Red, green and yellow color.		11. COMMENTS Objt was observed to SE, and remained in same general area, however, moving toward W slowly. Planet Jupiter was found to be in position reported, and it will appear very similar to that reported. It is therefore concluded that objt reported was probably planet Jupiter.	