

**PROJECT 10073 RECORD CARD**

1. DATE 30 Aug 61		2. LOCATION Pleasant Garden, North Carolina		12. CONCLUSIONS <input type="checkbox"/> Was Balloon <input type="checkbox"/> Probably Balloon <input type="checkbox"/> Possibly Balloon  <input type="checkbox"/> Was Aircraft <input type="checkbox"/> Probably Aircraft <input type="checkbox"/> Possibly Aircraft  <input type="checkbox"/> Was Astronomical <input type="checkbox"/> Probably Astronomical <input type="checkbox"/> Possibly Astronomical  <input checked="" type="checkbox"/> Other <u>Poss Satellite</u> <input type="checkbox"/> Insufficient Data for Evaluation <input type="checkbox"/> Unknown	
3. DATE-TIME GROUP Local <u>2030</u> GMT <u>310130Z</u>		4. TYPE OF OBSERVATION <input checked="" type="checkbox"/> Ground-Visual <input type="checkbox"/> Ground-Radar <input type="checkbox"/> Air-Visual <input type="checkbox"/> Air-Intercept Radar			
5. PHOTOS <input type="checkbox"/> Yes <input checked="" type="checkbox"/> No		6. SOURCE Civilian			
7. LENGTH OF OBSERVATION 15 min		8. NUMBER OF OBJECTS 1	9. COURSE S		
10. BRIEF SUMMARY OF SIGHTING Light no brighter than stars. Appeared in W. Disappeared in S in straight flight path. Occasional flickering or pulsating. Due W 20-25° elev to due S 25-30° elev. Believed to be satellite by 1 of 2 observers. Appeared to waver.			11. COMMENTS Not confirmed with space track, however sighting has characteristics of satellite. Pulsating and wavering accounted for by atmospheric conditions.		

32. In the following sketch, imagine that you are at the point shown. Place an "A" on the curved line to show how high the object was above the horizon (skyline) when you *first* saw it. Place a "B" on the same curved line to show how high the object was above the horizon (skyline) when you *last* saw it.

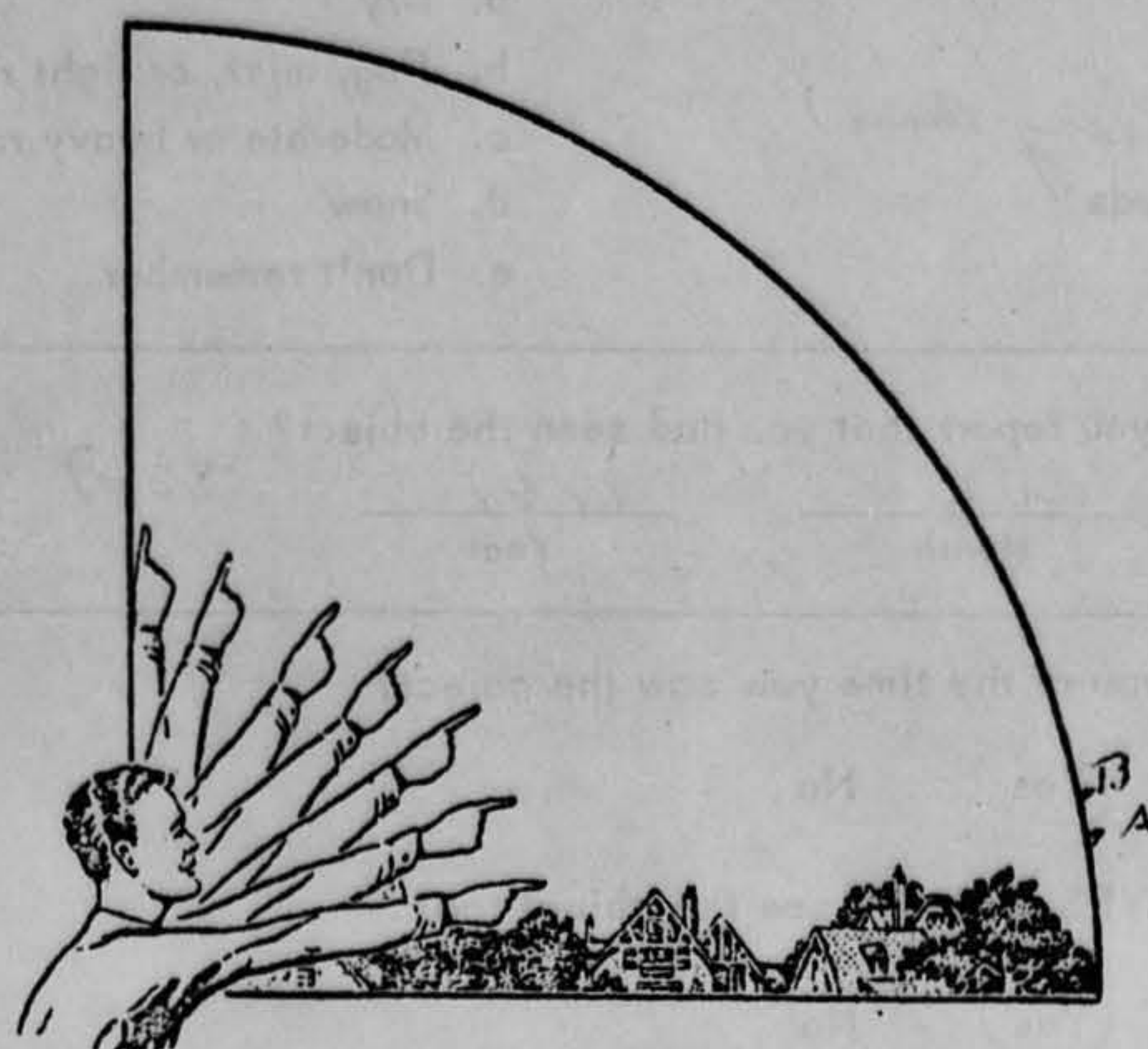

33. In the following larger sketch place an "A" at the position the object was when you *first* saw it, and a "B" at its position when you *last* saw it. Refer to smaller sketch as an example of how to complete the larger sketch.

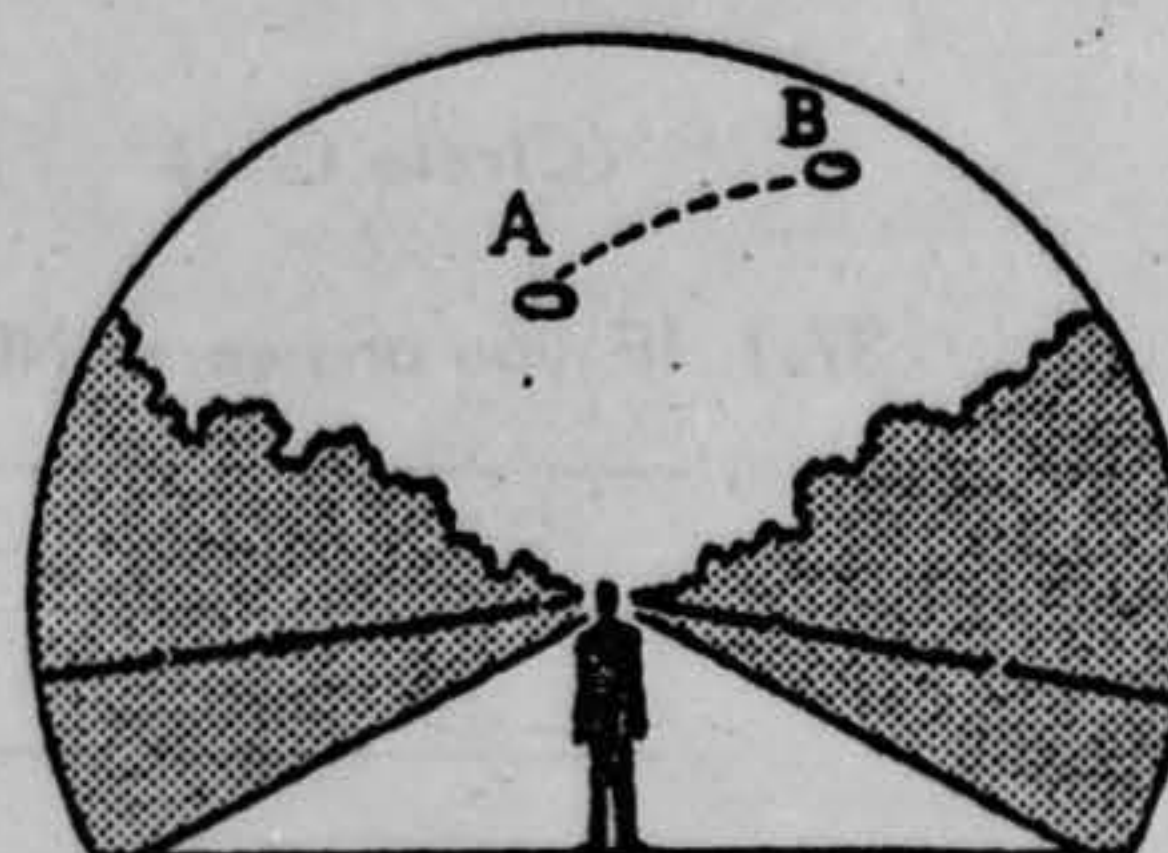
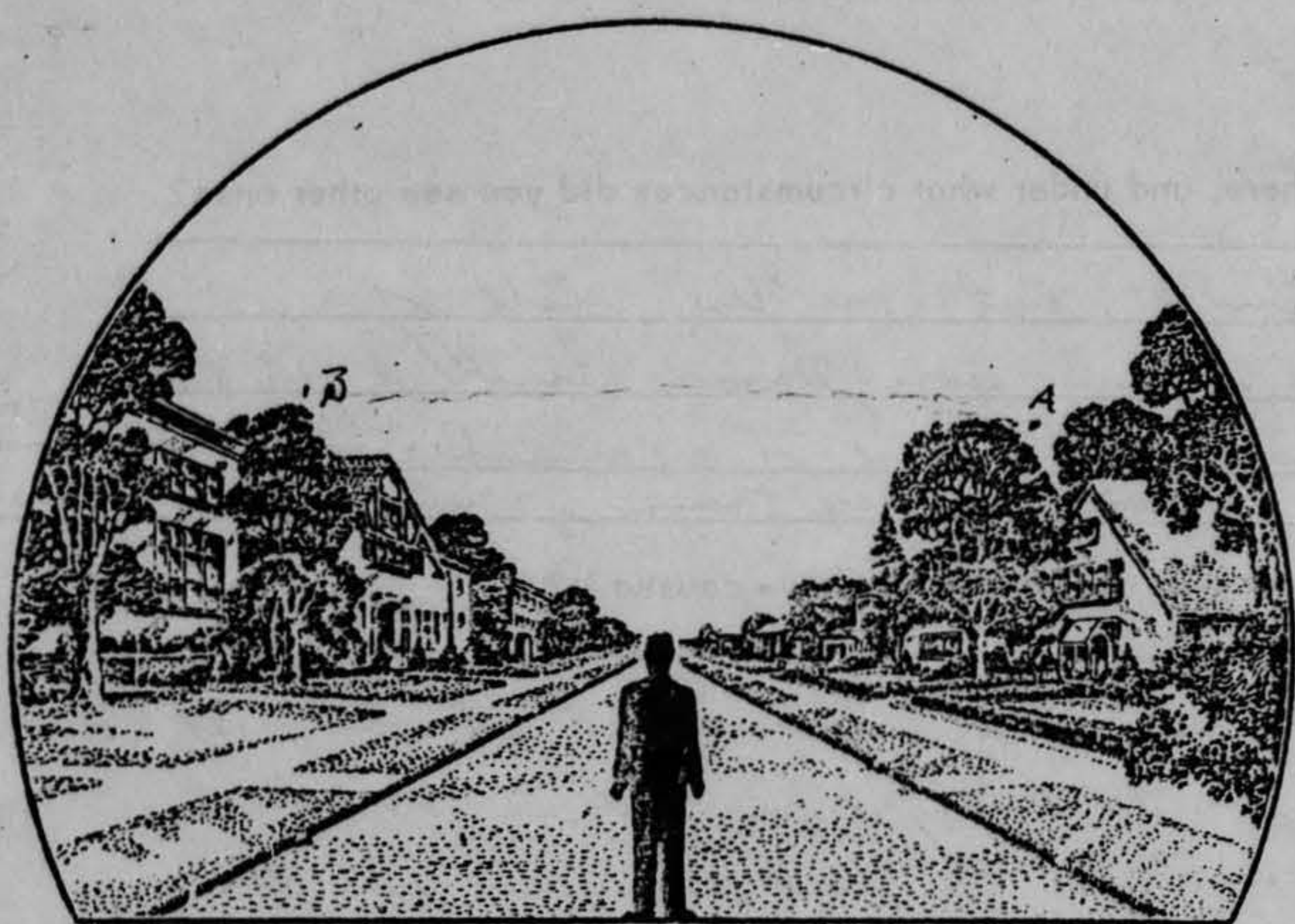

34. What were the weather conditions at the time you saw the object?

CLOUDS (Circle One)

- a. Clear sky  
 b. Hazy  
 c. Scattered clouds (Very thin)  
 d. Thick or heavy clouds

WEATHER (Circle One)

- a. Dry  
 b. Fog, mist, or light rain  
 c. Moderate or heavy rain  
 d. Snow  
 e. Don't remember

35. When and to whom did you report that you had seen the object?

31  
Day

Aug  
Month

1941  
Year

Dept of The Air Force

36. Was anyone else with you at the time you saw the object?

(Circle One)  Yes No

36.1 IF you answered YES, did they see the object too?

(Circle One)  Yes No

36.2 Please list their names and addresses:

~~\_\_\_\_\_~~ (son)  
 Pleasant Garden, NC

37. Was this the first time that you had seen an object or objects like this?

(Circle One)  Yes No

37.1 IF you answered NO, then when, where, and under what circumstances did you see other ones?

This was the first time, but on the night of  
Sept. 3 or 4 I and my son, Dave, and a 13  
year old friend saw the same or a similar object before and after  
which remained in view more than 30 min. Perhaps 25

38. In your opinion what do you think the object was and what might have caused it?

Since reporting the first passage of the object and observing more closely the second passage, I can only believe that it was self illuminated. Since on the last night sighted it was kept in view until it was in the low horizon in the south-southwest, about 10° elevation. Since it forward progress was more or less steady and slow it could not have been an ordinary plane, besides no motor noise occurred.

39. Do you think you can estimate the speed of the object?

(Circle One)

Yes

No

*Much slower than a high flying jet and a lower flying prop plane*  
IF you answered YES, then what speed would you estimate? \_\_\_\_\_

40. Do you think you can estimate how far away from you the object was?

(Circle One)

Yes

No

IF you answered YES, then how far away would you say it was? \_\_\_\_\_

41. Please give the following information about yourself:

NAME

\_\_\_\_\_

Last Name

\_\_\_\_\_

First Name

\_\_\_\_\_

Middle Name

ADDRESS

PC Box \_\_\_\_\_

Street

Pleasant Garden \_\_\_\_\_

City

Zone

NC

State

TELEPHONE NUMBER \_\_\_\_\_

Age 54

Sex Male

Indicate any additional information about yourself, including any education, which might be pertinent.

*3 1/2 years of college, US Air Force Radar and Control Technician and operator in World War II, at one time employed by RCA at Missile Test Center, Patrick Air Force Base, Cocoa, Fla.*

42. Date you completed this questionnaire:

28

Day

Sept

Month

1961

Year

**U.S. AIR FORCE TECHNICAL INFORMATION SHEET**  
**(SUMMARY DATA)**

In order that your information may be filed and coded as accurately as possible, please use the following space to write out a short description of the event that you observed. You may repeat information that you have already given in the questionnaire, and add any further comments, statements, or sketches that you believe are important. Try to present the details of the observation in the order in which they occurred. Additional pages of the same size paper may be attached if they are needed.

NAME [REDACTED]  
(Please Print)

(Do Not Write in This Space)

CODE:

SIGNATURE [REDACTED]

DATE Sept 28, 1961

Most of the pertinent information has been supplied in my letter of Aug. 31 and the questionnaire. Knowing that our eyes sometimes play tricks and that I could have been mistaken about the erratic behavior of the object I rested my face in my hands with my elbows firm upon my knees and watched closely the second passage of the object and its up and down start and stop (or near stop) progress was unmistakably observed, especially when observed against a background of stars and using particular ones closest to the object as a stationary point of comparison. When in proximity of one particular star its movement slowed down and it rose slowly returning to about its former elevation and seemed to progress forward with a sudden burst of speed only to repeat these performances again and again. I have watched "bebe" many times and sometimes seemed to see slight irregular movements. But always I could trace this to slight movements of my head, body or eyes. However, I am satisfied beyond any doubt that



## U.S. AIR FORCE TECHNICAL INFORMATION SHEET

This questionnaire has been prepared so that you can give the U.S. Air Force as much information as possible concerning the unidentified aerial phenomenon that you have observed. Please try to answer as many questions as you possibly can. The information that you give will be used for research purposes, and will be regarded as confidential material. Your name will not be used in connection with any statements, conclusions, or publications without your permission. We request this personal information so that, if it is deemed necessary, we may contact you for further details.

1. When did you see the object?

30 Day      Aug Month      1961 Year

2. Time of day: after 8 Hour      \_\_\_\_\_ Minutes

(Circle One): A.M. or P.M.

3. Time Zone:

(Circle One): a. Eastern  
 b. Central  
 c. Mountain  
 d. Pacific  
 e. Other \_\_\_\_\_

(Circle One): a. Daylight Saving  
 b. Standard

4. Where were you when you saw the object?

PO Box Nearest Postal Address      Pleasant Garden City or Town      North Carolina State or Country

Additional remarks: \_\_\_\_\_

5. How long was object in sight?

1/4 Hours      \_\_\_\_\_ Minutes      \_\_\_\_\_ Seconds

5.1 How was time in sight determined?

a. Certain  
 b. Fairly certain

c. Not very sure  
 d. Just a guess

electric clock

6. What was the condition of the sky?

DAY  
 a. Bright  
 b. Cloudy

NIGHT  
 a. Bright  
 b. Cloudy

7. IF you saw the object during DAYLIGHT, where was the SUN located as you looked at the object?

(Circle One): a. In front of you  
 b. In back of you  
 c. To your right

d. To your left  
 e. Overhead  
 f. Don't remember

8. IF you saw the object at NIGHT, what did you notice concerning the STARS and MOON?

8.1 STARS (Circle One):

- a. None  
b. A few  
c. Many  
d. Don't remember

8.2 MOON (Circle One):

- a. Bright moonlight  
b. Dull moonlight  
c. No moonlight — pitch dark  
d. Don't remember

9. The object appeared:

(Circle One): a. As a light b. Shiny c. Dark d. Don't remember

10. If it appeared as a light, was it brighter than the brightest stars?

No

11. Did the object:

(Circle One for each question)

- |   |     |    |            |
|---|-----|----|------------|
| a. Appear to stand still at any time?           | Yes | No | Don't Know |
| b. Suddenly speed up and rush away at any time? | Yes | No | Don't Know |
| c. Break up into parts or explode?              | Yes | No | Don't Know |
| d. Give off smoke?                              | Yes | No | Don't Know |
| e. Change brightness?                           | Yes | No | Don't Know |
| f. Change shape?                                | Yes | No | Don't Know |
| g. Flash or flicker?                            | Yes | No | Don't Know |
| h. Disappear and reappear?                      | Yes | No | Don't Know |

12. Did the object move behind something at any time, particularly a cloud?

(Circle One): Yes No Don't Know. IF you answered YES, then tell what it moved behind: \_\_\_\_\_

13. Did the object move in front of something at any time, particularly a cloud?

(Circle One): Yes No Don't Know. IF you answered YES, then tell what in front of: \_\_\_\_\_

14. Did the object appear: (Circle One): a. Solid b. Transparent c. Vapor d. Don't Know

15. Did you observe the object through any of the following?

- |                 |     |    |               |       |    |
|-----------------|-----|----|---------------|-------|----|
| a. Eyeglasses   | Yes | No | e. Binoculars | Yes   | No |
| b. Sun glasses  | Yes | No | f. Telescope  | Yes   | No |
| c. Windshield   | Yes | No | g. Theodolite | Yes   | No |
| d. Window glass | Yes | No | h. Other      | _____ |    |



16. Tell in a few words the following things about the object.

- a. Sound Noise
- b. Color Color of stars

17. Draw a picture that will show the shape of the object or objects. Label and include in your sketch any details of the object that you saw such as wings, protrusions, etc., and especially exhaust trails or vapor trails. Place an arrow beside the drawing to show the direction the object was moving.

18. The edges of the object were:

- (Circle One): a. Fuzzy or blurred
- b. Like a bright star
- c. Sharply outlined
- d. Don't remember

e. Other like a star but not bright

19. IF there was MORE THAN ONE object, then how many were there? Just one  
Draw a picture of how they were arranged, and put an arrow to show the direction that they were traveling.

20. Draw a picture that will show the motion that the object or objects made. Place an "A" at the beginning of the path, a "B" at the end of the path, and show any changes in direction during the course.



21. How large did the object appear to you as compared to an object with which you are familiar? ~~stars~~

Mars

22. We wish to know the angular size. Hold a match stick at arm's length in line with a known object and note how much of the object is covered by the head of the match. If you had performed this experiment at the time of the sighting, how much of the object would have been covered by the match head?

all of it

23. Did the object disappear while you were watching it? If so, how? yes

faded out

24. In order that you can give as clear a picture as possible of what you saw, describe in your own words a common object or objects which, when placed up in the sky, would give the same appearance as the object which you saw.

Sattelite

25. Where were you located when you saw the object?  
(Circle One):

- a. Inside a building
- b. In a car
- c. Outdoors
- d. In an airplane (type)
- e. At sea
- f. Other \_\_\_\_\_

26. Were you (Circle One)

- a. In the business section of a city?
- b. In the residential section of a city?
- c. In open countryside?
- d. Near an airfield?
- e. Flying over a city?
- f. Flying over open country?
- g. Other Small Town

27. What were you doing at the time you saw the object, and how did you happen to notice it?

I was called out of the house  
by daddy.

28. IF you were MOVING IN AN AUTOMOBILE or other vehicle at the time, then complete the following questions:

28.1 What direction were you moving? (Circle One)

- |              |              |              |              |
|--------------|--------------|--------------|--------------|
| a. North     | c. East      | e. South     | g. West      |
| b. Northeast | d. Southeast | f. Southwest | h. Northwest |

28.2 How fast were you moving? \_\_\_\_\_ miles per hour.

28.3 Did you stop at any time while you were looking at the object?

(Circle One)      Yes      No

29. What direction were you looking when you first saw the object? (Circle One)

- |              |              |              |   |
|--------------|--------------|--------------|---|
| a. North     | c. East      | e. South     | <input checked="" type="radio"/> g. <u>West</u> |
| b. Northeast | d. Southeast | f. Southwest | h. Northwest                                    |
|              |              |              | i. Overhead                                     |

30. What direction were you looking when you last saw the object? (Circle One)

- |              |              |  |              |
|--------------|--------------|--|--------------|
| a. North     | c. East      | e. South   | g. West      |
| b. Northeast | d. Southeast | <input checked="" type="radio"/> f. <u>Southwest</u> | h. Northwest |
|              |              |  | i. Overhead  |

31. If you are familiar with bearing terms (angular direction), try to estimate the number of degrees the object was from true North (thru east) and also the number of degrees it was upward from the horizon (elevation).

31.1 When it first appeared:

- a. From true North \_\_\_\_\_ degrees.
- b. From horizon \_\_\_\_\_ degrees.

31.2 When it disappeared:

- a. From true North \_\_\_\_\_ degrees.
- b. From horizon \_\_\_\_\_ degrees.

HEADQUARTERS  
FOREIGN TECHNOLOGY DIVISION  
AIR FORCE SYSTEMS COMMAND  
UNITED STATES AIR FORCE  
WRIGHT-PATTERSON AIR FORCE BASE, OHIO



REPLY TO  
ATTN OF: TD-E/Major Friend  
SUBJECT: UFO Sighting (Mr. [REDACTED])

21 SEP 1961

TO: SAFOI-3c (Major Coleman)

1. Reference the attached letter to the USAF from Mr. [REDACTED] of Pleasant Garden, North Carolina, reporting the sighting of an unidentified flying object.
2. Suggest you forward two (2) ATIC Forms 146 to Mr. [REDACTED] to be completed independently by him and his son and returned to the USAF.
3. It is suggested that you also request Mr. [REDACTED] to list the geographical coordinates of his location at the time of the sighting. As an alternative, if Mr. [REDACTED] does not understand the coordinate system, require him to list the direction and distance of Pleasant Garden from the nearest large city.

*Ed H. Wynn*  
*Major USAF*  
EDWARD H. WYNN  
Colonel, USAF  
Deputy for Science  
and Components

1 Atch  
Ltr fm Mr. [REDACTED] dtd 31 Aug  
61.

32. In the following sketch, imagine that you are at the point shown. Place an "A" on the curved line to show how high the object was above the horizon (skyline) when you *first* saw it. Place a "B" on the same curved line to show how high the object was above the horizon (skyline) when you *last* saw it.

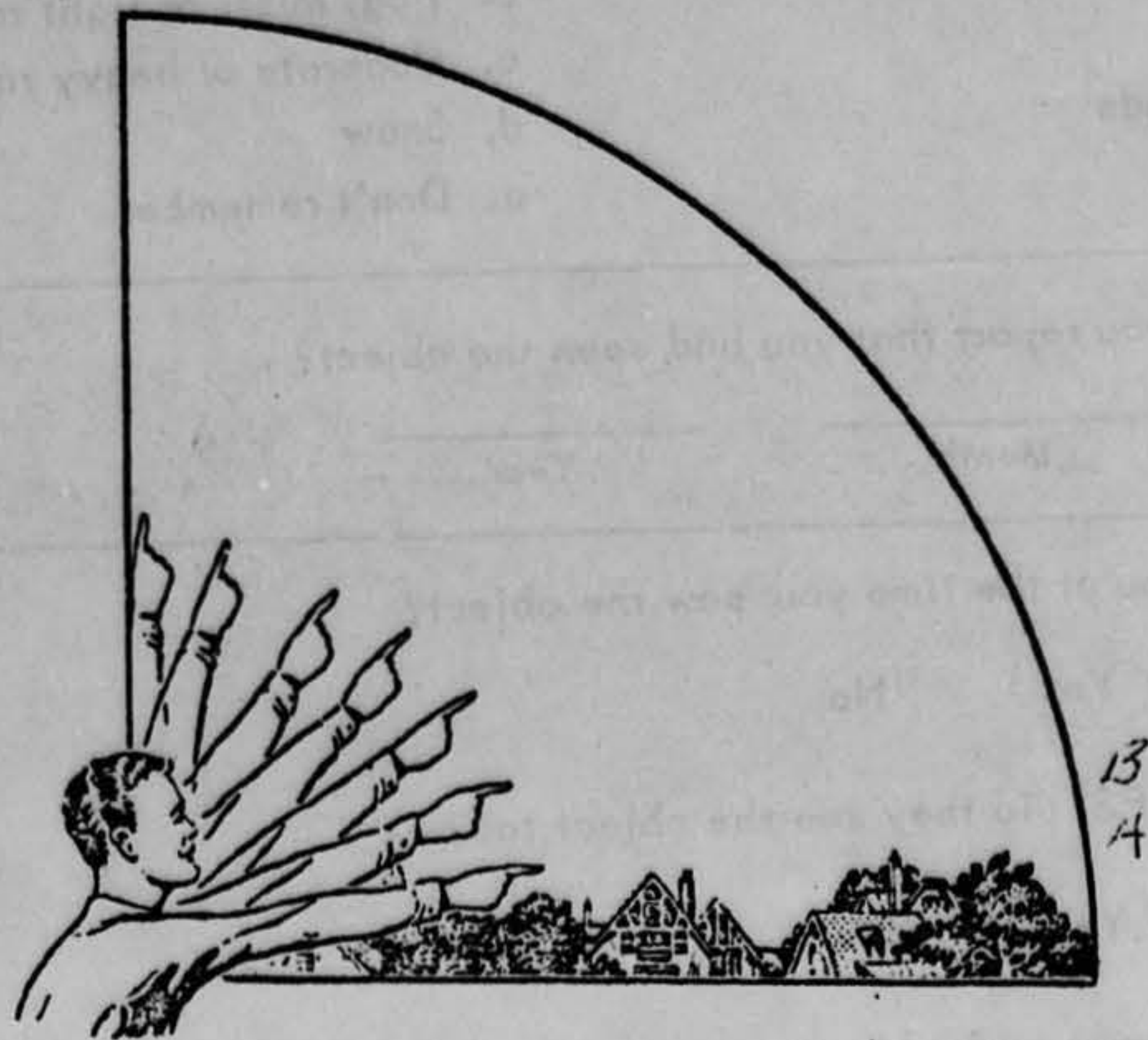

33. In the following larger sketch place an "A" at the position the object was when you *first* saw it, and a "B" at its position when you *last* saw it. Refer to smaller sketch as an example of how to complete the larger sketch.

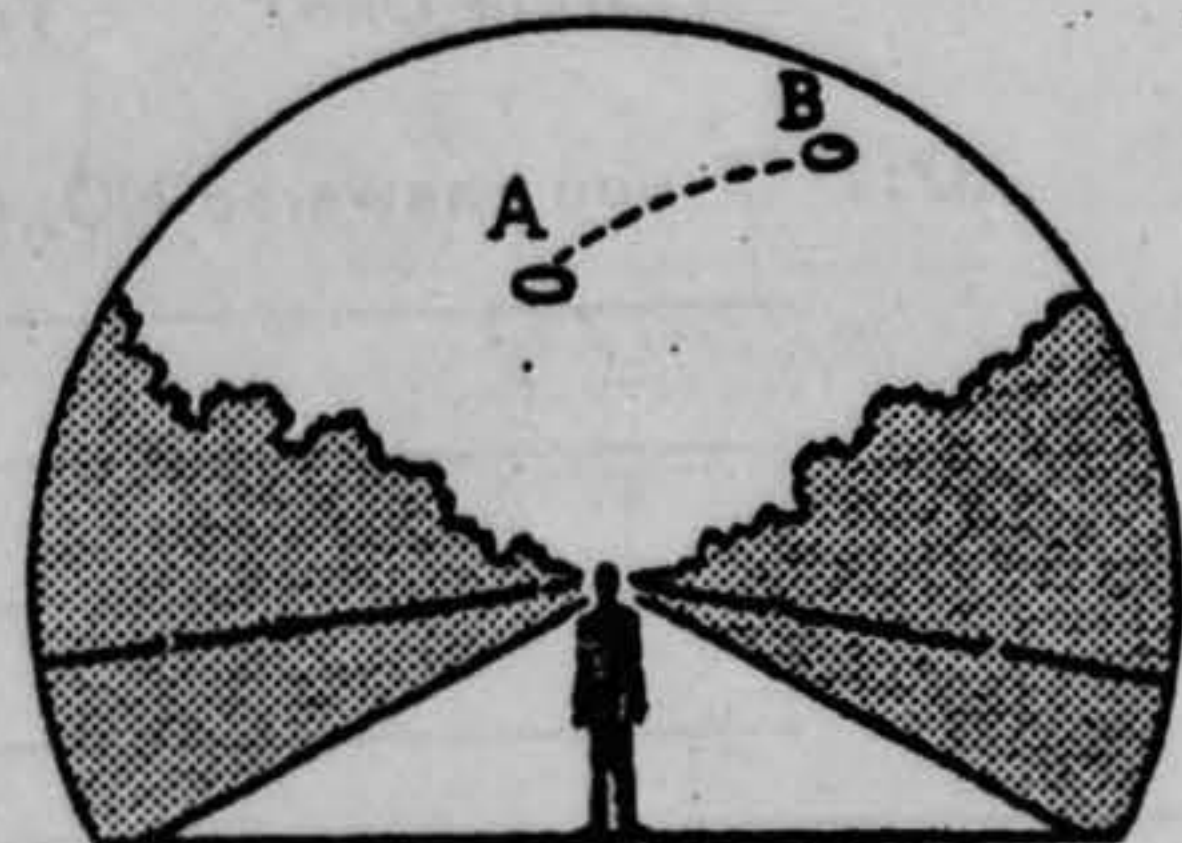
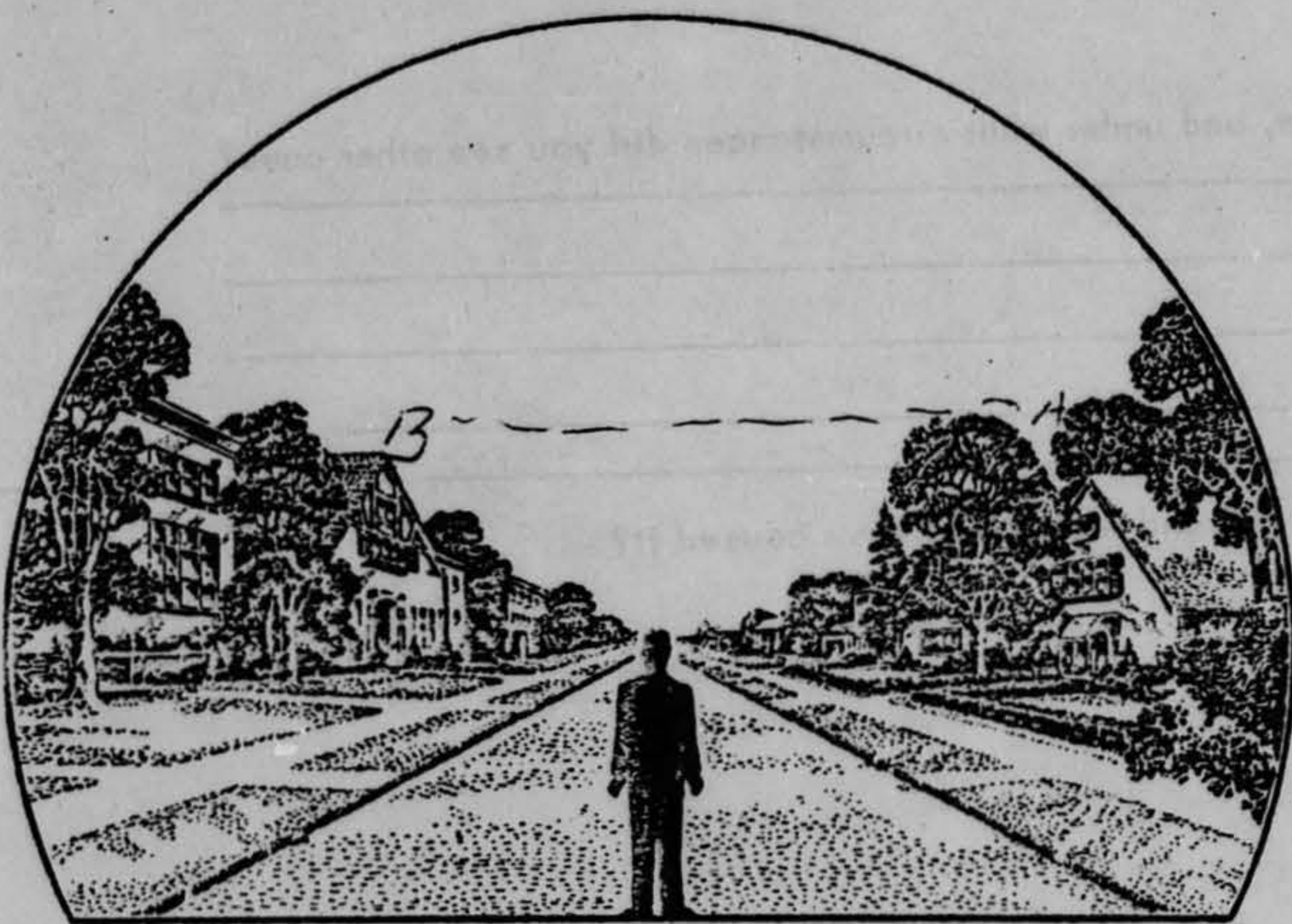

34. What were the weather conditions at the time you saw the object?

CLOUDS (Circle One)

- a. Clear sky
- b. Hazy
- c. Scattered clouds
- d. Thick or heavy clouds

WEATHER (Circle One)

- a. Dry
- b. Fog, mist, or light rain
- c. Moderate or heavy rain
- d. Snow
- e. Don't remember

35. When and to whom did you report that you had seen the object?

\_\_\_\_\_ Day          \_\_\_\_\_ Month          \_\_\_\_\_ Year

36. Was anyone else with you at the time you saw the object?

(Circle One)  Yes    No

36.1 IF you answered YES, did they see the object too?

(Circle One)  Yes    No

36.2 Please list their names and addresses:

~~\_\_\_\_\_~~  
 P.O. Box \_\_\_\_\_  
 Pleasant Garden  
 North Carolina

37. Was this the first time that you had seen an object or objects like this?

(Circle One)  Yes    No

37.1 IF you answered NO, then when, where, and under what circumstances did you see other ones?

\_\_\_\_\_  
 \_\_\_\_\_  
 \_\_\_\_\_  
 \_\_\_\_\_

38. In your opinion what do you think the object was and what might have caused it?







[REDACTED]  
Pleasant Garden, North Carolina  
August 31, 1961

Dept. of the Air Force  
Headquarters, United States Air Force  
Division: Unidentified Flying Objects  
Washington 25, District of Columbia

Gentlemen:

This may be a waste of time, nevertheless, I shall report what I have seen with the hopes that I may find a logical explanation.

Last evening, August 30, at a few minutes until nine o'clock P.M. I saw an orange light of about the intensity of the star, Polaris, almost due west of here at an elevation of twenty degrees above the horizon. Since I was on the look out for the passing of our satellite, Echo, I naturally observed whether or not I could detect any movement. There was, and I called my son who had left the room to check the time by the clock in my bedroom. Together we watched this light for a period of ten minutes or more follow a generally straight course, reaching an elevation of about thirty-five degrees in the southwest and fading out about due south thirty degrees above the horizon. Altogether it was in my view about twelve minutes by the clock. Its light was steady and its movements were interrupted by up and down gyrations, fast and slow forward progress, punctuated by stops or near stops as if it were a balloon tossed about by turbulent air currents. I could pass it off as a balloon if it had been earlier in the evening, but at that time of night approximately 8:58 to 9:11, it would have to have been an extremely high flying balloon to capture the light of the sun. Its irregular movements rule out the possibility of its being a plane, besides no motor noise was heard and the light was steady and of an orange glow. Its fading out at an elevation of thirty degrees does indicate that it passed into the earth's shadow. It was not Echo for its course was approximately at right angles to Echo's, and Echo has no noticeable variations of movement.

Your explanation will be appreciated by me, and I hope that this report may serve in some way to clear up the "alleged" mysteries of unidentified objects in the skies.

Sincerely yours,  
[REDACTED]  
[REDACTED]

DEPARTMENT OF THE AIR FORCE  
WASHINGTON

OFFICE OF THE SECRETARY

27 September 1961

Dear Mr. [REDACTED]

This is in reference to your letter of August 31st concerning the UFO sighting you witnessed.

I am enclosing our standard questionnaire. It would be appreciated if you would complete it and forward in the enclosed envelope. Be sure to include information whereby we can pinpoint your exact location at the time you witnessed the sighting. For instance, if you do not know your latitude and longitude, provide us the direction and distance of Pleasant Garden from nearest large city. I have enclosed a questionnaire for your son to complete also.

Your interest in this matter is appreciated.

Sincerely,

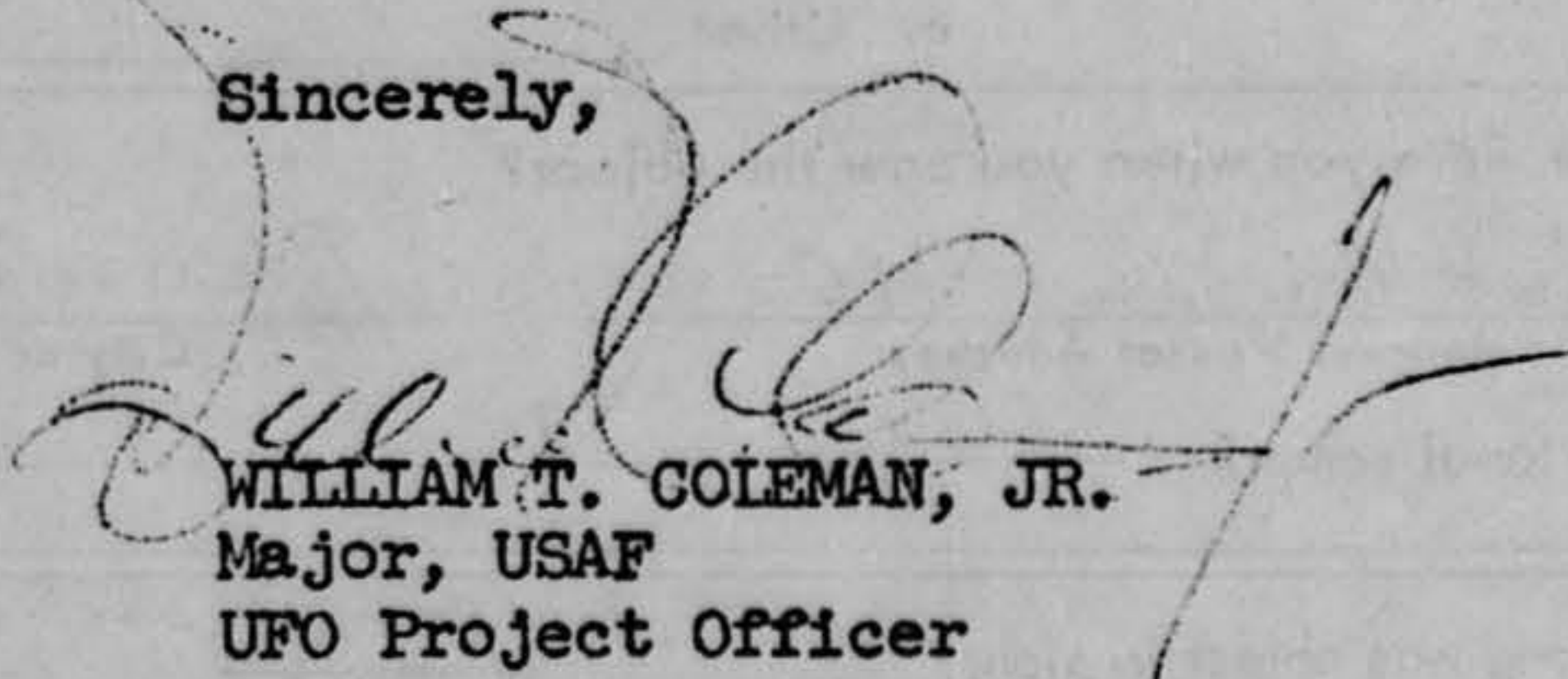
  
WILLIAM T. COLEMAN, JR.  
Major, USAF  
UFO Project Officer  
Public Information Division  
Office of Information

Mr. [REDACTED]  
[REDACTED]

Pleasant Garden, North Carolina

U.S. AIR FORCE TECHNICAL INFORMATION SHEET

This questionnaire has been prepared so that you can give the U.S. Air Force as much information as possible concerning the unidentified aerial phenomenon that you have observed. Please try to answer as many questions as you possibly can. The information that you give will be used for research purposes, and will be regarded as confidential material. Your name will not be used in connection with any statements, conclusions, or publications without your permission. We request this personal information so that, if it is deemed necessary, we may contact you for further details.

<p>1. When did you see the object?  <i>Information supplied in letter of Aug. 31</i></p> <p style="text-align: center;"> <span style="margin-right: 40px;"><u>Day</u> 30</span> <span style="margin-right: 40px;"><u>Month</u> AUG</span> <span><u>Year</u> 61</span> </p>	<p>2. Time of day: <i>before 9:PM</i></p> <p style="text-align: center;"> <span style="margin-right: 40px;"><small>Hour</small></span> <span><small>Minutes</small></span> </p> <p style="text-align: center;">                 (Circle One):      A.M.    or    <b>(P.M.)</b> </p>						
<p>3. Time Zone: (Circle One):</p> <table style="width:100%; border: none;"> <tr> <td style="width:50%; border: none;">                 (a) Eastern                  b. Central                  c. Mountain                  d. Pacific                  e. Other _____             </td> <td style="width:50%; border: none;">                 (Circle One): a. Daylight Saving                  b. Standard             </td> </tr> </table>		(a) Eastern b. Central c. Mountain d. Pacific e. Other _____	(Circle One): a. Daylight Saving b. Standard				
(a) Eastern b. Central c. Mountain d. Pacific e. Other _____	(Circle One): a. Daylight Saving b. Standard						
<p>4. Where were you when you saw the object?</p> <table style="width:100%; border: none;"> <tr> <td style="width:33%; border: none;"><u>Pleasant Garden NC.</u></td> <td style="width:33%; border: none;"><u>Pleasant Garden, N.C.</u></td> <td style="width:33%; border: none;">_____</td> </tr> <tr> <td style="border: none; text-align: center;"><small>Nearest Postal Address</small></td> <td style="border: none; text-align: center;"><small>City or Town</small></td> <td style="border: none; text-align: center;"><small>State or Country</small></td> </tr> </table> <p>Additional remarks: _____</p>		<u>Pleasant Garden NC.</u>	<u>Pleasant Garden, N.C.</u>	_____	<small>Nearest Postal Address</small>	<small>City or Town</small>	<small>State or Country</small>
<u>Pleasant Garden NC.</u>	<u>Pleasant Garden, N.C.</u>	_____					
<small>Nearest Postal Address</small>	<small>City or Town</small>	<small>State or Country</small>					
<p>5. How long was object in sight?      <i>Information supplied in letter of Aug 31</i></p> <p style="text-align: center;"> <span style="margin-right: 40px;"><small>Hours</small></span> <span style="margin-right: 40px;"><small>Minutes</small></span> <span><small>Seconds</small></span> </p> <p style="text-align: right;"><i>10+ MIN.</i></p> <p>5.1 How was time in sight determined?      <i>By electric clock in our home</i></p> <table style="width:100%; border: none;"> <tr> <td style="width:50%; border: none;">                 (a) <b>Certain</b>                  b. Fairly certain             </td> <td style="width:50%; border: none;">                 c. Not very sure                  d. Just a guess             </td> </tr> </table>		(a) <b>Certain</b> b. Fairly certain	c. Not very sure d. Just a guess				
(a) <b>Certain</b> b. Fairly certain	c. Not very sure d. Just a guess						
<p>6. What was the condition of the sky?</p> <table style="width:100%; border: none;"> <tr> <td style="width:50%; border: none;">                 DAY                  a. Bright                  b. Cloudy             </td> <td style="width:50%; border: none;">                 NIGHT                  (a) <b>Bright</b> <i>mostly, A few thin scattered clouds</i>                  b. Cloudy             </td> </tr> </table>		DAY a. Bright b. Cloudy	NIGHT (a) <b>Bright</b> <i>mostly, A few thin scattered clouds</i> b. Cloudy				
DAY a. Bright b. Cloudy	NIGHT (a) <b>Bright</b> <i>mostly, A few thin scattered clouds</i> b. Cloudy						
<p>7. IF you saw the object during DAYLIGHT, where was the SUN located as you looked at the object?</p> <p>(Circle One):</p> <table style="width:100%; border: none;"> <tr> <td style="width:50%; border: none;">                 a. In front of you                  b. In back of you                  c. To your right             </td> <td style="width:50%; border: none;">                 d. To your left                  e. Overhead                  f. Don't remember             </td> </tr> </table>		a. In front of you b. In back of you c. To your right	d. To your left e. Overhead f. Don't remember				
a. In front of you b. In back of you c. To your right	d. To your left e. Overhead f. Don't remember						

8. IF you saw the object at NIGHT, what did you notice concerning the STARS and MOON?

8.1 STARS (Circle One):

- a. None  
b. A few  
 c. Many  
d. Don't remember

8.2 MOON (Circle One):

- a. Bright moonlight  
b. Dull moonlight  
c. No moonlight — pitch dark  
 d. Don't remember

9. The object appeared:

(Circle One):  a. As a light    b. Shiny    c. Dark    d. Don't remember

10. If it appeared as a light, was it brighter than the brightest stars?

*No*

11. Did the object:

(Circle One for each question)

- |  |                                      |                                     |            |
|--|--------------------------------------|-------------------------------------|------------|
| <input checked="" type="radio"/> a. Appear to stand still at any time?           | <input checked="" type="radio"/> Yes | No                                  | Don't Know |
| <input checked="" type="radio"/> b. Suddenly speed up and rush away at any time? | <input checked="" type="radio"/> Yes | No                                  | Don't Know |
| c. Break up into parts or explode?   | Yes                                  | <input checked="" type="radio"/> No | Don't Know |
| d. Give off smoke?   | Yes                                  | <input checked="" type="radio"/> No | Don't Know |
| e. Change brightness?  | Yes                                  | <input checked="" type="radio"/> No | Don't Know |
| f. Change shape?   | Yes                                  | <input checked="" type="radio"/> No | Don't Know |
| g. Flash or flicker?   | Yes                                  | <input checked="" type="radio"/> No | Don't Know |
| h. Disappear and reappear?   | Yes                                  | <input checked="" type="radio"/> No | Don't Know |

12. Did the object move behind something at any time, particularly a cloud?

(Circle One):    Yes    No     Don't Know.    IF you answered YES, then tell what it moved behind: May have gone behind thin cloud when it disappeared (See letter of Aug 31)

13. Did the object move in front of something at any time, particularly a cloud?

(Circle One):    Yes     No    Don't Know.    IF you answered YES, then tell what in front of: \_\_\_\_\_

14. Did the object appear: (Circle One):  a. Solid    b. Transparent    c. Vapor    d. Don't Know

15. Did you observe the object through any of the following?

- |                 |                                      |                                     |               |             |                                     |
|-----------------|--------------------------------------|-------------------------------------|---------------|-------------|-------------------------------------|
| a. Eyeglasses   | <input checked="" type="radio"/> Yes | No                                  | e. Binoculars | Yes         | <input checked="" type="radio"/> No |
| b. Sun glasses  | Yes                                  | <input checked="" type="radio"/> No | f. Telescope  | Yes         | <input checked="" type="radio"/> No |
| c. Windshield   | Yes                                  | <input checked="" type="radio"/> No | g. Theodolite | Yes         | <input checked="" type="radio"/> No |
| d. Window glass | Yes                                  | <input checked="" type="radio"/> No | h. Other      | <u>None</u> |                                     |

16. Tell in a few words the following things about the object.

a. Sound None

b. Color Absolutely that of the planet, Mars

17. Draw a picture that will show the shape of the object or objects. Label and include in your sketch any details of the object that you saw such as wings, protrusions, etc., and especially exhaust trails or vapor trails. Place an arrow beside the drawing to show the direction the object was moving.

*Only in the form of light*

18. The edges of the object were:

- (Circle One): a. Fuzzy or blurred
- b. Like a bright star
- c. Sharply outlined
- d. Don't remember

e. Other Like an average star

19. IF there was MORE THAN ONE object, then how many were there? Only one  
Draw a picture of how they were arranged, and put an arrow to show the direction that they were traveling.

20. Draw a picture that will show the motion that the object or objects made. Place an "A" at the beginning of the path, a "B" at the end of the path, and show any changes in direction during the course.

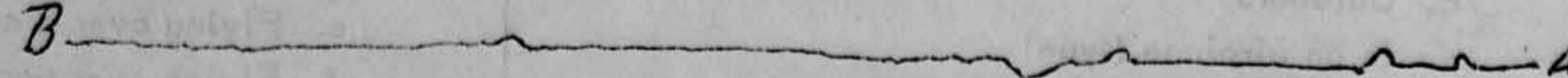
B  A  
 (appeared to start and stop at times, especially after making an up or down movement)

21. How large did the object appear to you as compared to an object with which you are familiar?

about the size of the planet, Mars

22. We wish to know the angular size. Hold a match stick at arm's length in line with a known object and note how much of the object is covered by the head of the match. If you had performed this experiment at the time of the sighting, how much of the object would have been covered by the match head?

Would just about cover the object

23. Did the object disappear while you were watching it? If so, how?

Yes, gradually fading at about its highest elevation (could have gone behind one of the scattered thin clouds)

24. In order that you can give as clear a picture as possible of what you saw, describe in your own words a common object or objects which, when placed up in the sky, would give the same appearance as the object which you saw.

similar to satellite, Echo, but not as bright

25. Where were you located when you saw the object?  
(Circle One):

- a. Inside a building
- b. In a car
- c. Outdoors
- d. In an airplane (type)
- e. At sea
- f. Other \_\_\_\_\_

26. Were you (Circle One)

- a. In the business section of a city?
- b. In the residential section of a city?
- c. In open countryside?
- d. Near an airfield?
- e. Flying over a city?
- f. Flying over open country?
- g. Other Sparsely developed Village

27. What were you doing at the time you saw the object, and how did you happen to notice it?

Sitting on the west porch of my house watching  
for the passage of satellite, Echo

28. IF you were MOVING IN AN AUTOMOBILE or other vehicle at the time, then complete the following questions:

28.1 What direction were you moving? (Circle One)

- |              |              |              |              |
|--------------|--------------|--------------|--------------|
| a. North     | c. East      | e. South     | g. West      |
| b. Northeast | d. Southeast | f. Southwest | h. Northwest |

28.2 How fast were you moving? \_\_\_\_\_ miles per hour.

28.3 Did you stop at any time while you were looking at the object?

(Circle One)      Yes      No

29. What direction were you looking when you first saw the object? (Circle One)

- |              |              |              |  |
|--------------|--------------|--------------|--|
| a. North     | c. East      | e. South     | <input checked="" type="radio"/> g. West |
| b. Northeast | d. Southeast | f. Southwest | h. Northwest                             |
|              |              |              | i. Overhead                              |

30. What direction were you looking when you last saw the object? (Circle One)

- |              |              |   |              |
|--------------|--------------|---|--------------|
| a. North     | c. East      | <input checked="" type="radio"/> e. South | g. West      |
| b. Northeast | d. Southeast | f. Southwest                              | h. Northwest |
|              |              |   | i. Overhead  |

31. If you are familiar with bearing terms (angular direction), try to estimate the number of degrees the object was from true North (thru east) and also the number of degrees it was upward from the horizon (elevation).

31.1 When it first appeared:

- a. From true North 90 degrees.
- b. From horizon 20-25 degrees.

31.2 When it disappeared:

- a. From true North 180 degrees.
- b. From horizon 25-30 degrees.