

PROJECT 10073 RECORD CARD

1. DATE 12 Oct 61	2. LOCATION Dayton, Ohio		12. CONCLUSIONS <input type="checkbox"/> Was Balloon <input type="checkbox"/> Probably Balloon <input type="checkbox"/> Possibly Balloon
3. DATE-TIME GROUP Local <u>2255</u> GMT <u>130355Z</u>	4. TYPE OF OBSERVATION <input checked="" type="checkbox"/> Ground-Visual <input type="checkbox"/> Ground-Radar <input type="checkbox"/> Air-Visual <input type="checkbox"/> Air-Intercept Radar		<input checked="" type="checkbox"/> Was Aircraft <input type="checkbox"/> Probably Aircraft <input type="checkbox"/> Possibly Aircraft
5. PHOTOS <input type="checkbox"/> Yes <input checked="" type="checkbox"/> No	6. SOURCE Civilian		<input type="checkbox"/> Was Astronomical <input type="checkbox"/> Probably Astronomical <input type="checkbox"/> Possibly Astronomical
7. LENGTH OF OBSERVATION 5 min	8. NUMBER OF OBJECTS 1	9. COURSE S N S	<input type="checkbox"/> Other _____ <input type="checkbox"/> Insufficient Data for Evaluation <input type="checkbox"/> Unknown
10. BRIEF SUMMARY OF SIGHTING Large bright white objt appearing as light moving very fast. Sound of drone possible associated. Reported because of excessive speed.		11. COMMENTS Evaluated as a/c due to maneuverability, duration of sighting, and flight characteristics.	

U.S. AIR FORCE TECHNICAL INFORMATION SHEET
(SUMMARY DATA)

In order that your information may be filed and coded as accurately as possible, please use the following space to write out a short description of the event that you observed. You may repeat information that you have already given in the questionnaire, and add any further comments, statements, or sketches that you believe are important. Try to present the details of the observation in the order in which they occurred. Additional pages of the same size paper may be attached if they are needed.

NAME _____
(Please Print)

SIGNATURE _____

DATE _____

(Do Not Write in This Space)

CODE:

Object moved from the SW passed over the witnesses house, then shortly thereafter made a right turn toward the south disappearing behind some trees and houses. During the observation the light's intensity appeared to fluctuate as though passing through haze.

PROJECT 10073 RECORD CARD

1. DATE 16 Oct 61	2. LOCATION Dayton, Ohio		12. CONCLUSIONS <input type="checkbox"/> Was Balloon <input type="checkbox"/> Probably Balloon <input type="checkbox"/> Possibly Balloon
3. DATE-TIME GROUP Local <u>0125</u> GMT <u>160625Z</u>	4. TYPE OF OBSERVATION <input checked="" type="checkbox"/> Ground-Visual <input type="checkbox"/> Ground-Radar <input type="checkbox"/> Air-Visual <input type="checkbox"/> Air-Intercept Radar		<input type="checkbox"/> Was Aircraft <input type="checkbox"/> Probably Aircraft <input type="checkbox"/> Possibly Aircraft
5. PHOTOS <input type="checkbox"/> Yes <input checked="" type="checkbox"/> No	6. SOURCE Civilian		<input type="checkbox"/> Was Astronomical <i>SIRIUS</i> <input type="checkbox"/> Probably Astronomical <input type="checkbox"/> Possibly Astronomical
7. LENGTH OF OBSERVATION 10 min	8. NUMBER OF OBJECTS 1	9. COURSE Stationary	<input type="checkbox"/> Other _____ <input type="checkbox"/> Insufficient Data for Evaluation <input type="checkbox"/> Unknown
10. BRIEF SUMMARY OF SIGHTING Witness stated that objt appeared like a large star, except that it changed colors. Objt remained in same area all during observation, and witnesses went out about an hours later to see if it could be seen, and it wal still ther. Characteristics of objt are similar to an astronomical body, such as a star or planet. Very bright star Sirius was to W of witnesses location at about 10° elev. However, being so close to horizon it would appear to be higher that it actually was. There were other bright stars to SW; however, they were not as bright as Sirius. It is therefore concluded that objt sighted was probably star Sirius.		11. COMMENTS	

8. IF you saw the object at NIGHT, what did you notice concerning the STARS and MOON?

8.1 STARS (Circle One):

- a. None
b. A few
c. Many
d. Don't remember

8.2 MOON (Circle One):

- a. Bright moonlight
b. Dull moonlight
c. No moonlight — pitch dark
d. Don't remember

Clear no moonlight

9. The object appeared:

(Circle One):

- a. As a light b. Shiny c. Dark d. Don't remember

Bluish Red + Green

10. If it appeared as a light, was it brighter than the brightest stars?

YES

11. Did the object:

(Circle One for each question)

- | | | | |
|---|--------------------------------------|-------------------------------------|----------------------------------|
| a. Appear to stand still at any time? | <input checked="" type="radio"/> Yes | <input type="radio"/> No | <input type="radio"/> Don't Know |
| b. Suddenly speed up and rush away at any time? | <input type="radio"/> Yes | <input checked="" type="radio"/> No | <input type="radio"/> Don't Know |
| c. Break up into parts or explode? | <input type="radio"/> Yes | <input checked="" type="radio"/> No | <input type="radio"/> Don't Know |
| d. Give off smoke? | <input type="radio"/> Yes | <input checked="" type="radio"/> No | <input type="radio"/> Don't Know |
| e. Change brightness? | <input checked="" type="radio"/> Yes | <input type="radio"/> No | <input type="radio"/> Don't Know |
| f. Change shape? | <input type="radio"/> Yes | <input checked="" type="radio"/> No | <input type="radio"/> Don't Know |
| g. Flash or flicker? | <input checked="" type="radio"/> Yes | <input type="radio"/> No | <input type="radio"/> Don't Know |
| h. Disappear and reappear? | <input type="radio"/> Yes | <input checked="" type="radio"/> No | <input type="radio"/> Don't Know |

12. Did the object move behind something at any time, particularly a cloud?

(Circle One): Yes No Don't Know.

IF you answered YES, then tell what

it moved behind: _____

13. Did the object move in front of something at any time, particularly a cloud?

(Circle One): Yes No Don't Know.

IF you answered YES, then tell what

in front of: _____

14. Did the object appear: (Circle One): a. Solid b. Transparent c. Vapor d. Don't Know

15. Did you observe the object through any of the following?

- | | | | | | |
|-----------------|-----|-------------------------------------|----------------|-----|-------------------------------------|
| a. Eyeglasses | Yes | <input checked="" type="radio"/> No | e. Binoculars | Yes | <input checked="" type="radio"/> No |
| b. Sun glasses | Yes | <input checked="" type="radio"/> No | f. Telescope | Yes | <input checked="" type="radio"/> No |
| c. Windshield | Yes | <input checked="" type="radio"/> No | g. Theodolite | Yes | <input checked="" type="radio"/> No |
| d. Window glass | Yes | <input checked="" type="radio"/> No | h. Other _____ | | |

16. Tell in a few words the following things about the object.

- a. Sound no sound
- b. Color like a star except it blinks red & green

17. Draw a picture that will show the shape of the object or objects. Label and include in your sketch any details of the object that you saw such as wings, protrusions, etc., and especially exhaust trails or vapor trails. Place an arrow beside the drawing to show the direction the object was moving.

Like a Big star

18. The edges of the object were:

- (Circle One): a. Fuzzy or blurred
 b. Like a bright star
 c. Sharply outlined
 d. Don't remember

e. Other _____

19. IF there was MORE THAN ONE object, then how many were there? _____
 Draw a picture of how they were arranged, and put an arrow to show the direction that they were traveling.

only one

20. Draw a picture that will show the motion that the object or objects made. Place an "A" at the beginning of the path, a "B" at the end of the path, and show any changes in direction during the course.

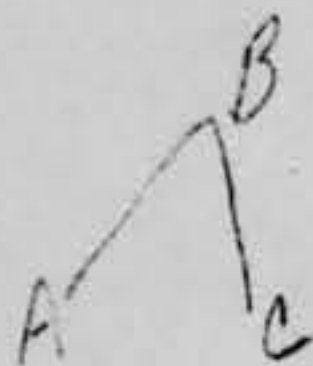

21. How large did the object appear to you as compared to an object with which you are familiar?

no definable shape

22. We wish to know the angular size. Hold a match stick at arm's length in line with a known object and note how much of the object is covered by the head of the match. If you had performed this experiment at the time of the sighting, how much of the object would have been covered by the match head?

Completely

23. Did the object disappear while you were watching it? If so, how?

no.

24. In order that you can give as clear a picture as possible of what you saw, describe in your own words a common object or objects which, when placed up in the sky, would give the same appearance as the object which you saw.

*almost like a star except
for red & green lights*

25. Where were you located when you saw the object?
(Circle One):

- a. Inside a building
- b. In a car
- c. Outdoors
- d. In an airplane (type)
- e. At sea
- f. Other _____

26. Were you (Circle One)

- a. In the business section of a city?
- b. In the residential section of a city?
- c. In open countryside?
- d. Near an airfield?
- e. Flying over a city?
- f. Flying over open country?
- g. Other _____

27. What were you doing at the time you saw the object, and how did you happen to notice it?

just stepped outside to get some
air

28. IF you were MOVING IN AN AUTOMOBILE or other vehicle at the time, then complete the following questions:

28.1 What direction were you moving? (Circle One)

- N/A
- a. North
 - b. Northeast
 - c. East
 - d. Southeast
 - e. South
 - f. Southwest
 - g. West
 - h. Northwest

28.2 How fast were you moving? _____ miles per hour.

28.3 Did you stop at any time while you were looking at the object?

(Circle One) Yes No

29. What direction were you looking when you first saw the object? (Circle One)

- a. North
- b. Northeast
- c. East
- d. Southeast
- e. South
- f. Southwest
- g. West
- h. Northwest
- i. Overhead

30. What direction were you looking when you last saw the object? (Circle One)

- a. North
- b. Northeast
- c. East
- d. Southeast
- e. South
- f. Southwest
- g. West
- h. Northwest
- i. Overhead

31. If you are familiar with bearing terms (angular direction), try to estimate the number of degrees the object was from true North (thru east) and also the number of degrees it was upward from the horizon (elevation).

31.1 When it first appeared:

- a. From true North 90-100 degrees.
- b. From horizon 25 degrees. 25

31.2 When it disappeared:

- a. From true North _____ degrees.
- b. From horizon _____ degrees.

32. In the following sketch, imagine that you are at the point shown. Place an "A" on the curved line to show how high the object was above the horizon (skyline) when you *first* saw it. Place a "B" on the *same* curved line to show how high the object was above the horizon (skyline) when you *last* saw it.

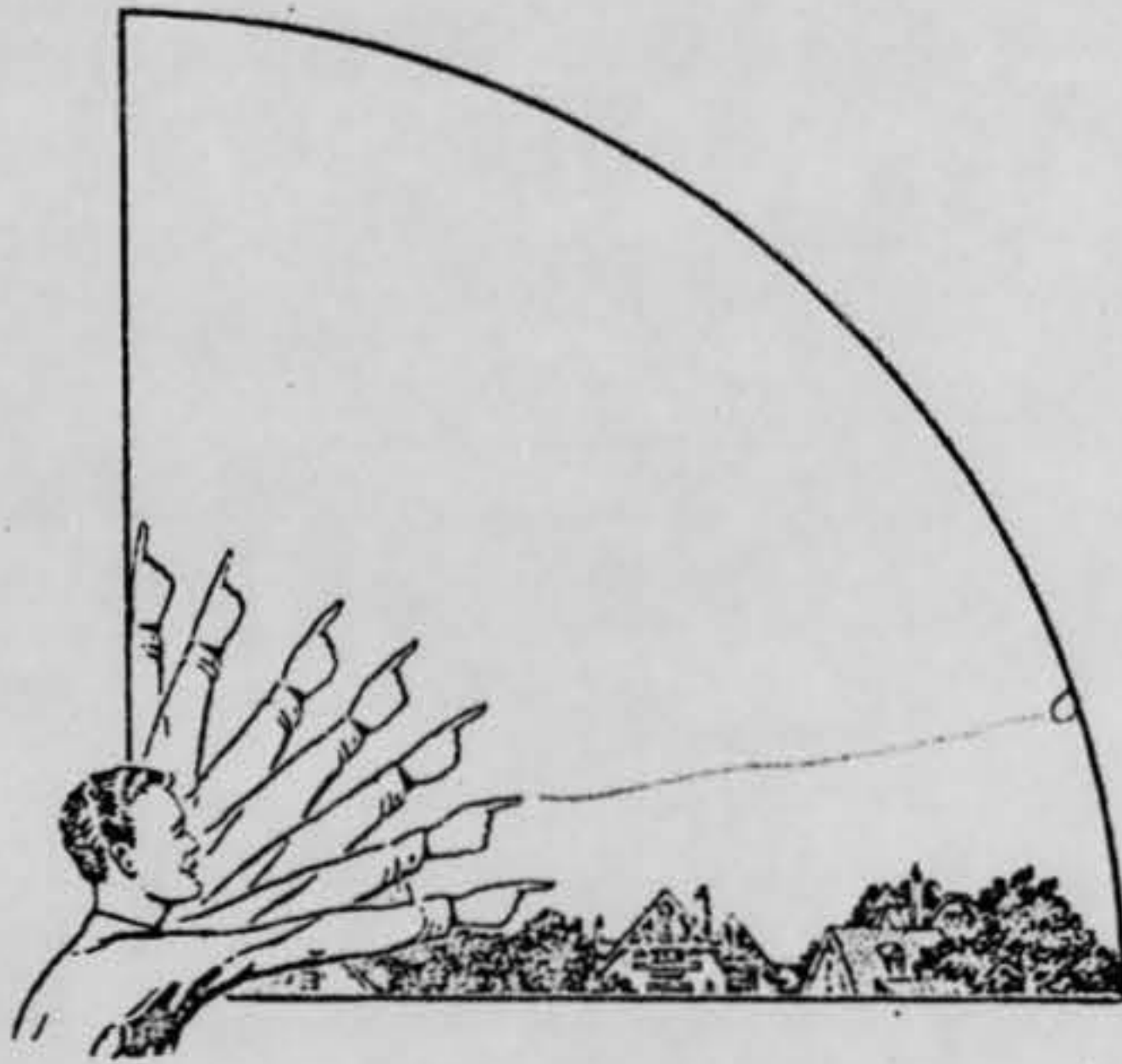

33. In the following larger sketch place an "A" at the position the object was when you *first* saw it, and a "B" at its position when you *last* saw it. Refer to smaller sketch as an example of how to complete the larger sketch.

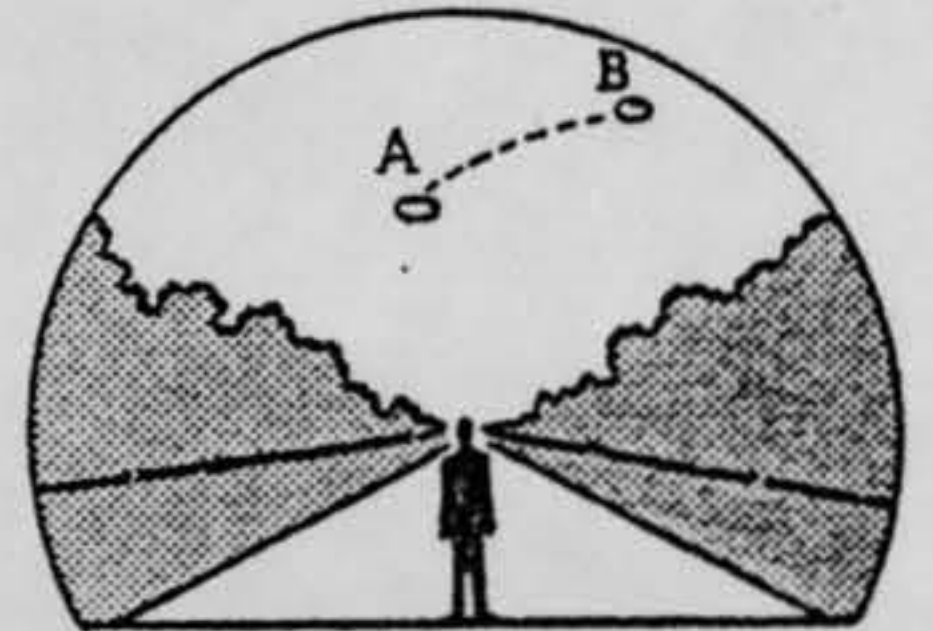
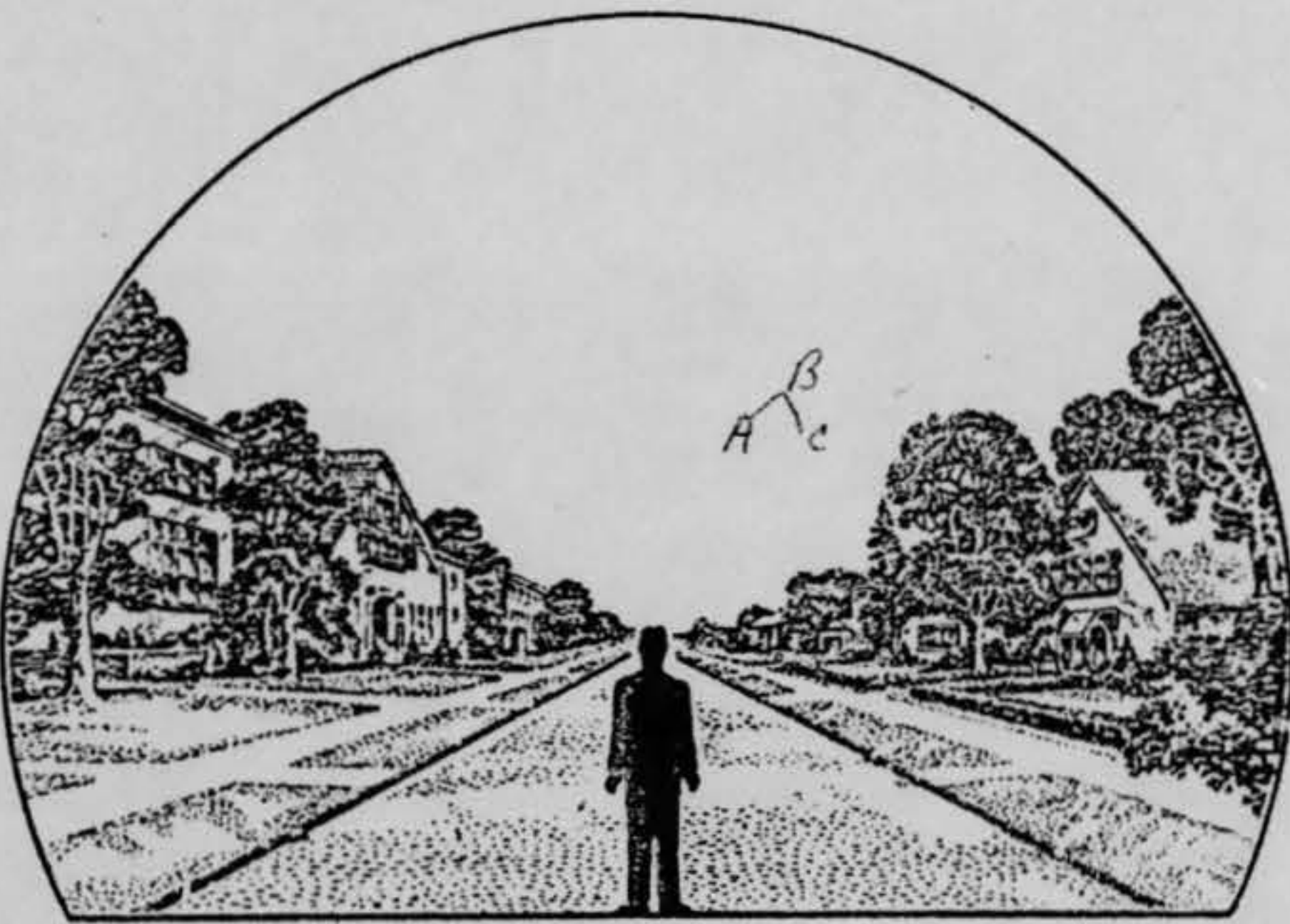

34. What were the weather conditions at the time you saw the object?

CLOUDS (Circle One)

- a. Clear sky
 b. Hazy
 c. Scattered clouds
 d. Thick or heavy clouds

WEATHER (Circle One)

- a. Dry
 b. Fog, mist, or light rain
 c. Moderate or heavy rain
 d. Snow
 e. Don't remember

35. When and to whom did you report that you had seen the object?

16 OCT 61
 Day Month Year

36. Was anyone else with you at the time you saw the object?

(Circle One) Yes No

36.1 IF you answered YES, did they see the object too?

(Circle One) Yes No

36.2 Please list their names and addresses:

37. Was this the first time that you had seen an object or objects like this?

(Circle One) Yes No

37.1 IF you answered NO, then when, where, and under what circumstances did you see other ones?

38. In your opinion what do you think the object was and what might have caused it?

*a large star except that it flashed
 red & green*

39. Do you think you can estimate the speed of the object?

(Circle One) Yes No

IF you answered YES, then what speed would you estimate? _____

40. Do you think you can estimate how far away from you the object was?

(Circle One) Yes No

IF you answered YES, then how far away would you say it was? _____

41. Please give the following information about yourself:

NAME [REDACTED] Last Name [REDACTED] First Name [REDACTED] Middle Name _____

ADDRESS [REDACTED] Street [REDACTED] City DAYTON Zone [REDACTED] State OHIO

TELEPHONE NUMBER [REDACTED]

Age _____ Sex MALE

Indicate any additional information about yourself, including any education, which might be pertinent.

MY WIFE SAW THE OBJECT TOO

[REDACTED]

42. Date you completed this questionnaire:

16 :Day OCT Month 61 Year

U.S. AIR FORCE TECHNICAL INFORMATION SHEET

This questionnaire has been prepared so that you can give the U.S. Air Force as much information as possible concerning the unidentified aerial phenomenon that you have observed. Please try to answer as many questions as you possibly can. The information that you give will be used for research purposes, and will be regarded as confidential material. Your name will not be used in connection with any statements, conclusions, or publications without your permission. We request this personal information so that, if it is deemed necessary, we may contact you for further details.

1. When did you see the object?

12 Oct 1961
Day Month Year

2. Time of day:

10 55
Hour Minutes

(Circle One): A.M. or P.M.

3. Time Zone:

(Circle One): a. Eastern
b. Central
c. Mountain
d. Pacific
e. Other _____

(Circle One): a. Daylight Saving
b. Standard

4. Where were you when you saw the object?

Outside of House (See Item 41)

Nearest Postal Address

City or Town

State or Country

Additional remarks: _____

5. How long was object in sight?

Hours Minutes Seconds

5.1 How was time in sight determined?

estimated

a. Certain
b. Fairly certain

c. Not very sure
d. Just a guess

6. What was the condition of the sky?

DAY
a. Bright
b. Cloudy

NIGHT
a. Bright
b. Cloudy

7. IF you saw the object during DAYLIGHT, where was the SUN located as you looked at the object?

(Circle One): a. In front of you
b. In back of you
c. To your right

d. To your left
e. Overhead
f. Don't remember

PROJECT 10073 RECORD CARD

1. DATE 21 Oct 61	2. LOCATION Dayton, Ohio		12. CONCLUSIONS <input type="checkbox"/> Was Balloon <input type="checkbox"/> Probably Balloon <input type="checkbox"/> Possibly Balloon <input type="checkbox"/> Was Aircraft <input checked="" type="checkbox"/> Probably Aircraft <input type="checkbox"/> Possibly Aircraft <input type="checkbox"/> Was Astronomical <input type="checkbox"/> Probably Astronomical <input type="checkbox"/> Possibly Astronomical <input type="checkbox"/> Other _____ <input type="checkbox"/> Insufficient Data for Evaluation <input type="checkbox"/> Unknown
3. DATE-TIME GROUP Local <u>1150</u> GMT <u>211650Z</u>	4. TYPE OF OBSERVATION <input checked="" type="checkbox"/> Ground-Visual <input type="checkbox"/> Ground-Radar <input type="checkbox"/> Air-Visual <input type="checkbox"/> Air-Intercept Radar		
5. PHOTOS <input type="checkbox"/> Yes <input checked="" type="checkbox"/> No	6. SOURCE Civilian		
7. LENGTH OF OBSERVATION 3-4 min	8. NUMBER OF OBJECTS 1	9. COURSE NW-SW	
10. BRIEF SUMMARY OF SIGHTING Solid blue objt like egg. Moved fm NW to SW at 10° elev. Looked like balloon. Faded in distance. Moved at speed of jet. Edges not blurred.			11. COMMENTS Speed of a/c and distance covered indicate observation of a/c. Low altitude in relation to horizon and time of day probably account for failure to observe distinct outlines of a/c.

U.S. AIR FORCE TECHNICAL INFORMATION SHEET

This questionnaire has been prepared so that you can give the U.S. Air Force as much information as possible concerning the unidentified aerial phenomenon that you have observed. Please try to answer as many questions as you possibly can. The information that you give will be used for research purposes, and will be regarded as confidential material. Your name will not be used in connection with any statements, conclusions, or publications without your permission. We request this personal information so that, if it is deemed necessary, we may contact you for further details.

<p>1. When did you see the object?</p> <p style="text-align: center;"> <u>27</u> Day <u>Oct</u> Month <u>1961</u> Year </p>	<p>2. Time of day: <u>1150</u> <u>50</u> Hour Minutes</p> <p style="text-align: center;"> <u>AM</u> <u>P.M.</u> </p> <p>(Circle One): A.M. or P.M.</p>									
<p>3. Time Zone: (Circle One):</p> <table style="width: 100%; border: none;"> <tr> <td style="width: 50%; vertical-align: top;"> <ul style="list-style-type: none"> a. Eastern b. Central c. Mountain d. Pacific e. Other _____ </td> <td style="width: 50%; vertical-align: top;"> <p>(Circle One):</p> <ul style="list-style-type: none"> a. Daylight Saving b. Standard </td> </tr> </table>		<ul style="list-style-type: none"> a. Eastern b. Central c. Mountain d. Pacific e. Other _____ 	<p>(Circle One):</p> <ul style="list-style-type: none"> a. Daylight Saving b. Standard 							
<ul style="list-style-type: none"> a. Eastern b. Central c. Mountain d. Pacific e. Other _____ 	<p>(Circle One):</p> <ul style="list-style-type: none"> a. Daylight Saving b. Standard 									
<p>4. Where were you when you saw the object?</p> <table style="width: 100%; border: none;"> <tr> <td style="width: 30%; border-bottom: 1px solid black;">Nearest Postal Address</td> <td style="width: 30%; border-bottom: 1px solid black; text-align: center;"><u>Danvers</u> City or Town</td> <td style="width: 40%; border-bottom: 1px solid black;">State or Country</td> </tr> <tr> <td colspan="3" style="border-bottom: 1px solid black;">Additional remarks: <u>Overlook</u> <u>Ironway project</u></td> </tr> <tr> <td colspan="3" style="border-bottom: 1px solid black;"><u>East end of Danvers</u></td> </tr> </table>		Nearest Postal Address	<u>Danvers</u> City or Town	State or Country	Additional remarks: <u>Overlook</u> <u>Ironway project</u>			<u>East end of Danvers</u>		
Nearest Postal Address	<u>Danvers</u> City or Town	State or Country								
Additional remarks: <u>Overlook</u> <u>Ironway project</u>										
<u>East end of Danvers</u>										
<p>5. How long was object in sight? _____ Hours Minutes Seconds</p> <p style="text-align: center;"><u>3-4</u></p> <p>5.1 How was time in sight determined?</p> <table style="width: 100%; border: none;"> <tr> <td style="width: 50%; vertical-align: top;"> <ul style="list-style-type: none"> a. Certain b. Fairly certain </td> <td style="width: 50%; vertical-align: top;"> <ul style="list-style-type: none"> c. Not very sure d. Just a guess </td> </tr> </table>		<ul style="list-style-type: none"> a. Certain b. Fairly certain 	<ul style="list-style-type: none"> c. Not very sure d. Just a guess 							
<ul style="list-style-type: none"> a. Certain b. Fairly certain 	<ul style="list-style-type: none"> c. Not very sure d. Just a guess 									
<p>6. What was the condition of the sky?</p> <table style="width: 100%; border: none;"> <tr> <td style="width: 50%; text-align: center;"> <p>DAY</p> <ul style="list-style-type: none"> a. Bright b. Cloudy </td> <td style="width: 50%; text-align: center;"> <p>NIGHT</p> <ul style="list-style-type: none"> a. Bright b. Cloudy </td> </tr> </table>		<p>DAY</p> <ul style="list-style-type: none"> a. Bright b. Cloudy 	<p>NIGHT</p> <ul style="list-style-type: none"> a. Bright b. Cloudy 							
<p>DAY</p> <ul style="list-style-type: none"> a. Bright b. Cloudy 	<p>NIGHT</p> <ul style="list-style-type: none"> a. Bright b. Cloudy 									
<p>7. IF you saw the object during DAYLIGHT, where was the SUN located as you looked at the object?</p> <p>(Circle One):</p> <table style="width: 100%; border: none;"> <tr> <td style="width: 50%; vertical-align: top;"> <ul style="list-style-type: none"> a. In front of you b. In back of you c. To your right </td> <td style="width: 50%; vertical-align: top;"> <ul style="list-style-type: none"> d. To your left e. Overhead f. Don't remember </td> </tr> </table>		<ul style="list-style-type: none"> a. In front of you b. In back of you c. To your right 	<ul style="list-style-type: none"> d. To your left e. Overhead f. Don't remember 							
<ul style="list-style-type: none"> a. In front of you b. In back of you c. To your right 	<ul style="list-style-type: none"> d. To your left e. Overhead f. Don't remember 									

8. IF you saw the object at NIGHT, what did you notice concerning the STARS and MOON?

8.1 STARS (Circle One):

- a. None
- b. A few
- c. Many
- d. Don't remember

8.2 MOON (Circle One):

- a. Bright moonlight
- b. Dull moonlight
- c. No moonlight — pitch dark
- d. Don't remember

9. The object appeared:

(Circle One):

- a. As a light b. Shiny c. Dark d. Don't remember

appeared blue like Benet's

10. If it appeared as a light, was it brighter than the brightest stars?

11. Did the object:

(Circle One for each question)

- | | | | |
|---|-----|-------------------------------------|------------|
| a. Appear to stand still at any time? | Yes | <input checked="" type="radio"/> No | Don't Know |
| b. Suddenly speed up and rush away at any time? | Yes | <input checked="" type="radio"/> No | Don't Know |
| c. Break up into parts or explode? | Yes | <input checked="" type="radio"/> No | Don't Know |
| d. Give off smoke? | Yes | <input checked="" type="radio"/> No | Don't Know |
| e. Change brightness? | Yes | <input checked="" type="radio"/> No | Don't Know |
| f. Change shape? | Yes | <input checked="" type="radio"/> No | Don't Know |
| g. Flash or flicker? | Yes | <input checked="" type="radio"/> No | Don't Know |
| h. Disappear and reappear? | Yes | <input checked="" type="radio"/> No | Don't Know |

12. Did the object move behind something at any time, particularly a cloud?

(Circle One):

- Yes No Don't Know.

IF you answered YES, then tell what

it moved behind: _____

13. Did the object move in front of something at any time, particularly a cloud?

(Circle One):

- Yes No Don't Know.

IF you answered YES, then tell what

in front of: _____

14. Did the object appear: (Circle One): a. Solid b. Transparent c. Vapor d. Don't Know

15. Did you observe the object through any of the following?

- | | | | | | |
|-----------------|-----|----|--|--------------------------------------|----|
| a. Eyeglasses | Yes | No | <input checked="" type="radio"/> e. Binoculars | <input checked="" type="radio"/> Yes | No |
| b. Sun glasses | Yes | No | f. Telescope | Yes | No |
| c. Windshield | Yes | No | g. Theodolite | Yes | No |
| d. Window glass | Yes | No | h. Other _____ | | |

16. Tell in a few words the following things about the object.

- a. Sound None
- b. Color Blue

17. Draw a picture that will show the shape of the object or objects. Label and include in your sketch any details of the object that you saw such as wings, protrusions, etc., and especially exhaust trails or vapor trails. Place an arrow beside the drawing to show the direction the object was moving.



18. The edges of the object were:

- (Circle One): a. Fuzzy or blurred
- b. Like a bright star
- c. Sharply outlined
- d. Don't remember

e. Other _____

19. IF there was MORE THAN ONE object, then how many were there? one
Draw a picture of how they were arranged, and put an arrow to show the direction that they were traveling.

20. Draw a picture that will show the motion that the object or objects made. Place an "A" at the beginning of the path, a "B" at the end of the path, and show any changes in direction during the course.

South

 Faded out or vanished

North

 Faded

21. How large did the object appear to you as compared to an object with which you are familiar?

balloon

22. We wish to know the angular size. Hold a match stick at arm's length in line with a known object and note how much of the object is covered by the head of the match. If you had performed this experiment at the time of the sighting, how much of the object would have been covered by the match head?

$\frac{1}{4}$ of an inch ~~match~~ on
 $\frac{1}{3}$ inch ~~match~~ after

23. Did the object disappear while you were watching it? If so, how?

~~No~~ due to distance

24. In order that you can give as clear a picture as possible of what you saw, describe in your own words a common object or objects which, when placed up in the sky, would give the same appearance as the object which you saw.

balloon

25. Where were you located when you saw the object?
(Circle One):

- a. Inside a building
- b. In a car
- c. Outdoors
- d. In an airplane (type)
- e. At sea
- f. Other _____

26. Were you (Circle One)

- a. In the business section of a city?
- b. In the residential section of a city?
- c. In open countryside?
- d. Near an airfield?
- e. Flying over a city?
- f. Flying over open country?
- g. Other _____

27. What were you doing at the time you saw the object, and how did you happen to notice it?

glancers out on paved walkway
neighbors. noticed object at bus
stop near bus to get Biscuits

28. IF you were MOVING IN AN AUTOMOBILE or other vehicle at the time, then complete the following questions:

28.1 What direction were you moving? (Circle One)

- | | | | |
|--------------|--------------|--------------|--------------|
| a. North | c. East | e. South | g. West |
| b. Northeast | d. Southeast | f. Southwest | h. Northwest |

28.2 How fast were you moving? _____ miles per hour.

28.3 Did you stop at any time while you were looking at the object?

(Circle One) Yes No

29. What direction were you looking when you first saw the object? (Circle One)

- | | | | |
|--------------|--------------|--------------|---|
| a. North | c. East | e. South | g. West |
| b. Northeast | d. Southeast | f. Southwest | <input checked="" type="radio"/> h. Northwest |
| | | | i. Overhead |

30. What direction were you looking when you last saw the object? (Circle One)

- | | | | |
|---|--------------|---|--------------|
| <input checked="" type="radio"/> a. North | c. East | e. South | g. West |
| b. Northeast | d. Southeast | <input checked="" type="radio"/> f. Southwest | h. Northwest |
| | | | i. Overhead |

31. If you are familiar with bearing terms (angular direction), try to estimate the number of degrees the object was from true North (thru east) and also the number of degrees it was upward from the horizon (elevation).

31.1 When it first appeared:

- a. From true North _____ degrees.
- b. From horizon 30 degrees.

31.2 When it disappeared:

- a. From true North _____ degrees.
- b. From horizon 30 degrees.

32. In the following sketch, imagine that you are at the point shown. Place an "A" on the curved line to show how high the object was above the horizon (skyline) when you *first* saw it. Place a "B" on the same curved line to show how high the object was above the horizon (skyline) when you *last* saw it.

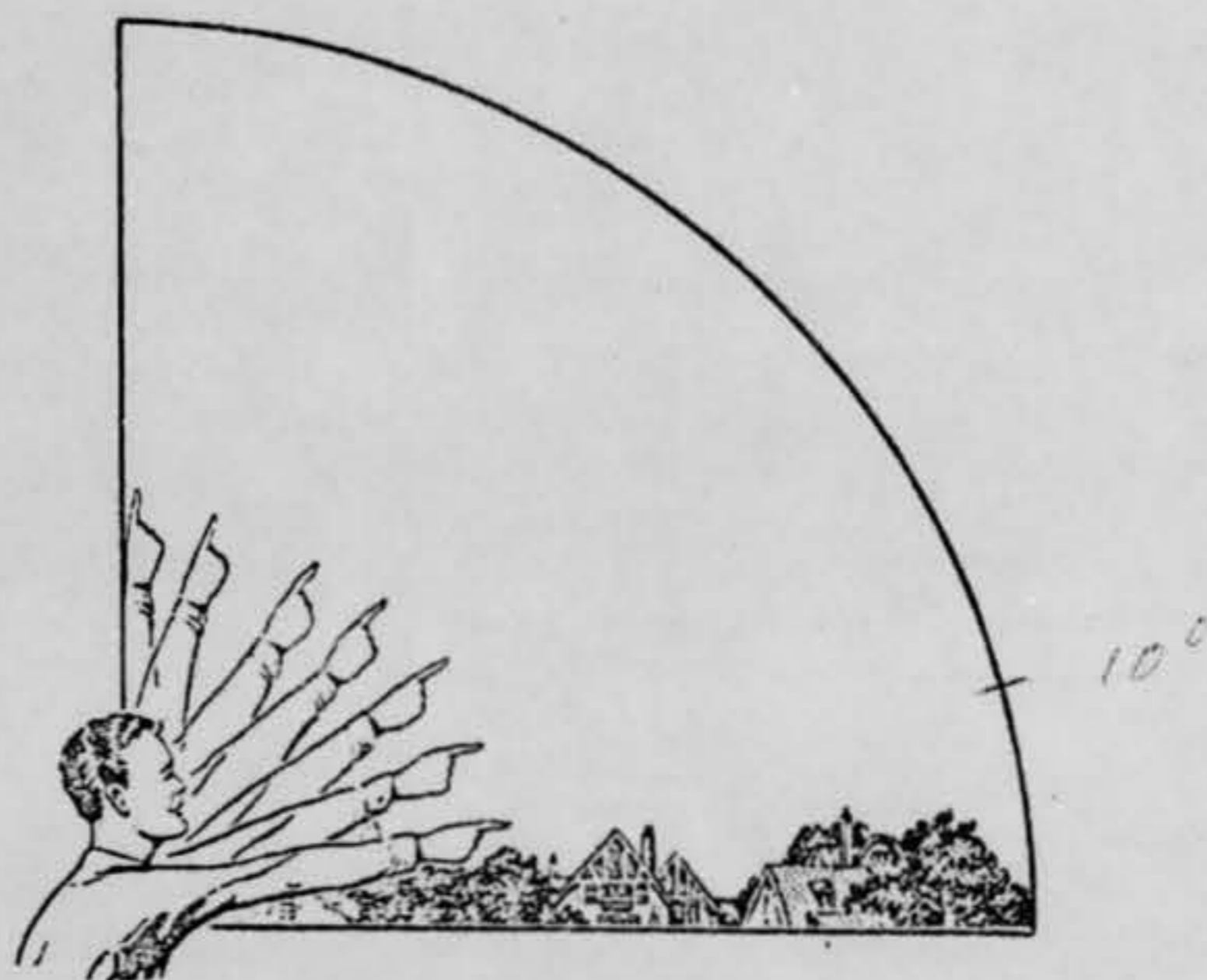

33. In the following larger sketch place an "A" at the position the object was when you *first* saw it, and a "B" at its position when you *last* saw it. Refer to smaller sketch as an example of how to complete the larger sketch.

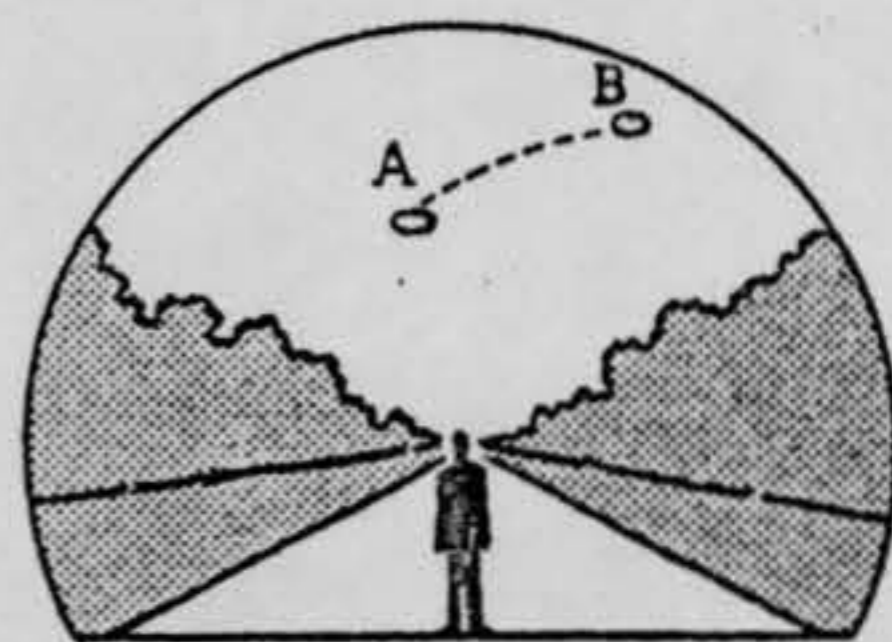
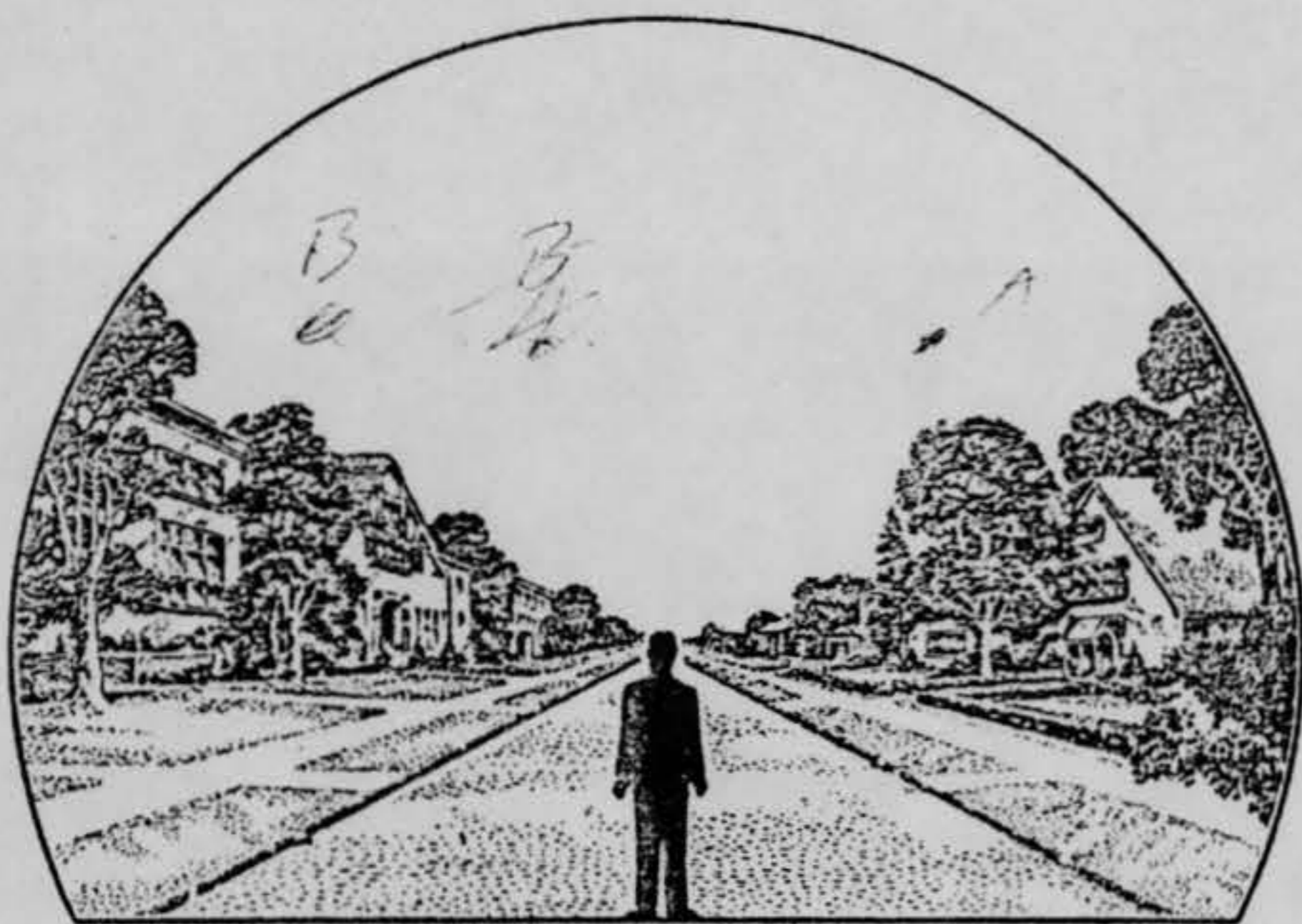

34. What were the weather conditions at the time you saw the object?

CLOUDS (Circle One)

- a. Clear sky
- b. Hazy
- c. Scattered clouds
- d. Thick or heavy clouds

WEATHER (Circle One)

- a. Dry
- b. Fog, mist, or light rain
- c. Moderate or heavy rain
- d. Snow
- e. Don't remember

35. When and to whom did you report that you had seen the object?

Day Month Year

36. Was anyone else with you at the time you saw the object?

(Circle One) Yes No

36.1 IF you answered YES, did they see the object too?

(Circle One) Yes No

36.2 Please list their names and addresses:

MOTHER 

FATHER DAYTON  *Ohio*

37. Was this the first time that you had seen an object or objects like this?

(Circle One) Yes No

37.1 IF you answered NO, then when, where, and under what circumstances did you see other ones?

38. In your opinion what do you think the object was and what might have caused it?

39. Do you think you can estimate the speed of the object?

(Circle One) Yes No

IF you answered YES, then what speed would you estimate? Fairly fast

40. Do you think you can estimate how far away from you the object was?

(Circle One) Yes No

IF you answered YES, then how far away would you say it was? _____

41. Please give the following information about yourself:

NAME [REDACTED] [REDACTED] [REDACTED]
Last Name First Name Middle Name

ADDRESS [REDACTED] DAYTON [REDACTED] OHIO
Street City Zone State

TELEPHONE NUMBER [REDACTED]

Age 16 Sex M

Indicate any additional information about yourself, including any education, which might be pertinent.

42. Date you completed this questionnaire: 21 OCT. 1961
Day Month Year

U.S. AIR FORCE TECHNICAL INFORMATION SHEET
(SUMMARY DATA)

In order that your information may be filed and coded as accurately as possible, please use the following space to write out a short description of the event that you observed. You may repeat information that you have already given in the questionnaire, and add any further comments, statements, or sketches that you believe are important. Try to present the details of the observation in the order in which they occurred. Additional pages of the same size paper may be attached if they are needed.

NAME [REDACTED]
(Please Print)

(Do Not Write in This Space)

CODE:

SIGNATURE [REDACTED]

DATE 21 OCT 1961

THE OBJECT WAS A BLUE EGG SHAPED TARGET MOVING FAIRLY FAST (PROBABLY AT THE SPEED A JET FIGHTER OR A LITTLE FASTER). THE UFO TRAVELED FROM NORTH TO SOUTH MAINTAINING A CONSTANT 10° ABOVE THE HORIZON. EVEN WITH BINOCULARS NO PROTRUSIONS COULD BE SEEN. HOWEVER THE ~~USI~~ UFO WAS CLEARLY DEFINED (THE EDGE WERE NOT AT ALL BLURRED) FROM THE SIGHTING WAS MADE. THE

8. IF you saw the object at NIGHT, what did you notice concerning the STARS and MOON?

8.1 STARS (Circle One):

- a. None
 b. A few
 c. Many
 d. Don't remember

8.2 MOON (Circle One):

- a. Bright moonlight
 b. Dull moonlight
 c. No moonlight — pitch dark
 d. Don't remember

9. The object appeared:

(Circle One):

- a. As a light b. Shiny c. Dark d. Don't remember

10. If it appeared as a light, was it brighter than the brightest stars?

Brighter than stars

11. Did the object:

object went at very fast speed (Circle One for each question)

- | | | | |
|---|-----|-------------------------------------|------------|
| a. Appear to stand still at any time? | Yes | <input checked="" type="radio"/> No | Don't Know |
| b. Suddenly speed up and rush away at any time? | Yes | <input checked="" type="radio"/> No | Don't Know |
| c. Break up into parts or explode? | Yes | <input checked="" type="radio"/> No | Don't Know |
| d. Give off smoke? | Yes | <input checked="" type="radio"/> No | Don't Know |
| e. Change brightness? | Yes | <input checked="" type="radio"/> No | Don't Know |
| f. Change shape? | Yes | <input checked="" type="radio"/> No | Don't Know |
| g. Flash or flicker? | Yes | <input checked="" type="radio"/> No | Don't Know |
| h. Disappear and reappear? | Yes | <input checked="" type="radio"/> No | Don't Know |

12. Did the object move behind something at any time, particularly a cloud?

(Circle One):

- Yes No Don't Know.

IF you answered YES, then tell what

it moved behind: _____

13. Did the object move in front of something at any time, particularly a cloud?

(Circle One):

- Yes No Don't Know.

IF you answered YES, then tell what

in front of: _____

14. Did the object appear:

(Circle One):

- a. Solid b. Transparent c. Vapor d. Don't Know

15. Did you observe the object through any of the following?

- | | | | | | |
|-----------------|-----|----|---------------|-----------------|----|
| a. Eyeglasses | Yes | No | e. Binoculars | Yes | No |
| b. Sun glasses | Yes | No | f. Telescope | Yes | No |
| c. Windshield | Yes | No | g. Theodolite | Yes | No |
| d. Window glass | Yes | No | h. Other | <i>eyesight</i> | |

BACK PORCH ~~FRO~~ OF ^{THE} ~~A~~ HOUSE
OBSERVER'S HOME. THAT IS IT WAS
SEEN FROM THE HOUSE WHOSE ADDRESS
IS STATED ABOVE.

PROJECT 10073 RECORD CARD

1. DATE 27 Oct 61		2. LOCATION Dayton, Ohio		12. CONCLUSIONS <input type="checkbox"/> Was Balloon <input type="checkbox"/> Probably Balloon <input type="checkbox"/> Possibly Balloon <input type="checkbox"/> Was Aircraft <input type="checkbox"/> Probably Aircraft <input type="checkbox"/> Possibly Aircraft <input type="checkbox"/> Was Astronomical <input type="checkbox"/> Probably Astronomical <input type="checkbox"/> Possibly Astronomical <input type="checkbox"/> Other _____ <input type="checkbox"/> Insufficient Data for Evaluation <input type="checkbox"/> Unknown	
3. DATE-TIME GROUP Local <u>2225</u> GMT <u>280325Z</u>		4. TYPE OF OBSERVATION <input checked="" type="checkbox"/> Ground-Visual <input type="checkbox"/> Ground-Radar <input type="checkbox"/> Air-Visual <input type="checkbox"/> Air-Intercept Radar			
5. PHOTOS <input type="checkbox"/> Yes <input checked="" type="checkbox"/> No		6. SOURCE Civilian			
7. LENGTH OF OBSERVATION 3 min		8. NUMBER OF OBJECTS 2	9. COURSE SE		
10. BRIEF SUMMARY OF SIGHTING — objts appearing as bluish-white lights proceeding at same rate of speed fm NW-SE. Disappeared in hazy sky. Observed at about 70° elev.				11. COMMENTS Probability of these objts being insects was ruled out due to sighting taking place in late Oct. Description of appearance of objts is not unlike that for high flying jet a/c. Altitude, distance, wind direction and fact that car windows were probably up could account for absence of noise. Fact that sighting occurred in vicinity of Wright-Patterson AFB, a relatively dense air traffic area tend to substantiate this conclusion.	

U.S. AIR FORCE TECHNICAL INFORMATION SHEET

This questionnaire has been prepared so that you can give the U.S. Air Force as much information as possible concerning the unidentified aerial phenomenon that you have observed. Please try to answer as many questions as you possibly can. The information that you give will be used for research purposes, and will be regarded as confidential material. Your name will not be used in connection with any statements, conclusions, or publications without your permission. We request this personal information so that, if it is deemed necessary, we may contact you for further details.

<p>1. When did you see the object?</p> <p style="text-align: center;"> <u>27</u> Day <u>Oct</u> Month <u>1961</u> Year </p>	<p>2. Time of day: <u>10</u> Hour <u>25</u> Minutes</p> <p>(Circle One): A.M. or <u>P.M.</u></p>		
<p>3. Time Zone: (Circle One):</p> <table style="width: 100%; border: none;"> <tr> <td style="width: 50%; vertical-align: top;"> <ul style="list-style-type: none"> a. Eastern b. <u>Central</u> c. Mountain d. Pacific e. Other _____ </td> <td style="width: 50%; vertical-align: top;"> <p>(Circle One):</p> <ul style="list-style-type: none"> a. Daylight Saving b. <u>Standard</u> </td> </tr> </table>		<ul style="list-style-type: none"> a. Eastern b. <u>Central</u> c. Mountain d. Pacific e. Other _____ 	<p>(Circle One):</p> <ul style="list-style-type: none"> a. Daylight Saving b. <u>Standard</u>
<ul style="list-style-type: none"> a. Eastern b. <u>Central</u> c. Mountain d. Pacific e. Other _____ 	<p>(Circle One):</p> <ul style="list-style-type: none"> a. Daylight Saving b. <u>Standard</u> 		
<p>4. Where were you when you saw the object?</p> <p> [REDACTED] Nearest Postal Address <u>DAYTON</u> City or Town <u>OHIO</u> State or Country </p> <p>Additional remarks: _____</p>			
<p>5. How long was object in sight? _____ Hours <u>3</u> (HUSB) Minutes <u>(1 1/2 MIN.)</u> (WIFE) Seconds</p> <p>5.1 How was time in sight determined?</p> <table style="width: 100%; border: none;"> <tr> <td style="width: 50%; vertical-align: top;"> <ul style="list-style-type: none"> a. Certain b. Fairly certain </td> <td style="width: 50%; vertical-align: top;"> <ul style="list-style-type: none"> c. Not very sure d. <u>Just a guess</u> </td> </tr> </table>		<ul style="list-style-type: none"> a. Certain b. Fairly certain 	<ul style="list-style-type: none"> c. Not very sure d. <u>Just a guess</u>
<ul style="list-style-type: none"> a. Certain b. Fairly certain 	<ul style="list-style-type: none"> c. Not very sure d. <u>Just a guess</u> 		
<p>6. What was the condition of the sky?</p> <table style="width: 100%; border: none;"> <tr> <td style="width: 50%; vertical-align: top;"> <p style="text-align: center;">DAY</p> <ul style="list-style-type: none"> a. Bright b. Cloudy </td> <td style="width: 50%; vertical-align: top;"> <p style="text-align: center;"><u>NIGHT</u></p> <ul style="list-style-type: none"> a. <u>Bright</u> b. Cloudy </td> </tr> </table>		<p style="text-align: center;">DAY</p> <ul style="list-style-type: none"> a. Bright b. Cloudy 	<p style="text-align: center;"><u>NIGHT</u></p> <ul style="list-style-type: none"> a. <u>Bright</u> b. Cloudy
<p style="text-align: center;">DAY</p> <ul style="list-style-type: none"> a. Bright b. Cloudy 	<p style="text-align: center;"><u>NIGHT</u></p> <ul style="list-style-type: none"> a. <u>Bright</u> b. Cloudy 		
<p>7. IF you saw the object during DAYLIGHT, where was the SUN located as you looked at the object?</p> <p>(Circle One):</p> <table style="width: 100%; border: none;"> <tr> <td style="width: 50%; vertical-align: top;"> <ul style="list-style-type: none"> a. In front of you b. In back of you c. To your right </td> <td style="width: 50%; vertical-align: top;"> <ul style="list-style-type: none"> d. To your left e. Overhead f. Don't remember </td> </tr> </table>		<ul style="list-style-type: none"> a. In front of you b. In back of you c. To your right 	<ul style="list-style-type: none"> d. To your left e. Overhead f. Don't remember
<ul style="list-style-type: none"> a. In front of you b. In back of you c. To your right 	<ul style="list-style-type: none"> d. To your left e. Overhead f. Don't remember 		

8. IF you saw the object at NIGHT, what did you notice concerning the STARS and MOON?

8.1 STARS (Circle One):

- a. None
 b. A few
 c. Many *OVERHEAD*
 d. Don't remember

8.2 MOON (Circle One):

- a. Bright moonlight
 b. Dull moonlight
 c. No moonlight — pitch dark
 d. Don't remember

9. The object appeared:

(Circle One): a. As a light b. Shiny c. Dark d. Don't remember

10. If it appeared as a light, was it brighter than the brightest stars?

YES

11. Did the object:

(Circle One for each question)

- | | | | |
|---|-----|-------------------------------------|------------|
| a. Appear to stand still at any time? | Yes | <input checked="" type="radio"/> No | Don't Know |
| b. Suddenly speed up and rush away at any time? | Yes | <input checked="" type="radio"/> No | Don't Know |
| c. Break up into parts or explode? | Yes | <input checked="" type="radio"/> No | Don't Know |
| d. Give off smoke? | Yes | <input checked="" type="radio"/> No | Don't Know |
| e. Change brightness? | Yes | <input checked="" type="radio"/> No | Don't Know |
| f. Change shape? | Yes | <input checked="" type="radio"/> No | Don't Know |
| g. Flash or flicker? | Yes | <input checked="" type="radio"/> No | Don't Know |
| h. Disappear and reappear? | Yes | <input checked="" type="radio"/> No | Don't Know |

12. Did the object move behind something at any time, particularly a cloud?

(Circle One): Yes No Don't Know. IF you answered YES, then tell what
 It moved behind: *DISAPPEARED IN HAZE*

13. Did the object move in front of something at any time, particularly a cloud?

(Circle One): Yes No Don't Know. IF you answered YES, then tell what
 In front of: _____

14. Did the object appear: (Circle One): a. Solid b. Transparent c. Vapor d. Don't Know

15. Did you observe the object through any of the following?

- | | | | | | |
|-----------------|--------------------------------------|-------------------------------------|-----------------|-----|-------------------------------------|
| a. Eyeglasses | <input checked="" type="radio"/> Yes | <input type="radio"/> No | e. Binoculars | Yes | <input checked="" type="radio"/> No |
| b. Sun glasses | <input type="radio"/> Yes | <input checked="" type="radio"/> No | f. Telescope | Yes | <input checked="" type="radio"/> No |
| c. Windshield | <input type="radio"/> Yes | <input type="radio"/> No | g. Throatlitter | Yes | <input checked="" type="radio"/> No |
| d. Window glass | <input type="radio"/> Yes | <input checked="" type="radio"/> No | h. Other _____ | | |

16. Tell in a few words the following things about the object.

- a. Sound NONE
- b. Color BLUSH WHITE

17. Draw a picture that will show the shape of the object or objects. Label and include in your sketch any details of the object that you saw such as wings, protrusions, etc., and especially exhaust trails or vapor trails. Place an arrow beside the drawing to show the direction the object was moving.

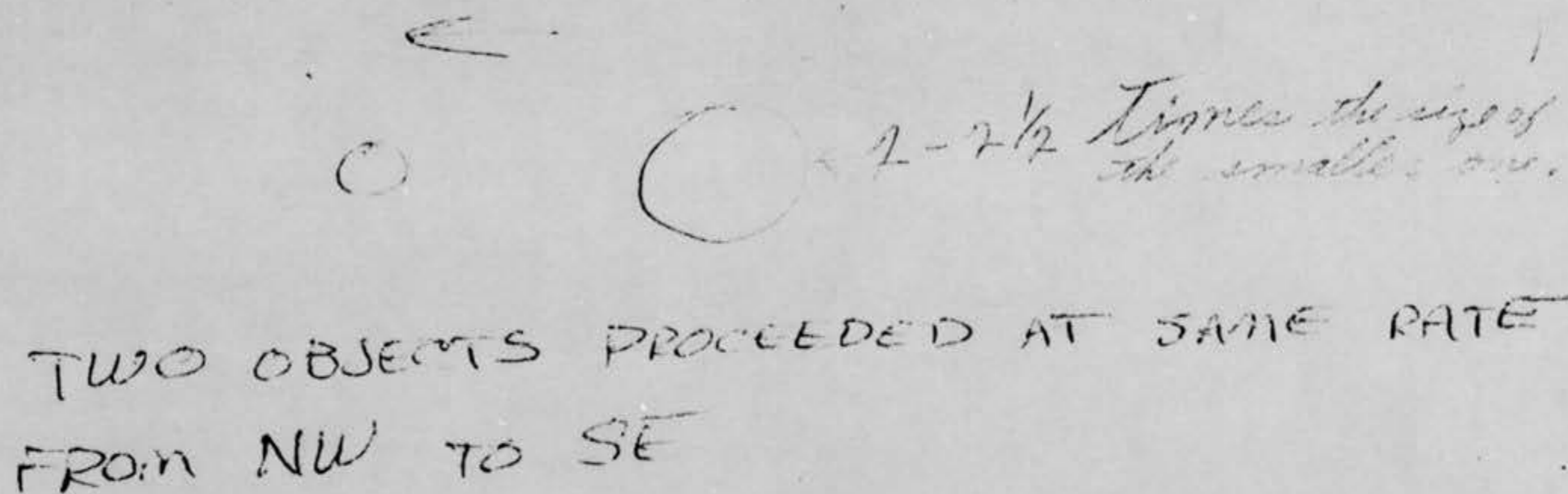

18. The edges of the object were:

- (Circle One): a. Fuzzy or blurred
 b. Like a bright star
 c. Sharply outlined
 d. Don't remember

e. Other _____

19. IF there was MORE THAN ONE object, then how many were there? TWO
 Draw a picture of how they were arranged, and put an arrow to show the direction that they were traveling.



20. Draw a picture that will show the motion that the object or objects made. Place an "A" at the beginning of the path, a "B" at the end of the path, and show any changes in direction during the course.

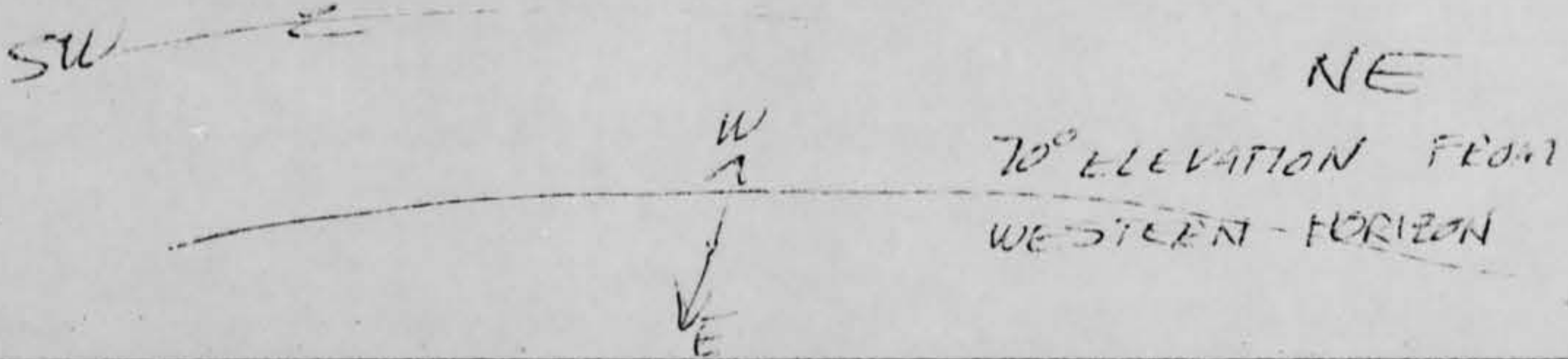

21. How large did the object appear to you as compared to an object with which you are familiar?

Largest - size of line of moon length

22. We wish to know the angular size. Hold a match stick at arm's length in line with a known object and note how much of the object is covered by the head of the match. If you had performed this experiment at the time of the sighting, how much of the object would have been covered by the match head?

matchhead would cover smaller one, but not larger one.

23. Did the object disappear while you were watching it? If so, how?

YES - DISAPPEARED IN HAZY SKY TO SW

24. In order that you can give as clear a picture as possible of what you saw, describe in your own words a common object or objects which, when placed up in the sky, would give the same appearance as the object which you saw.

<p>25. Where were you located when you saw the object? (Circle One):</p> <ul style="list-style-type: none"> a. Inside a building <input checked="" type="radio"/> b. In a car c. Outdoors d. In an airplane (type) e. At sea f. Other _____ 	<p>26. Were you (Circle One)</p> <ul style="list-style-type: none"> a. In the business section of a city? b. In the residential section of a city? c. In open countryside? d. Near an airfield? e. Flying over a city? f. Flying over open country? g. Other <u>INSIDE DRIVE IN THEATER</u> 												
<p>27. What were you doing at the time you saw the object, and how did you happen to notice it?</p> <p><u>WATCHING MOVIE, NOTICED MOVING OBJECT IN SKY</u></p> <hr/> <hr/>													
<p>28. IF you were MOVING IN AN AUTOMOBILE or other vehicle at the time, then complete the following questions:</p> <p>28.1 What direction were you moving? (Circle One)</p> <table style="width: 100%; border: none;"> <tr> <td style="width: 25%;">a. North</td> <td style="width: 25%;">c. East</td> <td style="width: 25%;">e. South</td> <td style="width: 25%;">g. West</td> </tr> <tr> <td>b. Northeast</td> <td>d. Southeast</td> <td>f. Southwest</td> <td>h. Northwest</td> </tr> </table> <p>28.2 How fast were you moving? _____ miles per hour.</p> <p>28.3 Did you stop at any time while you were looking at the object? (Circle One) Yes No</p>		a. North	c. East	e. South	g. West	b. Northeast	d. Southeast	f. Southwest	h. Northwest				
a. North	c. East	e. South	g. West										
b. Northeast	d. Southeast	f. Southwest	h. Northwest										
<p>29. What direction were you looking when you first saw the object? (Circle One)</p> <table style="width: 100%; border: none;"> <tr> <td style="width: 25%;">a. North</td> <td style="width: 25%;">c. East</td> <td style="width: 25%;">e. South</td> <td style="width: 25%;">g. West</td> </tr> <tr> <td>b. Northeast</td> <td>d. Southeast</td> <td>f. Southwest</td> <td>h. Northwest</td> </tr> <tr> <td colspan="3"></td> <td>i. Overhead</td> </tr> </table> <p style="margin-left: 600px;">HUSB. → <input checked="" type="radio"/> g. West WIFE → <input checked="" type="radio"/> h. Northwest</p>		a. North	c. East	e. South	g. West	b. Northeast	d. Southeast	f. Southwest	h. Northwest				i. Overhead
a. North	c. East	e. South	g. West										
b. Northeast	d. Southeast	f. Southwest	h. Northwest										
			i. Overhead										
<p>30. What direction were you looking when you last saw the object? (Circle One)</p> <table style="width: 100%; border: none;"> <tr> <td style="width: 25%;">a. North</td> <td style="width: 25%;">c. East</td> <td style="width: 25%;">e. South</td> <td style="width: 25%;">g. West</td> </tr> <tr> <td>b. Northeast</td> <td>d. Southeast</td> <td><input checked="" type="radio"/> f. Southwest</td> <td>h. Northwest</td> </tr> <tr> <td colspan="3"></td> <td>i. Overhead</td> </tr> </table>		a. North	c. East	e. South	g. West	b. Northeast	d. Southeast	<input checked="" type="radio"/> f. Southwest	h. Northwest				i. Overhead
a. North	c. East	e. South	g. West										
b. Northeast	d. Southeast	<input checked="" type="radio"/> f. Southwest	h. Northwest										
			i. Overhead										
<p>31. If you are familiar with bearing terms (angular direction), try to estimate the number of degrees the object was from true North (thru east) and also the number of degrees it was upward from the horizon (elevation).</p> <p>31.1 When it first appeared:</p> <ul style="list-style-type: none"> a. From true North _____ degrees. b. From horizon <u>70 (WIFE)</u> degrees. <p style="margin-left: 400px;">No estimate</p> <p>31.2 When it disappeared:</p> <ul style="list-style-type: none"> a. From true North _____ degrees. b. From horizon <u>70 (WIFE)</u> degrees. 													

34. What were the weather conditions at the time you saw the object?

CLOUDS (Circle One)

- a. Clear sky
- b. Hazy
- c. Scattered clouds
- d. Thick or heavy clouds

WEATHER (Circle One)

- a. Dry
- b. Fog, mist, or light rain
- c. Moderate or heavy rain
- d. Snow
- e. Don't remember

35. When and to whom did you report that you had seen the object?

27 Day Oct Month 1961 Year

36. Was anyone else with you at the time you saw the object?

(Circle One) Yes No

36.1 IF you answered YES, did they see the object too?

(Circle One) Yes No

36.2 Please list their names and addresses:

MRS [REDACTED] (WIFE)

37. Was this the first time that you had seen an object or objects like this?

(Circle One) Yes No

37.1 IF you answered NO, then when, where, and under what circumstances did you see other ones?

38. In your opinion what do you think the object was and what might have caused it?

DON'T KNOW

39. Do you think you can estimate the speed of the object?

(Circle One) Yes No

IF you answered YES, then what speed would you estimate? _____

40. Do you think you can estimate how far away from you the object was?

(Circle One) Yes No

IF you answered YES, then how far away would you say it was? _____

41. Please give the following information about yourself:

NAME [REDACTED] Last Name First Name Middle Name

ADDRESS [REDACTED] DAYTON [REDACTED] OHIO
Street City Zone State

TELEPHONE NUMBER [REDACTED]

Age 33 Sex M

Indicate any additional information about yourself, including any education, which might be pertinent.

ASSEMBLER AT FRIGIDAIRE
10TH GRADE HS.

42. Date you completed this questionnaire: 27 :Day OCT :Month 1961 :Year

Report completed by R.R. Crawford FED DO

U.S. AIR FORCE TECHNICAL INFORMATION SHEET
(SUMMARY DATA)

In order that your information may be filed and coded as accurately as possible, please use the following space to write out a short description of the event that you observed. You may repeat information that you have already given in the questionnaire, and add any further comments, statements, or sketches that you believe are important. Try to present the details of the observation in the order in which they occurred. Additional pages of the same size paper may be attached if they are needed.

NAME _____
(Please Print)

(Do Not Write in This Space)

CODE:

SIGNATURE _____

DATE _____

The analyst called Mrs [REDACTED] for more information. The movie screen faces (west?) The objects were both sighted simultaneously to right, passed over top of screen disappearing to the left of the screen. The witnesses were parked in the 4th row from the screen.

(If screen faces west, objects moved south. If it faced east, objects moved north.) (See ITEM 17 FOR CORRECT PATH)

Although both objects were seen at the same time, they weren't close together.

16. Tell in a few words the following things about the object.

a. Sound

Heard a drone (But this could have

b. Color

Been a truck or another plane)
 of North Star very bright white

17. Draw a picture that will show the shape of the object or objects. Label and include in your sketch any details of the object that you saw such as wings, protrusions, etc., and especially exhaust trails or vapor trails. Place an arrow beside the drawing to show the direction the object was moving.

○ sound

South to North
 Turned back to
 South - High
 rate of speed
 at all times.

18. The edges of the object were:

(Circle One): a. Fuzzy or blurred

b. Like a bright star

c. Sharply outlined

d. Don't remember

e. Other _____

19. IF there was MORE THAN ONE object, then how many were there? NO

Draw a picture of how they were arranged, and put an arrow to show the direction that they were traveling.

20. Draw a picture that will show the motion that the object or objects made. Place an "A" at the beginning of the path, a "B" at the end of the path, and show any changes in direction during the course.



21. How large did the object appear to you as compared to an object with which you are familiar?

Size of North Star

22. We wish to know the angular size. Hold a match stick at arm's length in line with a known object and note how much of the object is covered by the head of the match. If you had performed this experiment at the time of the sighting, how much of the object would have been covered by the match head?

?

23. Did the object disappear while you were watching it? If so, how?

yes to South Horizon

24. In order that you can give as clear a picture as possible of what you saw, describe in your own words a common object or objects which, when placed up in the sky, would give the same appearance as the object which you saw.

Large very bright white object.

25. Where were you located when you saw the object?
(Circle One):

- a. Inside a building
b. In a car
c. Outdoors
d. In an airplane (type)
e. At sea
f. Other _____

26. Were you (Circle One)

- a. In the business section of a city?
b. In the residential section of a city?
c. In open countryside?
d. Near an airfield?
e. Flying over a city?
f. Flying over open country?
g. Other _____

27. What were you doing at the time you saw the object, and how did you happen to notice it?

*Was in house + was called outside
By small brother who thought he saw
a falling star.*

28. IF you were MOVING IN AN AUTOMOBILE or other vehicle at the time, then complete the following questions:

28.1 What direction were you moving? (Circle One)

- a. North c. East e. South g. West
b. Northeast d. Southeast f. Southwest h. Northwest

28.2 How fast were you moving? _____ miles per hour.

28.3 Did you stop at any time while you were looking at the object?

(Circle One) Yes No

29. What direction were you looking when you first saw the object? (Circle One)

- a. North c. East e. South g. West
b. Northeast d. Southeast f. Southwest h. Northwest
i. Overhead

30. What direction were you looking when you last saw the object? (Circle One)

- a. North c. East e. South g. West
b. Northeast d. Southeast f. Southwest h. Northwest
i. Overhead

31. If you are familiar with bearing terms (angular direction), try to estimate the number of degrees the object was from true North (thru east) and also the number of degrees it was upward from the horizon (elevation).

31.1 When it first appeared:

- a. From true North _____ degrees.
b. From horizon 45 degrees.

31.2 When it disappeared:

- a. From true North _____ degrees.
b. From horizon 0 degrees. *(trees & houses)*

32. In the following sketch, imagine that you are at the point shown. Place an "A" on the curved line to show how high the object was above the horizon (skyline) when you *first* saw it. Place a "B" on the *same* curved line to show how high the object was above the horizon (skyline) when you *last* saw it.

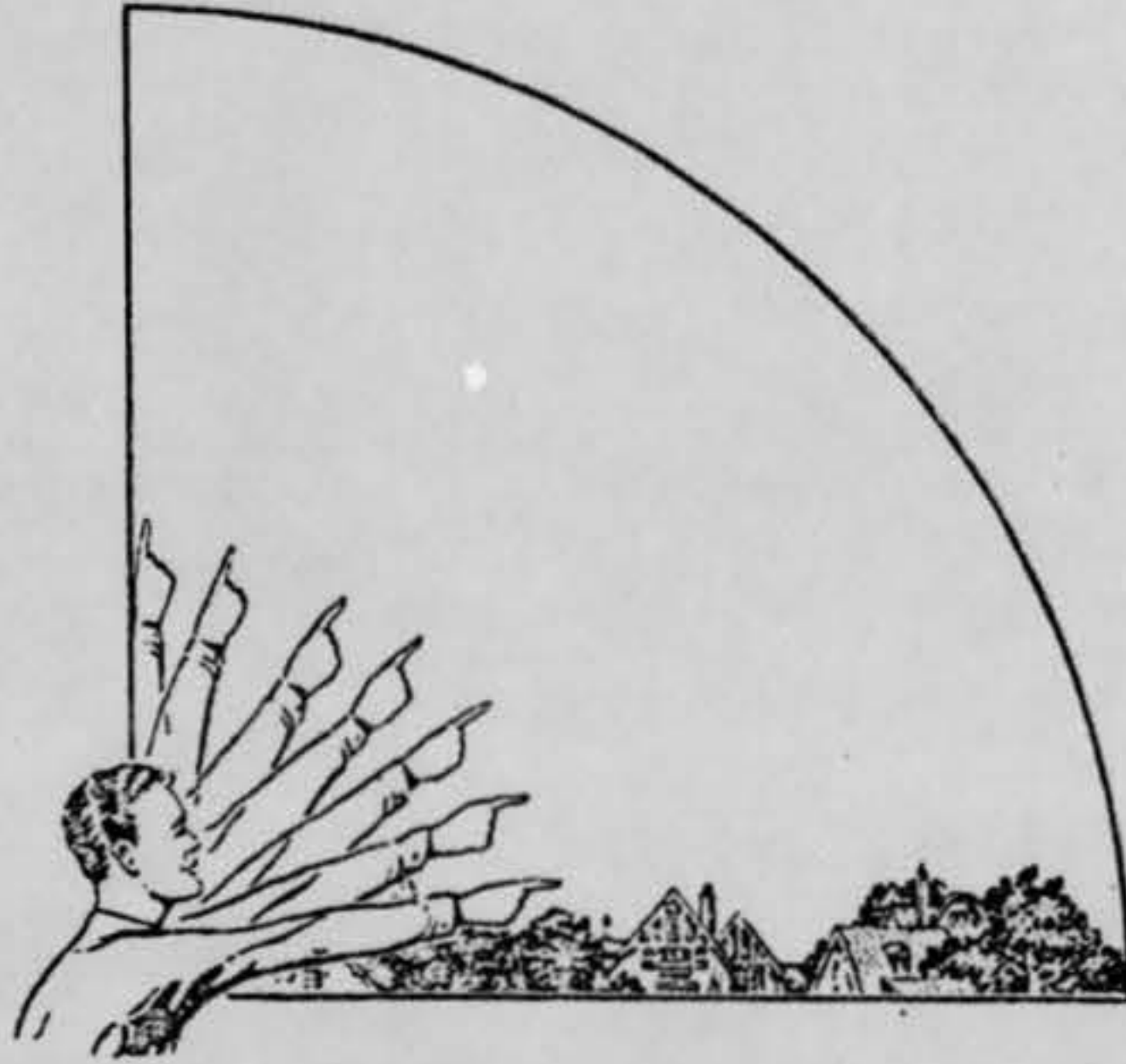

33. In the following larger sketch place an "A" at the position the object was when you *first* saw it, and a "B" at its position when you *last* saw it. Refer to smaller sketch as an example of how to complete the larger sketch.

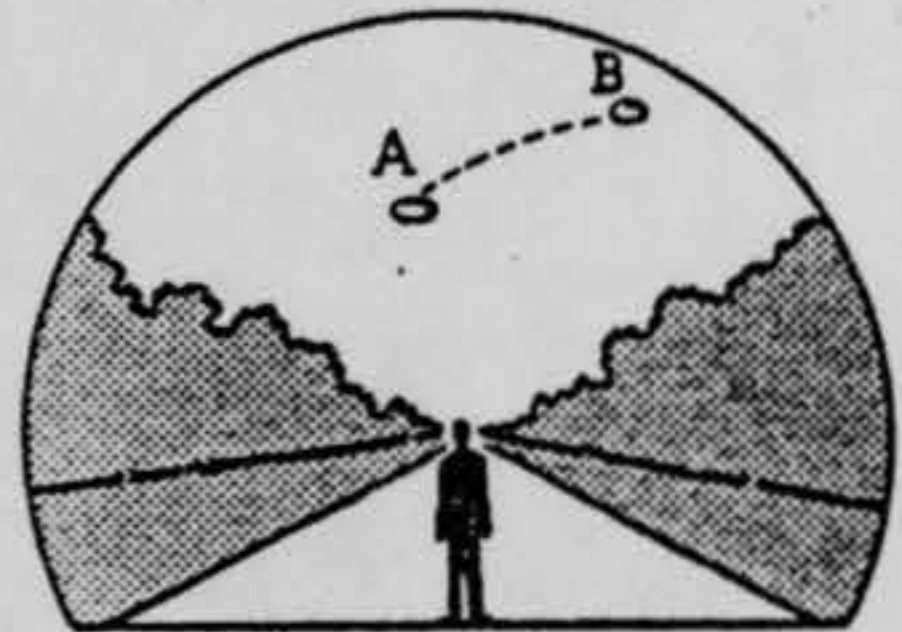
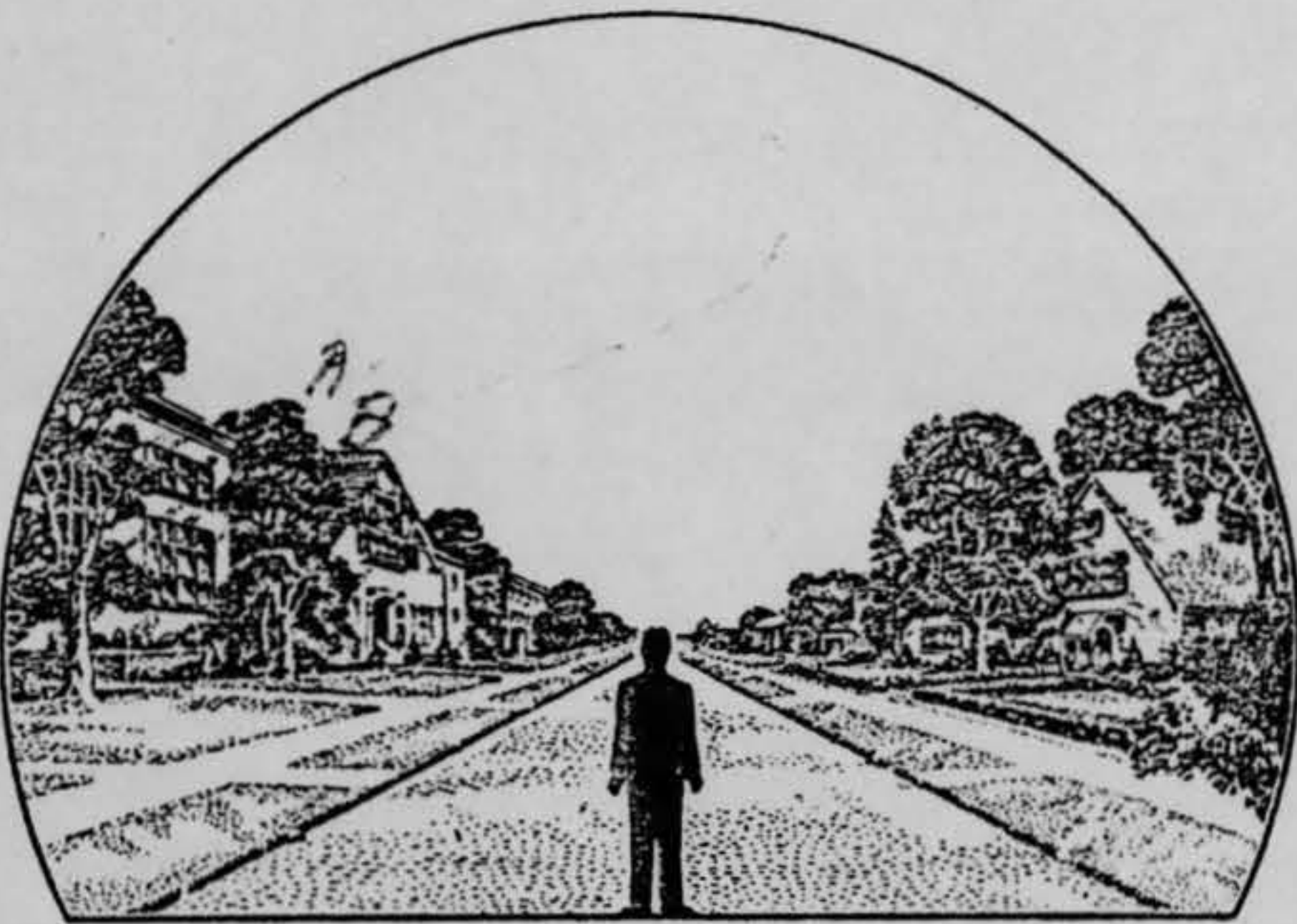

34. What were the weather conditions at the time you saw the object?

CLOUDS (Circle One)

- a. Clear sky
- b. Hazy
- c. Scattered clouds
- d. Thick or heavy clouds

WEATHER (Circle One)

- a. Dry
- b. Fog, mist, or light rain
- c. Moderate or heavy rain
- d. Snow
- e. Don't remember

35. When and to whom did you report that you had seen the object?

12 Oct 1961 500 FT
 Day Month Year

36. Was anyone else with you at the time you saw the object?

(Circle One) Yes No

36.1 IF you answered YES, did they see the object too?

(Circle One) Yes No

36.2 Please list their names and addresses:

Same address as Item #1.

37. Was this the first time that you had seen an object or objects like this?

(Circle One) Yes No

37.1 IF you answered NO, then when, where, and under what circumstances did you see other ones?

38. In your opinion what do you think the object was and what might have caused it?

Had no idea

39. Do you think you can estimate the speed of the object?

(Circle One) Yes No

IF you answered YES, then what speed would you estimate? No except very speedy.

40. Do you think you can estimate how far away from you the object was?

(Circle One) Yes No

IF you answered YES, then how far away would you say it was? Came from South Horizon went North returned to South Horizon

41. Please give the following information about yourself:

NAME [Redacted] Last Name [Redacted] First Name [Redacted] Middle Name _____

ADDRESS [Redacted] Street Dayton City Ohio Zone _____ State

TELEPHONE NUMBER [Redacted] (Home [Redacted] Office [Redacted] Phone [Redacted])

Age — Sex Female

Indicate any additional information about yourself, including any education, which might be pertinent.

Very interested in this subject matter since visited AF Museum WPAFB and will gladly discuss further with UFO office.

42. Date you completed this questionnaire:

12 Day Oct Month 1961 Year

SE to NW, turned to right and went south