

PROJECT 10073 RECORD CARD

1. DATE 18 Feb 1962	2. LOCATION Baldwinsville, Massachusetts		12. CONCLUSIONS <input type="checkbox"/> Was Balloon <input type="checkbox"/> Probably Balloon <input type="checkbox"/> Possibly Balloon <input type="checkbox"/> Was Aircraft <input type="checkbox"/> Probably Aircraft <input type="checkbox"/> Possibly Aircraft <input type="checkbox"/> Was Astronomical <input type="checkbox"/> Probably Astronomical <input checked="" type="checkbox"/> Possibly Astronomical (<i>meteor</i>) <input type="checkbox"/> Other _____ <input type="checkbox"/> Insufficient Data for Evaluation <input type="checkbox"/> Unknown
3. DATE-TIME GROUP Local <u>2115</u> GMT <u>19/0215Z</u>	4. TYPE OF OBSERVATION <input checked="" type="checkbox"/> Ground-Visual TX <input type="checkbox"/> Air-Visual <input type="checkbox"/> Ground-Radar <input type="checkbox"/> Air-Intercept Radar		
5. PHOTOS <input type="checkbox"/> Yes <input checked="" type="checkbox"/> No	6. SOURCE Civilian		
7. LENGTH OF OBSERVATION Conflicting	8. NUMBER OF OBJECTS One	9. COURSE N/NE	
10. BRIEF SUMMARY OF SIGHTING Object in sight about 2 min. 30 sec. This is completely out of line with additional info. Object described as shooting star. Speed estimated 4500 mph. Object flashed, flickered. Observed through 100X telescope. Object sharply outlined. No sound. Color white. Like 2 ice cream cones stuck together sideways. As big as average house. 2 holes in top. Appeared in SE disappeared in E. No evaluations. Looked like falling star.		11. COMMENTS Additional data is conflicting. Impossible to follow object going at this speed with telescope. Also impossible to get this much detail. Basing observation on general impression as a "Shooting Star" case is evaluated as possible meteor.	

U.S. AIR FORCE TECHNICAL INFORMATION SHEET
(SUMMARY DATA)

In order that your information may be filed and coded as accurately as possible, please use the following space to write out a short description of the event that you observed. You may repeat information that you have already given in the questionnaire, and add any further comments, statements, or sketches that you believe are important. Try to present the details of the observation in the order in which they occurred. Additional pages of the same size paper may be attached if they are needed.

NAME [REDACTED]
(Please Print)

(Do Not Write in This Space)

CODE:

SIGNATURE _____

DATE _____

On February 18, 1962 I was looking through
my or my brother's telescope when I noticed a U.F.O.
I saw the object clearly but I thought it was
a falling star.

Turn Page over for sketch

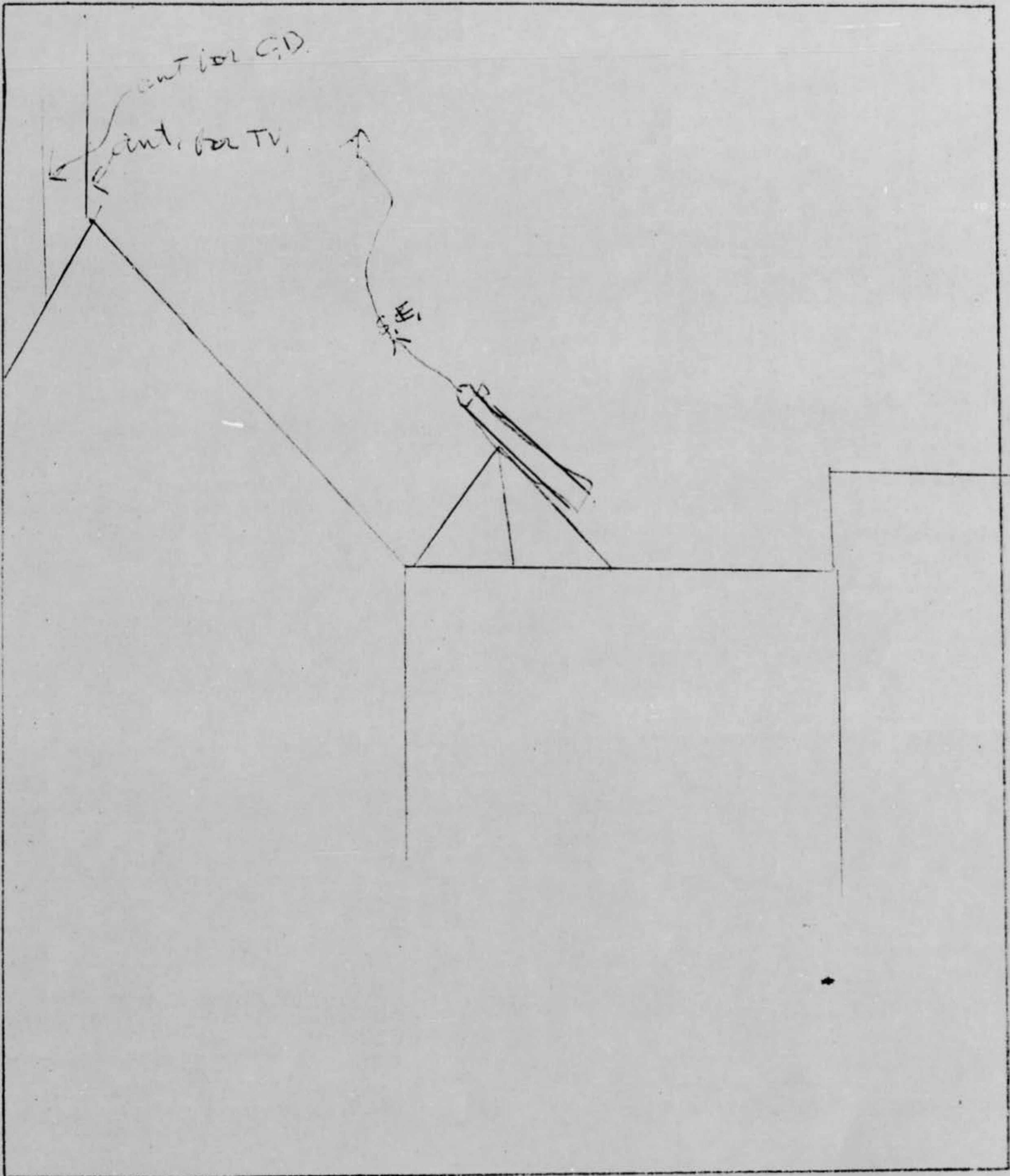

U.S. AIR FORCE TECHNICAL INFORMATION SHEET

This questionnaire has been prepared so that you can give the U.S. Air Force as much information as possible concerning the unidentified aerial phenomenon that you have observed. Please try to answer as many questions as you possibly can. The information that you give will be used for research purposes, and will be regarded as confidential material. Your name will not be used in connection with any statements, conclusions, or publications without your permission. We request this personal information so that, if it is deemed necessary, we may contact you for further details.

<p>1. When did you see the object?</p> <p style="text-align: center;"> <u>18</u> Day <u>FEBRUARY</u> Month <u>1962</u> Year </p>	<p>2. Time of day: <u>9</u> Hour <u>15</u> Minutes</p> <p>(Circle One): A.M. or <u>P.M.</u></p>						
<p>3. Time Zone: (Circle One):</p> <table style="width: 100%; border: none;"> <tr> <td style="width: 50%; vertical-align: top;"> <p>a. <u>Eastern</u></p> <p>b. Central</p> <p>c. Mountain</p> <p>d. Pacific</p> <p>e. Other _____</p> </td> <td style="width: 50%; vertical-align: top;"> <p>(Circle One): a. Daylight Saving</p> <p>b. <u>Standard</u></p> </td> </tr> </table>		<p>a. <u>Eastern</u></p> <p>b. Central</p> <p>c. Mountain</p> <p>d. Pacific</p> <p>e. Other _____</p>	<p>(Circle One): a. Daylight Saving</p> <p>b. <u>Standard</u></p>				
<p>a. <u>Eastern</u></p> <p>b. Central</p> <p>c. Mountain</p> <p>d. Pacific</p> <p>e. Other _____</p>	<p>(Circle One): a. Daylight Saving</p> <p>b. <u>Standard</u></p>						
<p>4. Where were you when you saw the object?</p> <table style="width: 100%; border: none;"> <tr> <td style="width: 33%; text-align: center;"><u>[REDACTED]</u> Nearest Postal Address</td> <td style="width: 33%; text-align: center;"><u>[REDACTED]</u> City or Town</td> <td style="width: 33%; text-align: center;"><u>Mass</u> State or Country</td> </tr> <tr> <td colspan="3">Additional remarks: <u>See at my house</u></td> </tr> </table>		<u>[REDACTED]</u> Nearest Postal Address	<u>[REDACTED]</u> City or Town	<u>Mass</u> State or Country	Additional remarks: <u>See at my house</u>		
<u>[REDACTED]</u> Nearest Postal Address	<u>[REDACTED]</u> City or Town	<u>Mass</u> State or Country					
Additional remarks: <u>See at my house</u>							
<p>5. How long was object in sight? _____ Hours <u>2</u> Minutes <u>30</u> Seconds</p> <p>5.1 How was time in sight determined?</p> <table style="width: 100%; border: none;"> <tr> <td style="width: 50%; vertical-align: top;"> <p>a. <u>Certain</u></p> <p>b. <u>Fairly certain</u></p> </td> <td style="width: 50%; vertical-align: top;"> <p>c. Not very sure</p> <p>d. Just a guess</p> </td> </tr> </table>		<p>a. <u>Certain</u></p> <p>b. <u>Fairly certain</u></p>	<p>c. Not very sure</p> <p>d. Just a guess</p>				
<p>a. <u>Certain</u></p> <p>b. <u>Fairly certain</u></p>	<p>c. Not very sure</p> <p>d. Just a guess</p>						
<p>6. What was the condition of the sky?</p> <table style="width: 100%; border: none;"> <tr> <td style="width: 50%; vertical-align: top;"> <p style="text-align: center;">DAY</p> <p>a. Bright</p> <p>b. Cloudy</p> </td> <td style="width: 50%; vertical-align: top;"> <p style="text-align: center;">NIGHT</p> <p>a. <u>Bright</u></p> <p>b. Cloudy</p> </td> </tr> </table>		<p style="text-align: center;">DAY</p> <p>a. Bright</p> <p>b. Cloudy</p>	<p style="text-align: center;">NIGHT</p> <p>a. <u>Bright</u></p> <p>b. Cloudy</p>				
<p style="text-align: center;">DAY</p> <p>a. Bright</p> <p>b. Cloudy</p>	<p style="text-align: center;">NIGHT</p> <p>a. <u>Bright</u></p> <p>b. Cloudy</p>						
<p>7. IF you saw the object during DAYLIGHT, where was the SUN located as you looked at the object?</p> <p>(Circle One):</p> <table style="width: 100%; border: none;"> <tr> <td style="width: 50%; vertical-align: top;"> <p>a. In front of you</p> <p>b. In back of you</p> <p>c. To your right</p> </td> <td style="width: 50%; vertical-align: top;"> <p>d. To your left</p> <p>e. Overhead</p> <p>f. Don't remember</p> </td> </tr> </table>		<p>a. In front of you</p> <p>b. In back of you</p> <p>c. To your right</p>	<p>d. To your left</p> <p>e. Overhead</p> <p>f. Don't remember</p>				
<p>a. In front of you</p> <p>b. In back of you</p> <p>c. To your right</p>	<p>d. To your left</p> <p>e. Overhead</p> <p>f. Don't remember</p>						

8. IF you saw the object at NIGHT, what did you notice concerning the STARS and MOON?

8.1 STARS (Circle One):

- a. None
- b. A few
- c. Many
- d. Don't remember

8.2 MOON (Circle One):

- a. Bright moonlight
- b. Dull moonlight
- c. No moonlight — pitch dark
- d. Don't remember

9. The object appeared:

(Circle One): a. As a light b. Shiny c. Dark d. Don't remember

10. If it appeared as a light, was it brighter than the brightest stars?

yes

11. Did the object:

(Circle One for each question)

- | | | | |
|---|--------------------------------------|-------------------------------------|------------|
| a. Appear to stand still at any time? | <input checked="" type="radio"/> Yes | <input type="radio"/> No | Don't Know |
| b. Suddenly speed up and rush away at any time? | <input type="radio"/> Yes | <input checked="" type="radio"/> No | Don't Know |
| c. Break up into parts or explode? | <input type="radio"/> Yes | <input checked="" type="radio"/> No | Don't Know |
| d. Give off smoke? | <input type="radio"/> Yes | <input checked="" type="radio"/> No | Don't Know |
| e. Change brightness? | <input checked="" type="radio"/> Yes | <input type="radio"/> No | Don't Know |
| f. Change shape? | <input type="radio"/> Yes | <input checked="" type="radio"/> No | Don't Know |
| g. Flash or flicker? | <input checked="" type="radio"/> Yes | <input type="radio"/> No | Don't Know |
| h. Disappear and reappear? | <input type="radio"/> Yes | <input checked="" type="radio"/> No | Don't Know |

12. Did the object move behind something at any time, particularly a cloud?

(Circle One): Yes No Don't Know. IF you answered YES, then tell what it moved behind: _____

13. Did the object move in front of something at any time, particularly a cloud?

(Circle One): Yes No Don't Know. IF you answered YES, then tell what in front of: _____

14. Did the object appear: (Circle One): a. Solid b. Transparent c. Vapor d. Don't Know

15. Did you observe the object through any of the following?

The telescope was 100x

- | | | | | | |
|-----------------|---------------------------|--------------------------|----------------|--------------------------------------|--------------------------|
| a. Eyeglasses | <input type="radio"/> Yes | <input type="radio"/> No | e. Binoculars | <input type="radio"/> Yes | <input type="radio"/> No |
| b. Sun glasses | <input type="radio"/> Yes | <input type="radio"/> No | f. Telescope | <input checked="" type="radio"/> Yes | <input type="radio"/> No |
| c. Windshield | <input type="radio"/> Yes | <input type="radio"/> No | g. Thiodalite | <input type="radio"/> Yes | <input type="radio"/> No |
| d. Window glass | <input type="radio"/> Yes | <input type="radio"/> No | h. Other _____ | | |

16. Tell in a few words the following things about the object.

a. Sound no sound

b. Color it changed from white to a blue color then back to white.

17. Draw a picture that will show the shape of the object or objects. Label and include in your sketch any details of the object that you saw such as wings, protrusions, etc., and especially exhaust trails or vapor trails. Place an arrow beside the drawing to show the direction the object was moving.

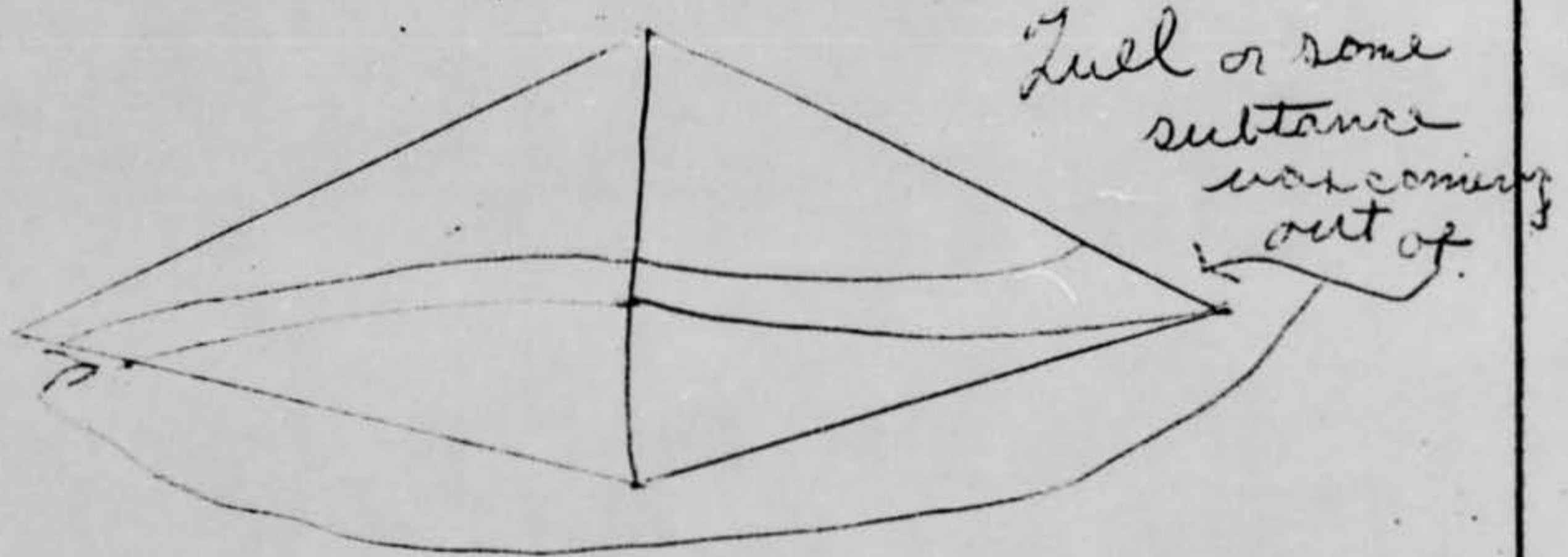

18. The edges of the object were:

- (Circle One):
- a. Fuzzy or blurred
 - b. Like a bright star
 - c. Sharply outlined
 - d. Don't remember

e. Other _____

19. IF there was MORE THAN ONE object, then how many were there? _____

Draw a picture of how they were arranged, and put an arrow to show the direction that they were traveling.

20. Draw a picture that will show the motion that the object or objects made. Place an "A" at the beginning of the path, a "B" at the end of the path, and show any changes in direction during the course.



21. How large did the object appear to you as compared to an object with which you are familiar?

about as big as an average house.

22. We wish to know the angular size. Hold a match stick at arm's length in line with a known object and note how much of the object is covered by the head of the match. If you had performed this experiment at the time of the sighting, how much of the object would have been covered by the match head?

about 1/8 of the object was covered.



23. Did the object disappear while you were watching it? If so, how?

No.

24. In order that you can give as clear a picture as possible of what you saw, describe in your own words a common object or objects which, when placed up in the sky, would give the same appearance as the object which you saw.

Take two ice cream cones and stick the wide ends together. Punch a hole in the top opposite ends.



25. Where were you located when you saw the object?
(Circle One):

- a. Inside a building
- b. In a car
- c. Outdoors
- d. In an airplane (type) _____
- e. At sea
- f. Other _____

26. Were you (Circle One)

- a. In the business section of a city?
- b. In the residential section of a city?
- c. In open countryside?
- d. Near an airfield?
- e. Flying over a city?
- f. Flying over open country?
- g. Other _____

27. What were you doing at the time you saw the object, and how did you happen to notice it?

Well I was star gazing through my brother's telescope. I was scanning the sky very slowly when I notice a object moving in the sky in space.

28. IF you were MOVING IN AN AUTOMOBILE or other vehicle at the time, then complete the following questions:

28.1 What direction were you moving? (Circle One)

- | | | | |
|--------------|--------------|--------------|--------------|
| a. North | c. East | e. South | g. West |
| b. Northeast | d. Southeast | f. Southwest | h. Northwest |

28.2 How fast were you moving? _____ miles per hour.

28.3 Did you stop at any time while you were looking at the object?

(Circle One) Yes No

29. What direction were you looking when you first saw the object? (Circle One)

- | | | | |
|--------------|---|--------------|--------------|
| a. North | c. East | e. South | g. West |
| b. Northeast | <input checked="" type="radio"/> d. Southeast | f. Southwest | h. Northwest |
| | | | i. Overhead |

30. What direction were you looking when you last saw the object? (Circle One)

- | | | | |
|--------------|--|--------------|--------------|
| a. North | <input checked="" type="radio"/> c. East | e. South | g. West |
| b. Northeast | d. Southeast | f. Southwest | h. Northwest |
| | | | i. Overhead |

31. If you are familiar with bearing terms (angular direction), try to estimate the number of degrees the object was from true North (thru east) and also the number of degrees it was upward from the horizon (elevation).

31.1 When it first appeared:

- a. From true North _____ degrees.
- b. From horizon _____ degrees.

31.2 When it disappeared:

- a. From true North _____ degrees.
- b. From horizon _____ degrees.

32. In the following sketch, imagine that you are at the point shown. Place an "A" on the curved line to show how high the object was above the horizon (skyline) when you *first* saw it. Place a "B" on the *same* curved line to show how high the object was above the horizon (skyline) when you *last* saw it.

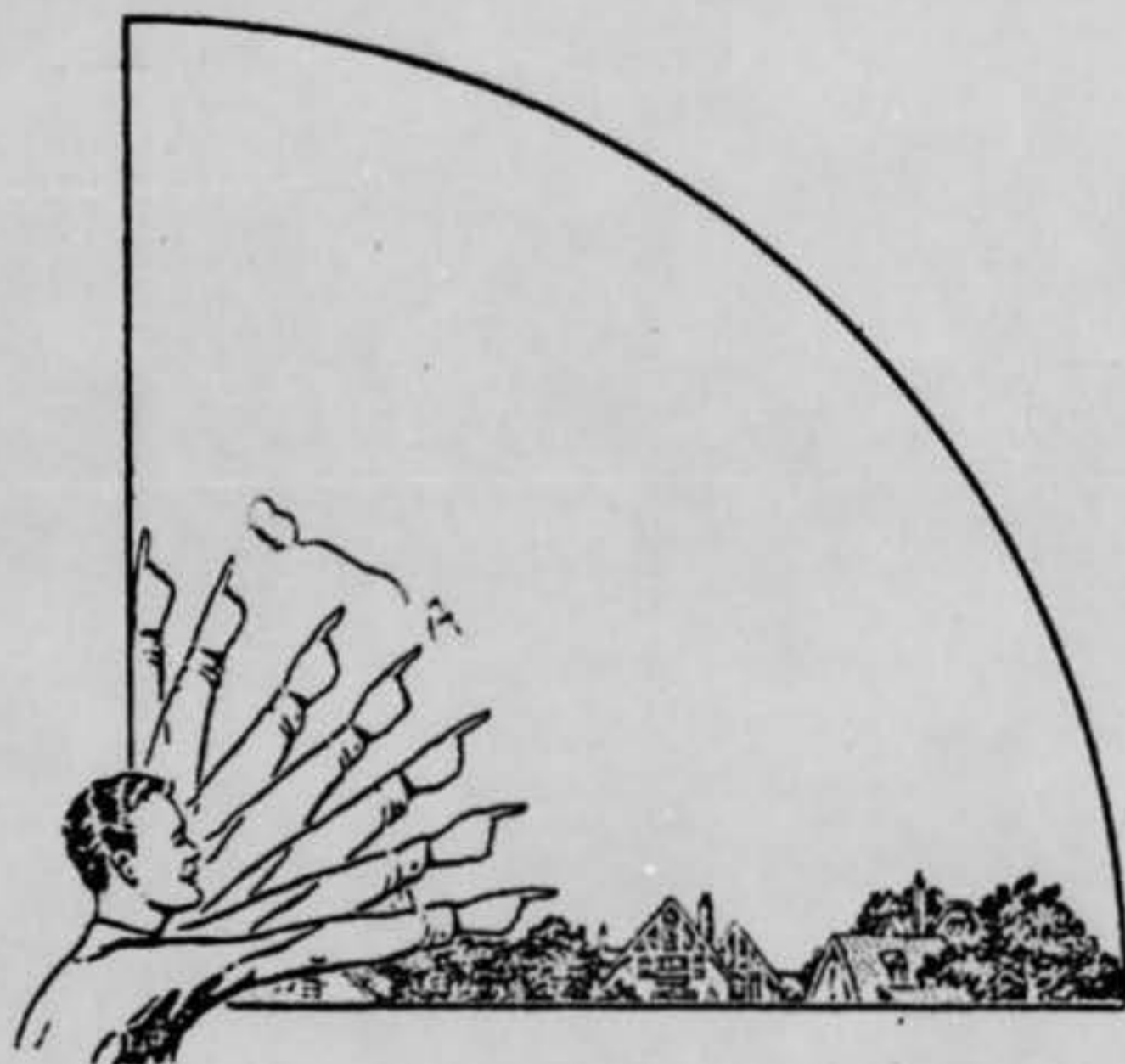

33. In the following larger sketch place an "A" at the position the object was when you *first* saw it, and a "B" at its position when you *last* saw it. Refer to smaller sketch as an example of how to complete the larger sketch.

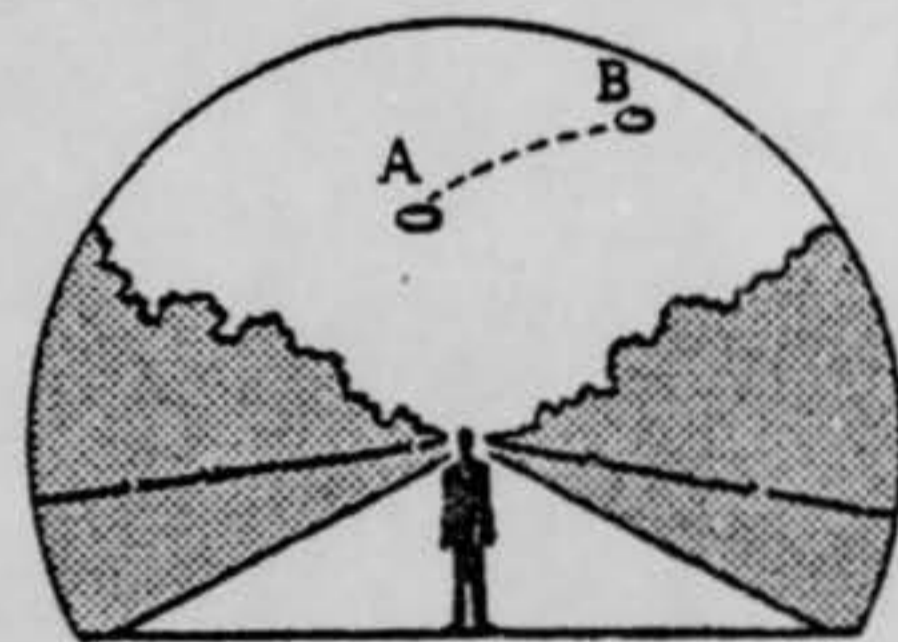
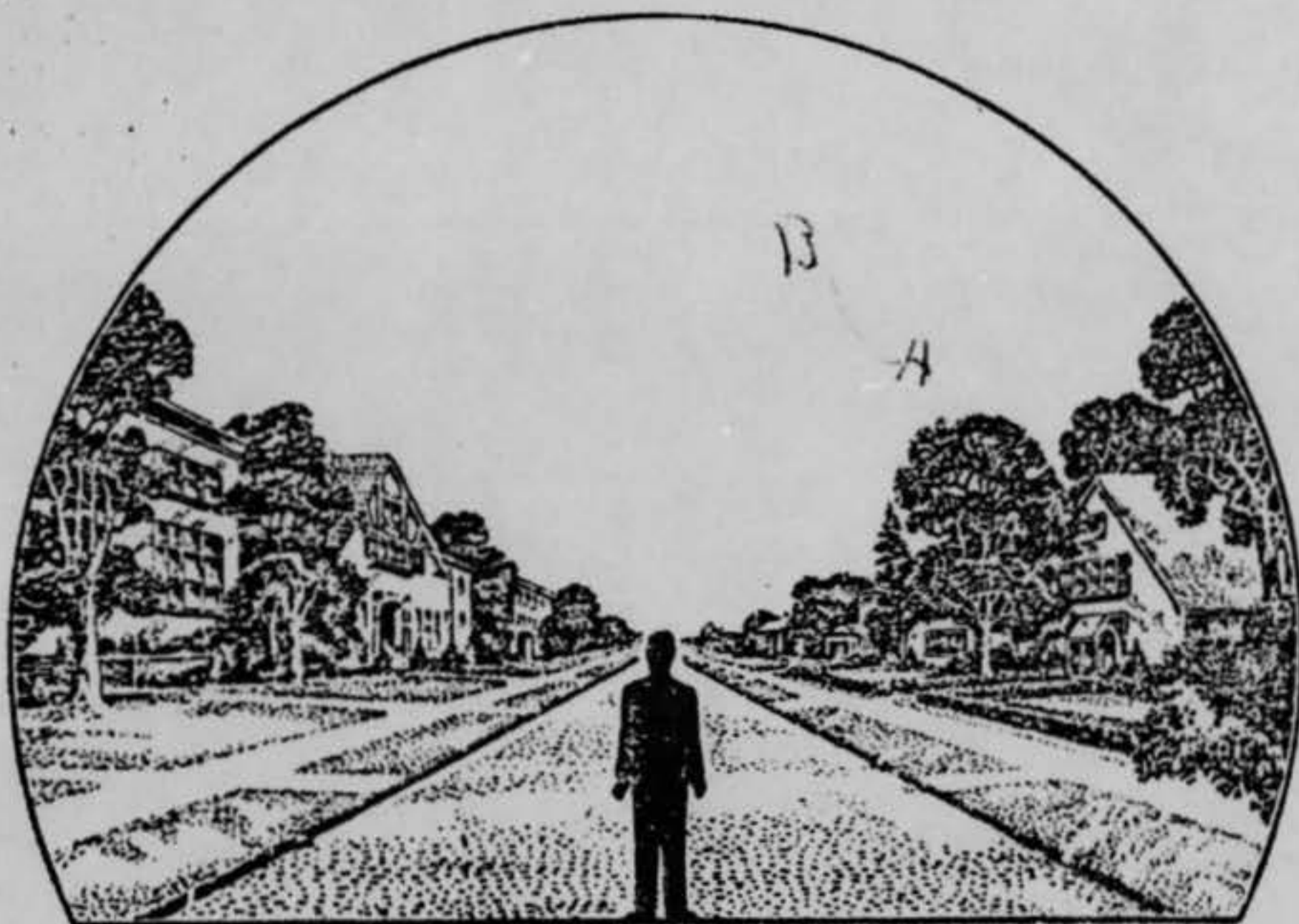

Note: I was on my
roof at the time
of the lightning.

34. What were the weather conditions at the time you saw the object?

CLOUDS (Circle One)

- a. Clear sky
 b. Hazy
 c. Scattered clouds
 d. Thick or heavy clouds

WEATHER (Circle One)

- a. Dry
 b. Fog, mist, or light rain
 c. Moderate or heavy rain
 d. Snow
 e. Don't remember

35. When and to whom did you report that you had seen the object?

2 March 1962
 Day Month Year

36. Was anyone else with you at the time you saw the object?

(Circle One) Yes No

36.1 IF you answered YES, did they see the object too?

(Circle One) Yes No

36.2 Please list their names and addresses:

37. Was this the first time that you had seen an object or objects like this?

(Circle One) Yes No

37.1 IF you answered NO, then when, where, and under what circumstances did you see other ones?

After Christmas when I saw the object I just
thought it was a falling star.

38. In your opinion what do you think the object was and what might have caused it?

I think it was a
V.F.O

I don't know what might
have caused it.

39. Do you think you can estimate the speed of the object?

(Circle One) Yes No

IF you answered YES, then what speed would you estimate? 4,500 miles per hour.

40. Do you think you can estimate how far away from you the object was?

(Circle One) Yes No

IF you answered YES, then how far away would you say it was? _____

41. Please give the following information about yourself:

NAME _____
Last Name First Name Middle Name Nan

ADDRESS _____
Street City Zone State Mass

TELEPHONE NUMBER _____

Age 13 Sex Male

Indicate any additional information about yourself, including any education, which might be pertinent.

I has studied the sky in school.
You probably know R. E. Fra of E Templeton Mass.

42. Date you completed this questionnaire:

10 Day April Month 1967 Year