

PROJECT 10073 RECORD CARD

1. DATE 28 Apr 62	2. LOCATION Rochester, New Hampshire		12. CONCLUSIONS <input type="checkbox"/> Was Balloon <input type="checkbox"/> Probably Balloon <input type="checkbox"/> Possibly Balloon
3. DATE-TIME GROUP Local _____ GMT 28/2240Z	4. TYPE OF OBSERVATION <input checked="" type="checkbox"/> Ground-Visual <input type="checkbox"/> Ground-Radar <input type="checkbox"/> Air-Visual <input type="checkbox"/> Air-Intercept Radar		<input type="checkbox"/> Was Aircraft <input type="checkbox"/> Probably Aircraft <input type="checkbox"/> Possibly Aircraft
5. PHOTOS <input type="checkbox"/> Yes <input checked="" type="checkbox"/> No	6. SOURCE Civilian		<input type="checkbox"/> Was Astronomical <input type="checkbox"/> Probably Astronomical <input checked="" type="checkbox"/> Possibly Astronomical Meteor
7. LENGTH OF OBSERVATION 5-7 sec.	8. NUMBER OF OBJECTS 5	9. COURSE N	<input type="checkbox"/> Other _____ <input type="checkbox"/> Insufficient Data for Evaluation <input type="checkbox"/> Unknown
10. BRIEF SUMMARY OF SIGHTING 5 objts greenish silver falling in formation, observed fm moving auto. Objts were shiny, solid with edges fuzzy or blurred. Seemed to flow as a fire fm welding torch. Fell behind trees initial elev 45°. Seemed to be at great distance.		11. COMMENTS Particles of meteor after explosion could give this appearance. Speed and duration of sighting use consistent with elev. Sighting was during day 6:40 am and sun was still bright. Case considered as possible bolide observation.	

34. What were the weather conditions at the time you saw the object?

CLOUDS (Circle One)

- a. Clear sky
 b. Hazy
 c. Scattered clouds
 d. Thick or heavy clouds

WEATHER (Circle One)

- a. Dry
 b. Fog, mist, or light rain
 c. Moderate or heavy rain
 d. Snow
 e. Don't remember

35. When and to whom did you report that you had seen the object?

_____ Day _____ Month _____ Year

36. Was anyone else with you at the time you saw the object?

(Circle One) Yes No

36.1 IF you answered YES, did they see the object too?

(Circle One) Yes No

36.2 Please list their names and addresses:

Husband

~~_____~~
 same address

37. Was this the first time that you had seen an object or objects like this?

(Circle One) Yes No

37.1 IF you answered NO, then when, where, and under what circumstances did you see other ones?

38. In your opinion what do you think the object was and what might have caused it?

I have no idea what it could have been

39. Do you think you can estimate the speed of the object?

(Circle One) Yes No

IF you answered YES, then what speed would you estimate? _____

40. Do you think you can estimate how far away from you the object was?

(Circle One) Yes No

IF you answered YES, then how far away would you say it was? _____

41. Please give the following information about yourself:

NAME [Redacted] Last Name [Redacted] First Name [Redacted] Middle Name [Redacted]

ADDRESS [Redacted] Street Rochester City [Redacted] Zone [Redacted] State Michigan

TELEPHONE NUMBER [Redacted]

Age 28 Sex F

Indicate any additional information about yourself, including any education, which might be pertinent.

High School education

42. Date you completed this questionnaire:

15 Day May Month 62 Year

U.S. AIR FORCE TECHNICAL INFORMATION SHEET
(SUMMARY DATA)

In order that your information may be filed and coded as accurately as possible, please use the following space to write out a short description of the event that you observed. You may repeat information that you have already given in the questionnaire, and add any further comments, statements, or sketches that you believe are important. Try to present the details of the observation in the order in which they occurred. Additional pages of the same size paper may be attached if they are needed.

NAME [REDACTED]
(Please Print)

SIGNATURE [REDACTED]

DATE May 15 1962

(Do Not Write in This Space)
CODE:

U.S. AIR FORCE TECHNICAL INFORMATION SHEET

This questionnaire has been prepared so that you can give the U.S. Air Force as much information as possible concerning the unidentified aerial phenomenon that you have observed. Please try to answer as many questions as you possibly can. The information that you give will be used for research purposes, and will be regarded as confidential material. Your name will not be used in connection with any statements, conclusions, or publications without your permission. We request this personal information so that, if it is deemed necessary, we may contact you for further details.

<p>1. When did you see the object?</p> <p style="text-align: center;"> <u>28</u> <u>APRIL</u> <u>1962</u> <small>Day Month Year</small> </p>	<p>2. Time of day: <u>6</u> <u>40</u> <small>Hour Minutes</small></p> <p>(Circle One): A.M. or <u>P.M.</u></p>		
<p>3. Time Zone: (Circle One): a. <u>Eastern</u> b. Central c. Mountain d. Pacific e. Other _____</p> <p style="text-align: right;">(Circle One): a. Daylight Saving b. Standard</p>			
<p>4. Where were you when you saw the object?</p> <p style="text-align: center;"> [REDACTED] <u>ROCHESTER</u> <u>NEW HAMPSHIRE (SHAFFORD)</u> <small>Nearest Postal Address City or Town State or Country CITY</small> </p> <p>Additional remarks: <u>Approximately 1 1/2 miles from city.</u></p>			
<p>5. How long was object in sight? _____ _____ <u>Approx. 5-7</u> <small>Hours Minutes Seconds</small></p> <p>5.1 How was time in sight determined?</p> <p style="text-align: center;"> a. Certain c. Not very sure b. Fairly certain d. Just a guess ✓ </p>			
<p>6. What was the condition of the sky?</p> <table style="width: 100%; border: none;"> <tr> <td style="text-align: center; vertical-align: top;"> <p>DAY</p> <p>a. Bright ✓ b. Cloudy</p> </td> <td style="text-align: center; vertical-align: top;"> <p>NIGHT</p> <p>a. Bright b. Cloudy</p> </td> </tr> </table>		<p>DAY</p> <p>a. Bright ✓ b. Cloudy</p>	<p>NIGHT</p> <p>a. Bright b. Cloudy</p>
<p>DAY</p> <p>a. Bright ✓ b. Cloudy</p>	<p>NIGHT</p> <p>a. Bright b. Cloudy</p>		
<p>7. IF you saw the object during DAYLIGHT, where was the SUN located as you looked at the object?</p> <p>(Circle One): a. In front of you b. In back of you c. To your right d. <u>To your left and front</u> e. Overhead f. Don't remember</p>			

8. IF you saw the object at NIGHT, what did you notice concerning the STARS and MOON?

8.1 STARS (Circle One):

- a. None
b. A few
c. Many
d. Don't remember

8.2 MOON (Circle One):

- a. Bright moonlight
b. Dull moonlight
c. No moonlight — pitch dark
d. Don't remember

9. The object appeared:

(Circle One): a. As a light b. Shiny c. Dark d. Don't remember

10. If it appeared as a light, was it brighter than the brightest stars?

11. Did the object:

(Circle One for each question)

- | | | | |
|---|-----|-------------------------------------|------------|
| a. Appear to stand still at any time? | Yes | <input checked="" type="radio"/> No | Don't Know |
| b. Suddenly speed up and rush away at any time? | Yes | <input checked="" type="radio"/> No | Don't Know |
| c. Break up into parts or explode? | Yes | <input checked="" type="radio"/> No | Don't Know |
| d. Give off smoke? | Yes | <input checked="" type="radio"/> No | Don't Know |
| e. Change brightness? | Yes | <input checked="" type="radio"/> No | Don't Know |
| f. Change shape? | Yes | <input checked="" type="radio"/> No | Don't Know |
| g. Flash or flicker? | Yes | <input checked="" type="radio"/> No | Don't Know |
| h. Disappear and reappear? | Yes | <input checked="" type="radio"/> No | Don't Know |

12. Did the object move behind something at any time, particularly a cloud?

(Circle One): Yes No Don't Know. IF you answered YES, then tell what it moved behind: _____

13. Did the object move in front of something at any time, particularly a cloud?

(Circle One): Yes No Don't Know. IF you answered YES, then tell what in front of: _____

14. Did the object appear: (Circle One): a. Solid b. Transparent c. Vapor d. Don't Know

15. Did you observe the object through any of the following?

- | | | | | | |
|-----------------|--------------------------------------|----|----------------|-----|----|
| a. Eyeglasses | <input checked="" type="radio"/> Yes | No | e. Binoculars | Yes | No |
| b. Sun glasses | Yes | No | f. Telescope | Yes | No |
| c. Windshield | Yes | No | g. Theodolite | Yes | No |
| d. Window glass | Yes | No | h. Other _____ | | |

16. Tell in a few words the following things about the object.

a. Sound None

b. Color greenish-silver

17. Draw a picture that will show the shape of the object or objects. Label and include in your sketch any details of the object that you saw such as wings, protrusions, etc., and especially exhaust trails or vapor trails. Place an arrow beside the drawing to show the direction the object was moving.



18. The edges of the object were:

- (Circle One):
- a. Fuzzy or blurred
 - b. Like a bright star
 - c. Sharply outlined
 - d. Don't remember

e. Other _____

19. IF there was MORE THAN ONE object, then how many were there? Five

Draw a picture of how they were arranged, and put an arrow to show the direction that they were traveling.



20. Draw a picture that will show the motion that the object or objects made. Place an "A" at the beginning of the path, a "B" at the end of the path, and show any changes in direction during the course.

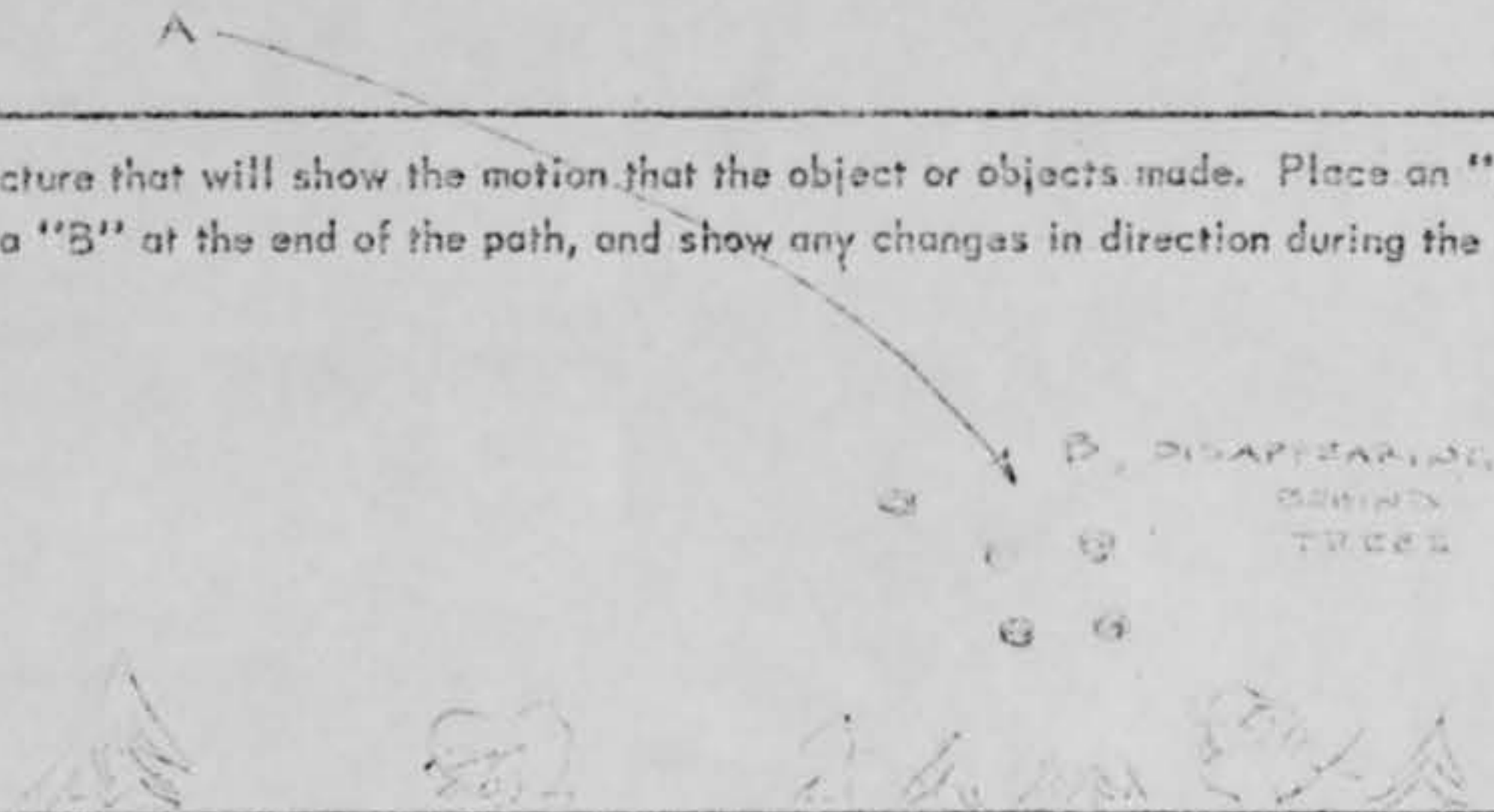

21. How large did the object appear to you as compared to an object with which you are familiar?

AT THEIR DISTANCE, APPROXIMATELY THE SIZE OF A STREET LIGHT OR A CAR.

22. We wish to know the angular size. Hold a match stick at arm's length in line with a known object and note how much of the object is covered by the head of the match. If you had performed this experiment at the time of the sighting, how much of the object would have been covered by the match head?

IT WOULD NOT HAVE QUITE COVERED THE OBJECTS, OR ANY ONE OF THEM.

23. Did the object disappear while you were watching it? If so, how? ALMOST IN A STRAIGHT VERTICAL DESCENT, DISAPPEARING BEHIND WOODLANDS.

24. In order that you can give as clear a picture as possible of what you saw, describe in your own words a common object or objects which, when placed up in the sky, would give the same appearance as the object which you saw.

I HAVE NO IDEA WHAT WOULD APPEAR SIMILAR TO THESE OBJECTS.

25. Where were you located when you saw the object?
(Circle One):

- a. Inside a building
 b. In a car (TOP DOWN)
 c. Outdoors
 d. In an airplane (type)
 e. At sea
 f. Other _____

26. Were you (Circle One)

- a. In the business section of a city?
 b. In the residential section of a city?
 c. In open countryside?
 d. Near an airfield?
 e. Flying over a city?
 f. Flying over open country?
 g. Other _____

27. What were you doing at the time you saw the object, and how did you happen to notice it?

We were riding home from the city, when my wife glanced up and sharply called my attention to the objects which were silently streaking across the sky in a downward manner.

28. IF you were MOVING IN AN AUTOMOBILE or other vehicle at the time, then complete the following questions:

28.1 What direction were you moving? (Circle One)

- a. North c. East e. South g. West
 b. Northeast d. Southeast f. Southwest h. Northwest

28.2 How fast were you moving? Approx. 40 miles per hour.

28.3 Did you stop at any time while you were looking at the object?

(Circle One) Yes No

29. What direction were you looking when you first saw the object? (Circle One)

- a. North c. East e. South g. West
 b. Northeast d. Southeast f. Southwest h. Northwest
 i. Overhead

30. What direction were you looking when you last saw the object? (Circle One)

- a. North c. East e. South g. West
 b. Northeast d. Southeast f. Southwest h. Northwest
 i. Overhead

31. If you are familiar with bearing terms (angular direction), try to estimate the number of degrees the object was from true North (thru east) and also the number of degrees it was upward from the horizon (elevation).

31.1 When it first appeared:

- a. From true North 10° degrees.
 b. From horizon 45° degrees.

31.2 When it disappeared:

- a. From true North 13° degrees.
 b. From horizon 6° degrees.

32. In the following sketch, imagine that you are at the point shown. Place an "A" on the curved line to show how high the object was above the horizon (skyline) when you *first* saw it. Place a "B" on the same curved line to show how high the object was above the horizon (skyline) when you *last* saw it.

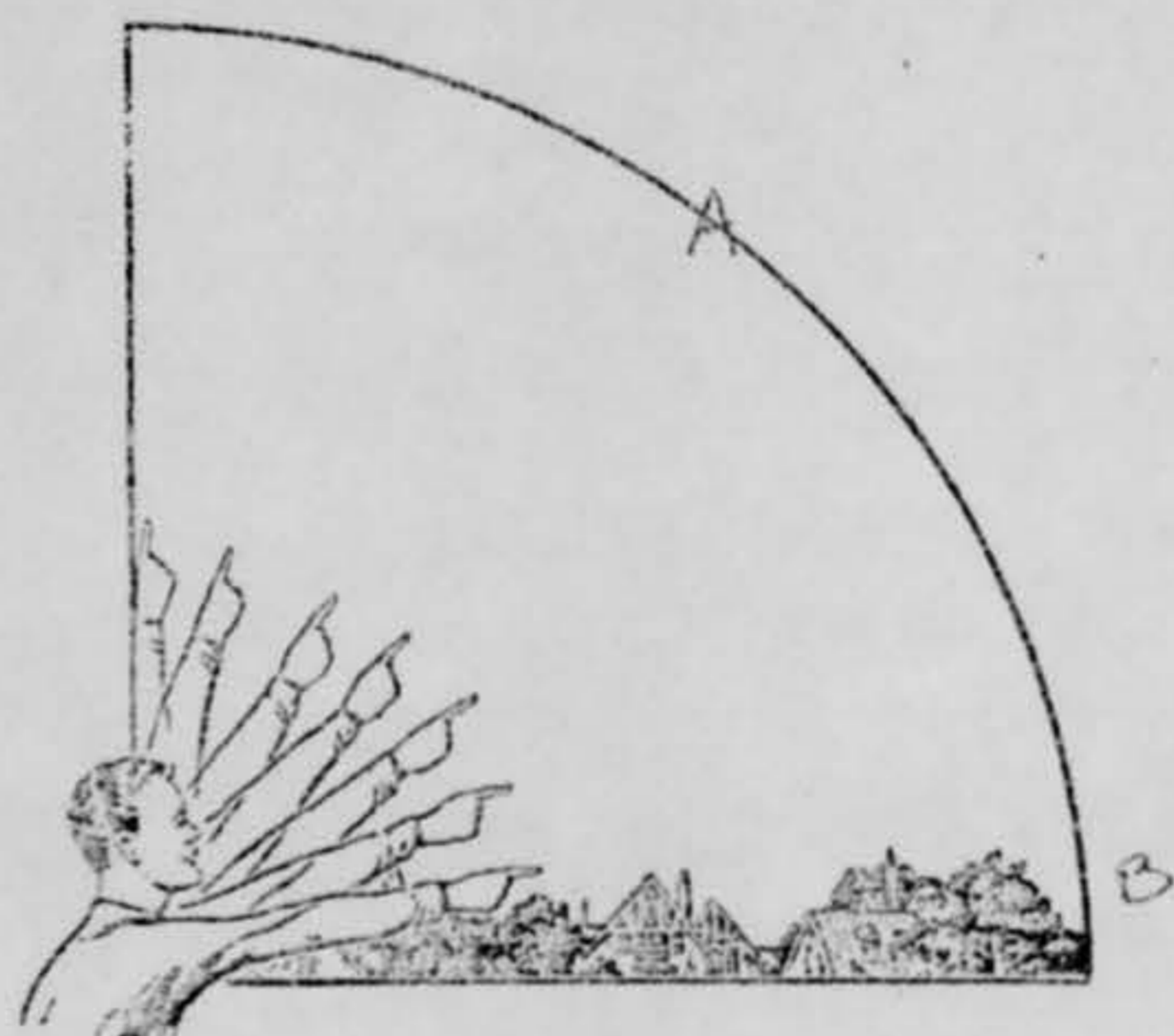

33. In the following larger sketch place an "A" at the position the object was when you *first* saw it, and a "B" at its position when you *last* saw it. Refer to smaller sketch as an example of how to complete the larger sketch.

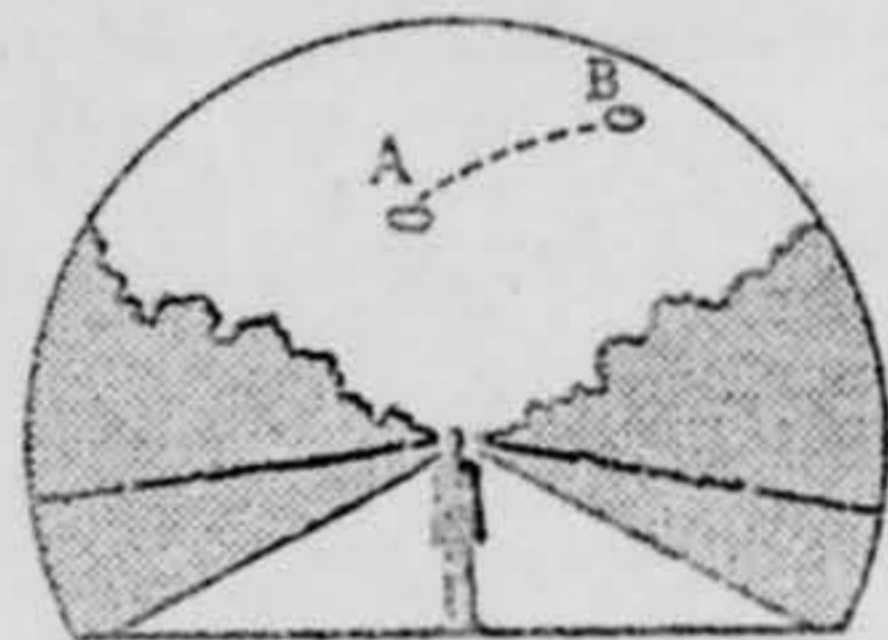
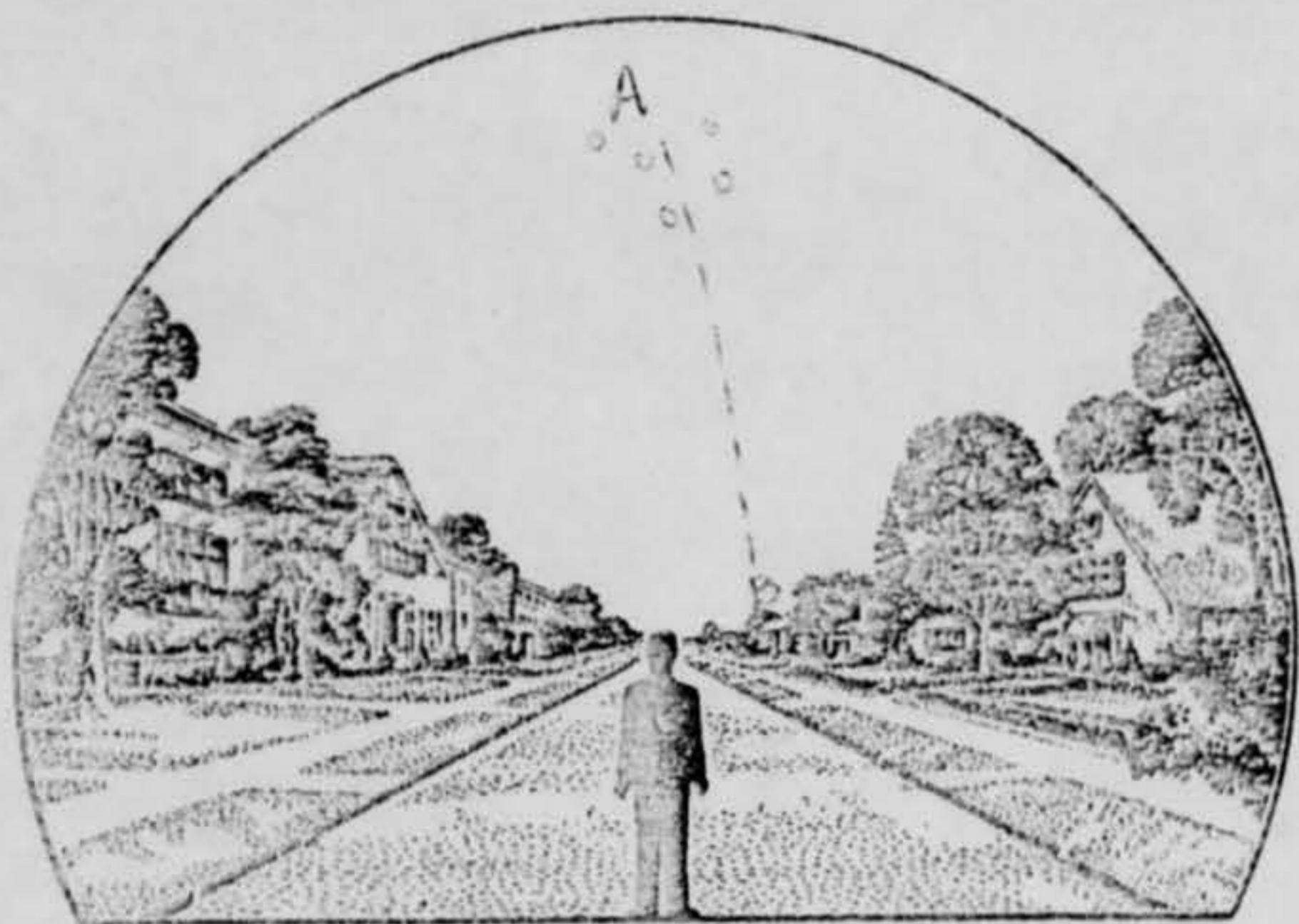

34. What were the weather conditions at the time you saw the object?

CLOUDS (Circle One)

- a. Clear sky
 b. Hazy
 c. Scattered clouds
 d. Thick or heavy clouds

WEATHER (Circle One)

- a. Dry
 b. Fog, mist, or light rain
 c. Moderate or heavy rain
 d. Snow
 e. Don't remember

35. When and to whom did you report that you had seen the object?

____ Day ____ Month ____ Year

NO ONE EXCEPT
 WRIGHT-PATTERSON

36. Was anyone else with you at the time you saw the object?

(Circle One) Yes No

36.1 IF you answered YES, did they see the object too?

(Circle One) Yes No

36.2 Please list their names and addresses:

WIFE: [REDACTED]
 SAME ADDRESS

37. Was this the first time that you had seen an object or objects like this?

(Circle One) Yes No

37.1 IF you answered NO, then when, where, and under what circumstances did you see other ones?

38. In your opinion what do you think the object was and what might have caused it?

I HAVE NO IDEA. I CAN ONLY GUESS. I HESITATE TO DO THAT,
 BUT AFTER YEARS OF READING ARTICLES, REPORTS (The Report on
 AND CONSIDERABLE THINKING, I WILL SAY THAT I Unidentified Flying
 DON'T BELIEVE WE ARE ALONE IN THE UNIVERSE. Objects - Edward T.
 Ruppelt - 1956)

30 APR '62

Dear Sir (s);

I am writing to you in a somewhat hesitant manner, as in the first place, I don't know if you are still dealing in investigations of the type of phenomenon I am about to describe, and also, I don't know that it will be of any value to you. I will give you my story, and leave that up to you.

Returning home from a ride downtown last Saturday afternoon of the 28th of April, my wife [REDACTED] and I were riding with the convertible top down. The day was clear, some clouds, but for the most part, sunny.

My wife suddenly gave a sharp exclamation, and I looked where she was pointing. At approximately a 45° angle in the sky, and almost directly to our right (North), we watched five greenish-silvery lights, appearing round in shape, streaking across the sky, maintaining a precise formation. Their path was deceiving. They could have been traveling South to North, yet their glide seemed to be almost straight down as they disappeared behind the trees. I was given the impression they could have been a long way out giving the illusion of going straight down, when actually they were paralleling the earth's surface.

Knowing that nature abhors a straight line, their formation was too precise to appear natural to me. It was a perfect square, with one green-silver object at each corner. The fifth one was slightly to the left, and higher than the top left corner of the square. The lights traveled at such a phenomenal speed, that we only had time to see the color, direction and shape of the formation. Had we a high-speed camera, we would never have had time to focus it.

My wife's vision at distances is very good. My vision is 20-20 corrected, and I was wearing my glasses. The day was bright, and the section of the sky where we saw the objects was cloudless. The time was about 6:40.

We are both reasonably intelligent, and not given to fantasies or hallucinations. We have absolutely no proof to substantiate our sighting, and are not even sure anyone else in Rochester or elsewhere even saw them.

I offer this information to you in the hope you might find it useful in your investigations, assuming that you are still checking out these reports.

I believe I have covered our experience fairly accurately. If you should desire to question us, please feel free to do so. I would like very much myself to learn the answer to the UFOs'.

Thank You for Your Time,

[REDACTED]
Rochester, New Hampshire

[REDACTED]



39. Do you think you can estimate the speed of the object?

(Circle One) Yes No

IF you answered YES, then what speed would you estimate? THE ALTITUDE WAS TOO VAGUE.

40. Do you think you can estimate how far away from you the object was?

(Circle One) Yes No

IF you answered YES, then how far away would you say it was? _____

41. Please give the following information about yourself:

NAME _____
Last Name First Name Middle Name

ADDRESS _____
Street ROCHESTER City Zone NEW HAMPSHIRE State

TELEPHONE NUMBER _____

Age 24 Sex M

Indicate any additional information about yourself, including any education, which might be pertinent.

HIGH SCHOOL EDUCATION

DETAILING DRAFTSMAN - OCCUPATION

PERIOD IN AF

42. Date you completed this questionnaire:

14
Day

MAY
Month

1962
Year

U.S. AIR FORCE TECHNICAL INFORMATION SHEET
(SUMMARY DATA)

In order that your information may be filed and coded as accurately as possible, please use the following space to write out a short description of the event that you observed. You may repeat information that you have already given in the questionnaire, and add any further comments, statements, or sketches that you believe are important. Try to present the details of the observation in the order in which they occurred. Additional pages of the same size paper may be attached if they are needed.

NAME  _____

(Please Print)

SIGNATURE  _____

DATE 14 May 1962 _____

(Do Not Write in This Space)

CODE:

I'm sorry I cannot give you more pertinent information than what I have given you in this report, and also in my original letter of 30 Apr. 1962

9 - MAY 1962

ED-3/Lt Col Friend

UFO Sighting

Mr. [REDACTED]

Rochester, New Hampshire

Dear Mr. [REDACTED]

Reference is made to your letter of 30 April 1962 reporting the sighting of an unidentified flying object. Your letter contained insufficient data to warrant a valid conclusion.

It is therefore requested that you and your wife fill out and return the attached questionnaires to the Foreign Technology Division (formally Air Technical Intelligence Center) as soon as possible.

Thank you very much for your interest in this matter.

Sincerely

EDWARD H. WYNN
Colonel, USAF
Deputy for Science
and Components

2 Atchs
1. FTD Form 164, 2 cys.
2. Self-addressed envelope.

OFFICIAL FILE COPY

U.S. AIR FORCE TECHNICAL INFORMATION SHEET

This questionnaire has been prepared so that you can give the U.S. Air Force as much information as possible concerning the unidentified aerial phenomenon that you have observed. Please try to answer as many questions as you possibly can. The information that you give will be used for research purposes, and will be regarded as confidential material. Your name will not be used in connection with any statements, conclusions, or publications without your permission. We request this personal information so that, if it is deemed necessary, we may contact you for further details.

1. When did you see the object?

28 Day April Month 1962 Year

2. Time of day: 6 Hour 40 Minutes

(Circle One): A.M. or P.M.

3. Time Zone:

(Circle One): a. Eastern
 b. Central
 c. Mountain
 d. Pacific
 e. Other _____

(Circle One): a. Daylight Saving
 b. Standard

4. Where were you when you saw the object?

[Redacted] Nearest Postal Address Rochester City or Town New Hampshire - Strafford State or Country
 Additional remarks: Approximately 1 1/2 miles from City

5. How long was object in sight?

_____ Hours _____ Minutes Approx 5-7 Seconds

5.1 How was time in sight determined?

a. Certain c. Not very sure
 b. Fairly certain d. Just a guess

6. What was the condition of the sky?

DAY NIGHT
 a. Bright a. Bright
 b. Cloudy b. Cloudy

7. IF you saw the object during DAYLIGHT, where was the SUN located as you looked at the object?

(Circle One): a. In front of you d. To your left
 b. In back of you e. Overhead
 c. To your right f. Don't remember

8. IF you saw the object at NIGHT, what did you notice concerning the STARS and MOON?

8.1 STARS (Circle One):

- a. None
- b. A few
- c. Many
- d. Don't remember

8.2 MOON (Circle One):

- a. Bright moonlight
- b. Dull moonlight
- c. No moonlight — pitch dark
- d. Don't remember

9. The object appeared:

(Circle One): a. As a light b. Shiny c. Dark d. Don't remember

10. If it appeared as a light, was it brighter than the brightest stars?

11. Did the object:

(Circle One for each question)

- | | | | |
|---|-----|-----------|------------|
| a. Appear to stand still at any time? | Yes | <u>No</u> | Don't Know |
| b. Suddenly speed up and rush away at any time? | Yes | <u>No</u> | Don't Know |
| c. Break up into parts or explode? | Yes | <u>No</u> | Don't Know |
| d. Give off smoke? | Yes | <u>No</u> | Don't Know |
| e. Change brightness? | Yes | <u>No</u> | Don't Know |
| f. Change shape? | Yes | <u>No</u> | Don't Know |
| g. Flash or flicker? | Yes | <u>No</u> | Don't Know |
| h. Disappear and reappear? | Yes | <u>No</u> | Don't Know |

12. Did the object move behind something at any time, particularly a cloud?

(Circle One): Yes No Don't Know. IF you answered YES, then tell what it moved behind: _____

13. Did the object move in front of something at any time, particularly a cloud?

(Circle One): Yes No Don't Know. IF you answered YES, then tell what in front of: _____

14. Did the object appear: (Circle One): a. Solid b. Transparent c. Vapor d. Don't Know

15. Did you observe the object through any of the following?

- | | | | | | |
|-----------------|-----|-----------|----------------|-----|-----------|
| a. Eyeglasses | Yes | <u>No</u> | e. Binoculars | Yes | <u>No</u> |
| b. Sun glasses | Yes | <u>No</u> | f. Telescope | Yes | <u>No</u> |
| c. Windshield | Yes | <u>No</u> | g. Theodolite | Yes | <u>No</u> |
| d. Window glass | Yes | <u>No</u> | h. Other _____ | | |

16. Tell in a few words the following things about the object.

a. Sound None

b. Color silver with green tint on edge

17. Draw a picture that will show the shape of the object or objects. Label and include in your sketch any details of the object that you saw such as wings, protrusions, etc., and especially exhaust trails or vapor trails. Place an arrow beside the drawing to show the direction the object was moving.



18. The edges of the object were:

- (Circle One):
- a. Fuzzy or blurred
 - b. Like a bright star
 - c. Sharply outlined
 - d. Don't remember

e. Other _____

19. IF there was MORE THAN ONE object, then how many were there? None

Draw a picture of how they were arranged, and put an arrow to show the direction that they were traveling.

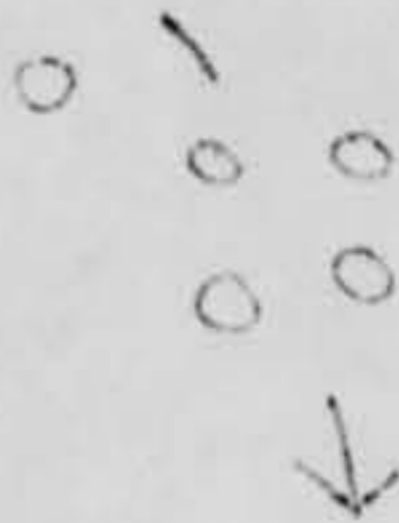

20. Draw a picture that will show the motion that the object or objects made. Place an "A" at the beginning of the path, a "B" at the end of the path, and show any changes in direction during the course.



21. How large did the object appear to you as compared to an object with which you are familiar?

The size of a dime

22. We wish to know the angular size. Hold a match stick at arm's length in line with a known object and note how much of the object is covered by the head of the match. If you had performed this experiment at the time of the sighting, how much of the object would have been covered by the match head?

It would not cover one of the objects

23. Did the object disappear while you were watching it? If so, how?

yes, behind the tree

24. In order that you can give as clear a picture as possible of what you saw, describe in your own words a common object or objects which, when placed up in the sky, would give the same appearance as the object which you saw.

The objects seemed to be round and glow as a fire from a welding torch.

25. Where were you located when you saw the object?
(Circle One):

- a. Inside a building
 b. In a car *topdown*
 c. Outdoors
 d. In an airplane (type)
 e. At sea
 f. Other _____

26. Were you (Circle One)

- a. In the business section of a city?
 b. In the residential section of a city?
 c. In open countryside?
 d. Near an airfield?
 e. Flying over a city?
 f. Flying over open country?
 g. Other _____

27. What were you doing at the time you saw the object, and how did you happen to notice it?

*We were riding by a field where there usually are
 shows and as a general rule of always look at the field
 and some how I just happened to look up.*

28. IF you were MOVING IN AN AUTOMOBILE or other vehicle at the time, then complete the following questions:

28.1 What direction were you moving? (Circle One)

- a. North
 b. Northeast
 c. East
 d. Southeast
 e. South
 f. Southwest
 g. West
 h. Northwest

28.2 How fast were you moving? about 40 miles per hour.

28.3 Did you stop at any time while you were looking at the object?

(Circle One) Yes No

29. What direction were you looking when you first saw the object? (Circle One)

- a. North
 b. Northeast
 c. East
 d. Southeast
 e. South
 f. Southwest
 g. West
 h. Northwest
 i. Overhead

30. What direction were you looking when you last saw the object? (Circle One)

- a. North
 b. Northeast
 c. East
 d. Southeast
 e. South
 f. Southwest
 g. West
 h. Northwest
 i. Overhead

31. If you are familiar with bearing terms (angular direction), try to estimate the number of degrees the object was from true North (thru east) and also the number of degrees it was upward from the horizon (elevation).

31.1 When it first appeared:

- a. From true North _____ degrees.
 b. From horizon _____ degrees.

31.2 When it disappeared:

- a. From true North _____ degrees.
 b. From horizon _____ degrees.

32. In the following sketch, imagine that you are at the point shown. Place an "A" on the curved line to show how high the object was above the horizon (skyline) when you *first* saw it. Place a "B" on the same curved line to show how high the object was above the horizon (skyline) when you *last* saw it.

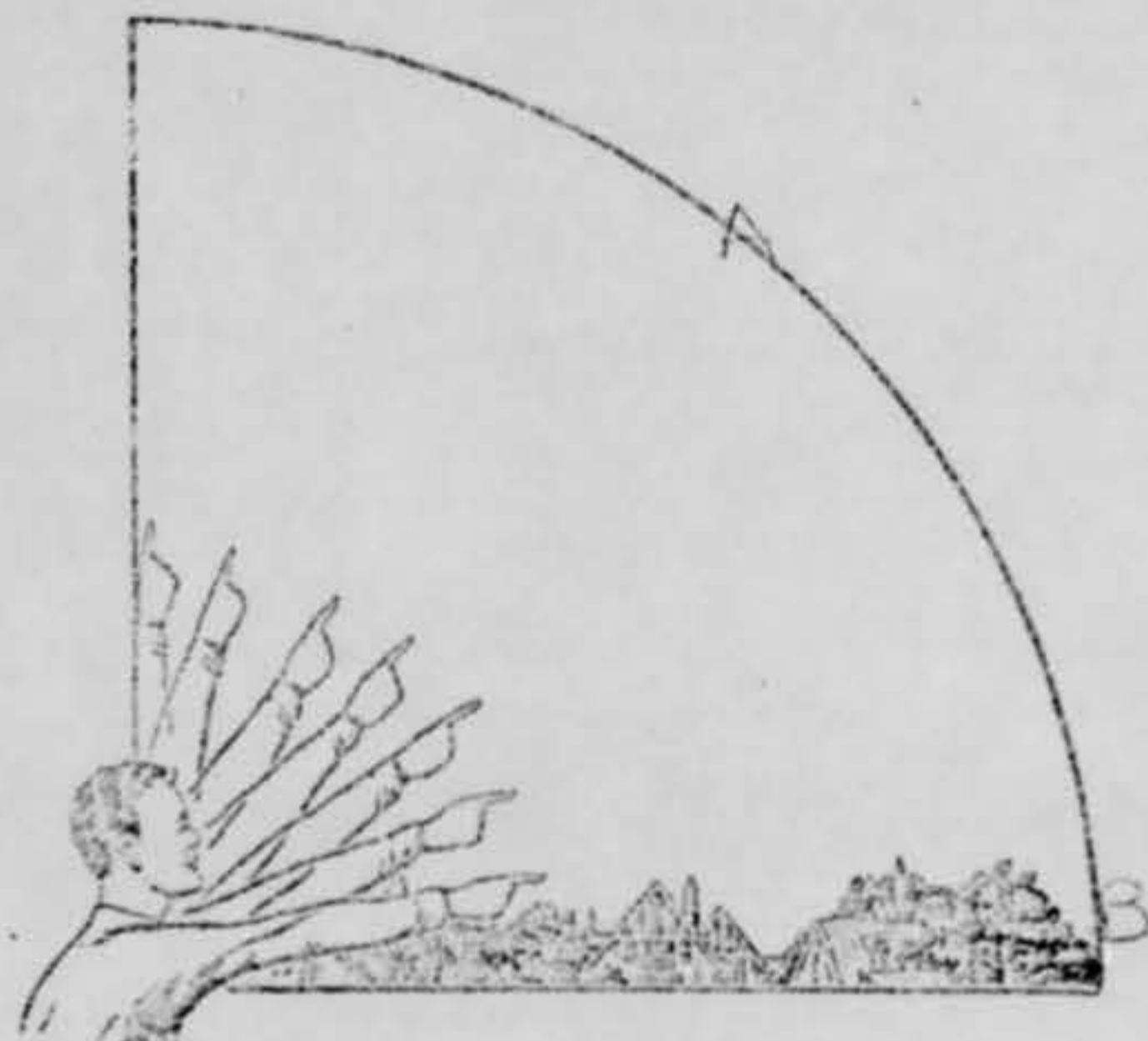

33. In the following larger sketch place an "A" at the position the object was when you *first* saw it, and a "B" at its position when you *last* saw it. Refer to smaller sketch as an example of how to complete the larger sketch.

