

PROJECT 10073 RECORD CARD

1. DATE 2 May 62	2. LOCATION Dayton, Ohio		12. CONCLUSIONS <input type="checkbox"/> Was Balloon <input type="checkbox"/> Probably Balloon <input type="checkbox"/> Possibly Balloon
3. DATE-TIME GROUP Local _____ GMT 02/1100Z	4. TYPE OF OBSERVATION <input checked="" type="checkbox"/> Ground-Visual <input type="checkbox"/> Ground-Radar <input type="checkbox"/> Air-Visual <input type="checkbox"/> Air-Intercept Radar		<input type="checkbox"/> Was Aircraft <input type="checkbox"/> Probably Aircraft <input type="checkbox"/> Possibly Aircraft
5. PHOTOS <input type="checkbox"/> Yes <input checked="" type="checkbox"/> No	6. SOURCE Civilian		<input type="checkbox"/> Was Astronomical <input type="checkbox"/> Probably Astronomical <input type="checkbox"/> Possibly Astronomical
7. LENGTH OF OBSERVATION 5 mins	8. NUMBER OF OBJECTS one	9. COURSE East	<input type="checkbox"/> Other _____ <input checked="" type="checkbox"/> Insufficient Data for Evaluation <input type="checkbox"/> Unknown
10. BRIEF SUMMARY OF SIGHTING Shiny grey obj observed for 5 mins moving fm West to East. Disappeared behind a cloud. Observation fm car moving 25 mph. Initial observation at 45 degs, crossing zenigh and disappearing at 45 deg elev. Gave impression of satellite appearance. Moving slower than a/c. Appeared very high.		11. COMMENTS ECHO data indicated that ECHO was in the Southern hemisphere at the time & not visible in Dayton. No conclusion can be reached on the limited data. It is possible that the witness observed an a/c, but the evidence is inconclusive.	

PROJECT 10073 RECORD CARD

1. DATE 6 May 1962	2. LOCATION Dayton, Ohio		12. CONCLUSIONS <input type="checkbox"/> Was Balloon <input type="checkbox"/> Probably Balloon <input type="checkbox"/> Possibly Balloon
3. DATE-TIME GROUP Local <u>2130</u> GMT <u>07/0230</u>	4. TYPE OF OBSERVATION <input type="checkbox"/> Ground-Visual <input type="checkbox"/> Ground-Radar <input type="checkbox"/> Air-Visual <input type="checkbox"/> Air-Intercept Radar		<input type="checkbox"/> Was Aircraft <input type="checkbox"/> Probably Aircraft <input type="checkbox"/> Possibly Aircraft
5. PHOTOS <input type="checkbox"/> Yes <input type="checkbox"/> No	6. SOURCE Civilian		<input type="checkbox"/> Was Astronomical <input type="checkbox"/> Probably Astronomical <input type="checkbox"/> Possibly Astronomical
7. LENGTH OF OBSERVATION	8. NUMBER OF OBJECTS 1	9. COURSE SE	<input type="checkbox"/> Other <u>Echo I</u> <input type="checkbox"/> Insufficient Data for Evaluation <input type="checkbox"/> Unknown
10. BRIEF SUMMARY OF SIGHTING Bright light traveling across sky. Called into OD. Verified sighting. Light brighter than most stars, not as bright as Venus. Moving fm S of Zenith toward SE. Similar to Echo I, but brighter. Orbital speed. Track slightly erratic.		11. COMMENTS Echo was over Dayton S of City at 79° elev moving Se at 2134 PM, May 6 Sighting evaluated as Echo I.	

PROJECT 10073 RECORD CARD

1. DATE 9 May 1962	2. LOCATION Dayton, Ohio		12. CONCLUSIONS <input type="checkbox"/> Was Balloon <input type="checkbox"/> Probably Balloon <input type="checkbox"/> Possibly Balloon
3. DATE-TIME GROUP Local 2215 GMT 10/0315Z	4. TYPE OF OBSERVATION <input checked="" type="checkbox"/> Ground-Visual <input type="checkbox"/> Ground-Radar <input type="checkbox"/> Air-Visual <input type="checkbox"/> Air-Intercept Radar		<input checked="" type="checkbox"/> Was Aircraft <input type="checkbox"/> Probably Aircraft <input type="checkbox"/> Possibly Aircraft
5. PHOTOS <input type="checkbox"/> Yes <input checked="" type="checkbox"/> No	6. SOURCE Civilian		<input type="checkbox"/> Was Astronomical <input type="checkbox"/> Probably Astronomical <input type="checkbox"/> Possibly Astronomical
7. LENGTH OF OBSERVATION 1 min	8. NUMBER OF OBJECTS 1	9. COURSE NW	<input type="checkbox"/> Other <input type="checkbox"/> Insufficient Data for Evaluation <input type="checkbox"/> Unknown
10. BRIEF SUMMARY OF SIGHTING Objt appearing as light moved fm S to SW. Slightly elongated, irradesc- cent, viewed through car window. Objt disappeared behind ground obstructions at 30- 40° elevation.		11. COMMENTS Witness is youth that believes UFO's are fm outer space. Possible that a/c caused sighting but was convinced that it was not due to absence of sound and luminescence. Case is evaluated as a/c as absence of sound does not rule out a/c.	

U.S. AIR FORCE TECHNICAL INFORMATION SHEET

This questionnaire has been prepared so that you can give the U.S. Air Force as much information as possible concerning the unidentified aerial phenomenon that you have observed. Please try to answer as many questions as you possibly can. The information that you give will be used for research purposes, and will be regarded as confidential material. Your name will not be used in connection with any statements, conclusions, or publications without your permission. We request this personal information so that, if it is deemed necessary, we may contact you for further details.

1. When did you see the object?

9 May 1962
Day Month Year

2. Time of day: 20 15
Hour Minutes

(Circle One): A.M. or (P.M.)

3. Time Zone:

(Circle One): a. Eastern
b. Central
c. Mountain
d. Pacific
e. Other _____

(Circle One): a. Daylight Saving
b. Standard

4. Where were you when you saw the object?

Nearest Postal Address City or Town State or Country
Additional remarks: Traveling So on Highway between Grayson & Frieda

5. How long was object in sight?

Hours 20 _____
Minutes Seconds

5.1 How was time in sight determined?

a. Certain c. Not very sure
b. Fairly certain d. Just a guess

6. What was the condition of the sky?

DAY NIGHT
a. Bright a. Bright ← clear
b. Cloudy b. Cloudy

7. IF you saw the object during DAYLIGHT, where was the SUN located as you looked at the object?

(Circle One): a. In front of you d. To your left
b. In back of you e. Overhead
c. To your right f. Don't remember

8. IF you saw the object at NIGHT, what did you notice concerning the STARS and MOON?

8.1 STARS (Circle One):

- a. None
 b. A few
 c. Many
 d. Don't remember

8.2 MOON (Circle One):

- a. Bright moonlight
 b. Dull moonlight
 c. No moonlight — pitch dark
 d. Don't remember

9. The object appeared:

(Circle One): a. As a light b. Shiny c. Dark d. Don't remember

10. If it appeared as a light, was it brighter than the brightest stars?

Yes

11. Did the object:

(Circle One for each question)

- | | | | |
|---|-----|-------------------------------------|------------|
| a. Appear to stand still at any time? | Yes | <input checked="" type="radio"/> No | Don't Know |
| b. Suddenly speed up and rush away at any time? | Yes | <input checked="" type="radio"/> No | Don't Know |
| c. Break up into parts or explode? | Yes | <input checked="" type="radio"/> No | Don't Know |
| d. Give off smoke? | Yes | <input checked="" type="radio"/> No | Don't Know |
| e. Change brightness? | Yes | <input checked="" type="radio"/> No | Don't Know |
| f. Change shape? | Yes | <input checked="" type="radio"/> No | Don't Know |
| g. Flash or flicker? | Yes | <input checked="" type="radio"/> No | Don't Know |
| h. Disappear and reappear? | Yes | <input checked="" type="radio"/> No | Don't Know |

12. Did the object move behind something at any time, particularly a cloud?

(Circle One): Yes No Don't Know. IF you answered YES, then tell what
 it moved behind: Ground Obstructions

13. Did the object move in front of something at any time, particularly a cloud?

(Circle One): Yes No Don't Know. IF you answered YES, then tell what
 in front of: _____

14. Did the object appear: (Circle One): a. Solid b. Transparent c. Vapor d. Don't Know

15. Did you observe the object through any of the following?

- | | | | | | |
|-----------------|--------------------------------------|----|---------------|---------------------|----|
| a. Eyeglasses | Yes | No | e. Binoculars | Yes | No |
| b. Sun glasses | Yes | No | f. Telescope | Yes | No |
| c. Windshield | <input checked="" type="radio"/> Yes | No | g. Theodolite | Yes | No |
| d. Window glass | Yes | No | h. Other | <u>Open Windows</u> | |

16. Tell in a few words the following things about the object.

- a. Sound None at all
- b. Color iridescent

17. Draw a picture that will show the shape of the object or objects. Label and include in your sketch any details of the object that you saw such as wings, protrusions, etc., and especially exhaust trails or vapor trails. Place an arrow beside the drawing to show the direction the object was moving.

Object slightly elongated (very little) in direction of motion.

18. The edges of the object were:

- (Circle One): a. Fuzzy or blurred
 b. Like a bright star
 c. Sharply outlined
 d. Don't remember

e. Other _____

19. IF there was MORE THAN ONE object, then how many were there? 1
 Draw a picture of how they were arranged, and put an arrow to show the direction that they were traveling.

20. Draw a picture that will show the motion that the object or objects made. Place an "A" at the beginning of the path, a "B" at the end of the path, and show any changes in direction during the course.



21. How large did the object appear to you as compared to an object with which you are familiar?

see # 29

22. We wish to know the angular size. Hold a match stick at arm's length in line with a known object and note how much of the object is covered by the head of the match. If you had performed this experiment at the time of the sighting, how much of the object would have been covered by the match head?

~~Did not~~ asked this question see # 24

23. Did the object disappear while you were watching it? If so, how?

Went behind natural Obstructions
ground

24. In order that you can give as clear a picture as possible of what you saw, describe in your own words a common object or objects which, when placed up in the sky, would give the same appearance as the object which you saw.

same size as half dollar or silver dollar
held at arms length, but spheroidal.

25. Where were you located when you saw the object?
(Circle One):

- a. Inside a building
 b. In a car
 c. Outdoors
 d. In an airplane (type)
 e. At sea
 f. Other _____

26. Were you (Circle One)

- a. In the business section of a city?
 b. In the residential section of a city?
 c. In open countryside?
 d. Near an airfield?
 e. Flying over a city?
 f. Flying over open country?
 g. Other _____

27. What were you doing at the time you saw the object, and how did you happen to notice it?

Driving home from Junior Achievement Bazaar
object crossed his field of vision

28. IF you were MOVING IN AN AUTOMOBILE or other vehicle at the time, then complete the following questions:

28.1 What direction were you moving? (Circle One)

- | | | | |
|--------------|--------------|---|--------------|
| a. North | c. East | e. South | g. West |
| b. Northeast | d. Southeast | <input checked="" type="radio"/> f. Southwest | h. Northwest |

28.2 How fast were you moving? 0-5 miles per hour.

28.3 Did you stop at any time while you were looking at the object?

(Circle One) Yes No

29. What direction were you looking when you first saw the object? (Circle One)

- | | | | |
|--------------|--------------|---|--------------|
| a. North | c. East | <input checked="" type="radio"/> e. South | g. West |
| b. Northeast | d. Southeast | f. Southwest | h. Northwest |
| | | | i. Overhead |

30. What direction were you looking when you last saw the object? (Circle One)

- | | | | |
|--------------|--------------|---|--------------|
| a. North | c. East | e. South | g. West |
| b. Northeast | d. Southeast | <input checked="" type="radio"/> f. Southwest | h. Northwest |
| | | | i. Overhead |

31. If you are familiar with bearing terms (angular direction), try to estimate the number of degrees the object was from true North (thru east) and also the number of degrees it was upward from the horizon (elevation).

31.1 When it first appeared:

- a. From true North _____ degrees.
 b. From horizon 30-40 degrees.

31.2 When it disappeared:

- a. From true North _____ degrees.
 b. From horizon _____ degrees.

32. In the following sketch, imagine that you are at the point shown. Place an "A" on the curved line to show how high the object was above the horizon (skyline) when you *first* saw it. Place a "B" on the same curved line to show how high the object was above the horizon (skyline) when you *last* saw it.

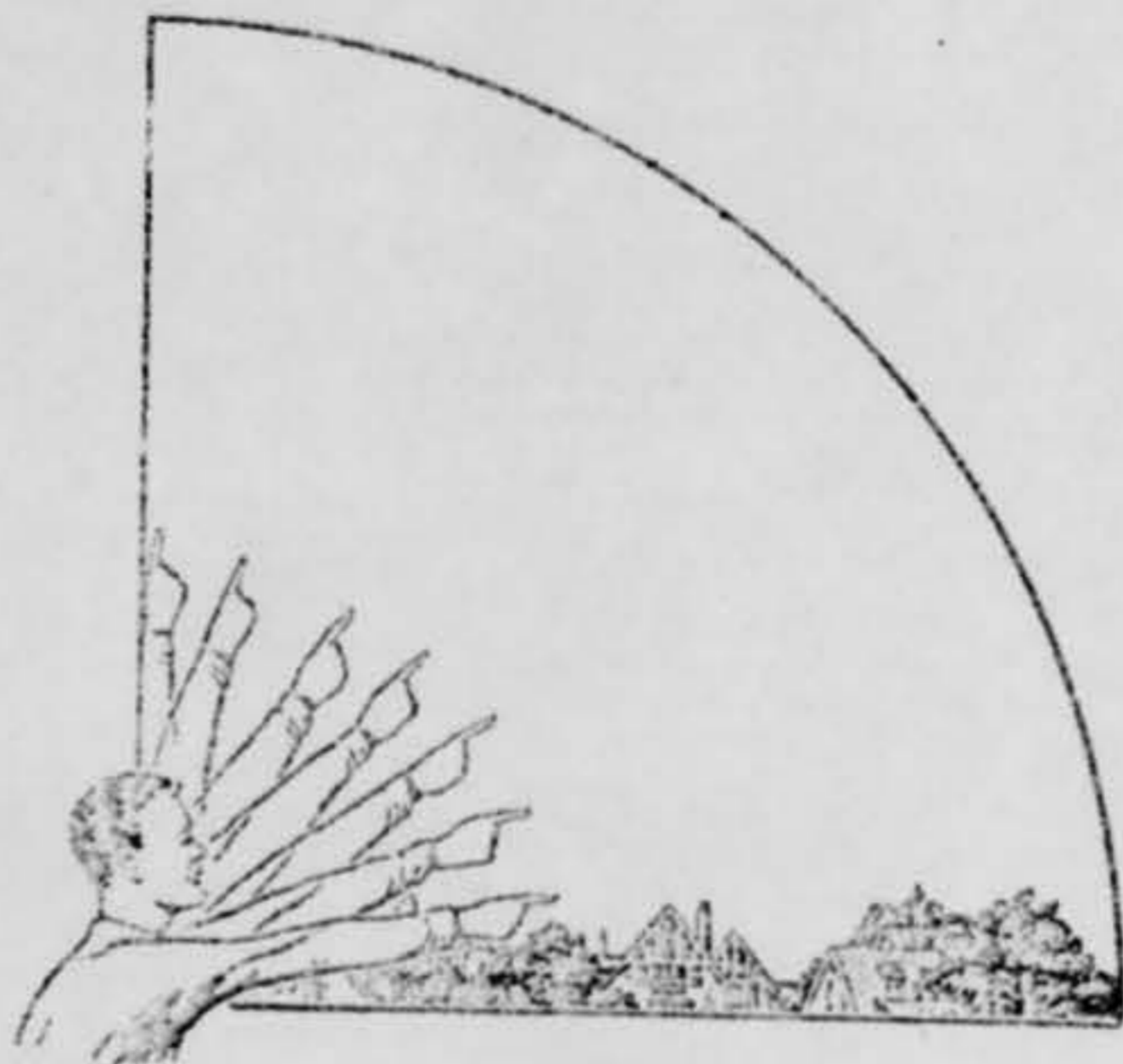

33. In the following larger sketch place an "A" at the position the object was when you *first* saw it, and a "B" at its position when you *last* saw it. Refer to smaller sketch as an example of how to complete the larger sketch.

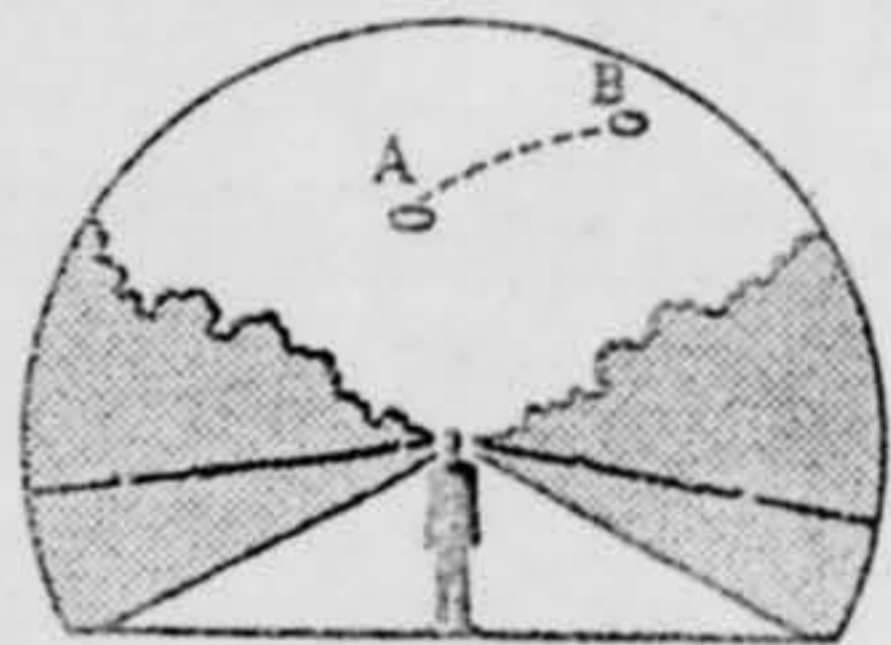
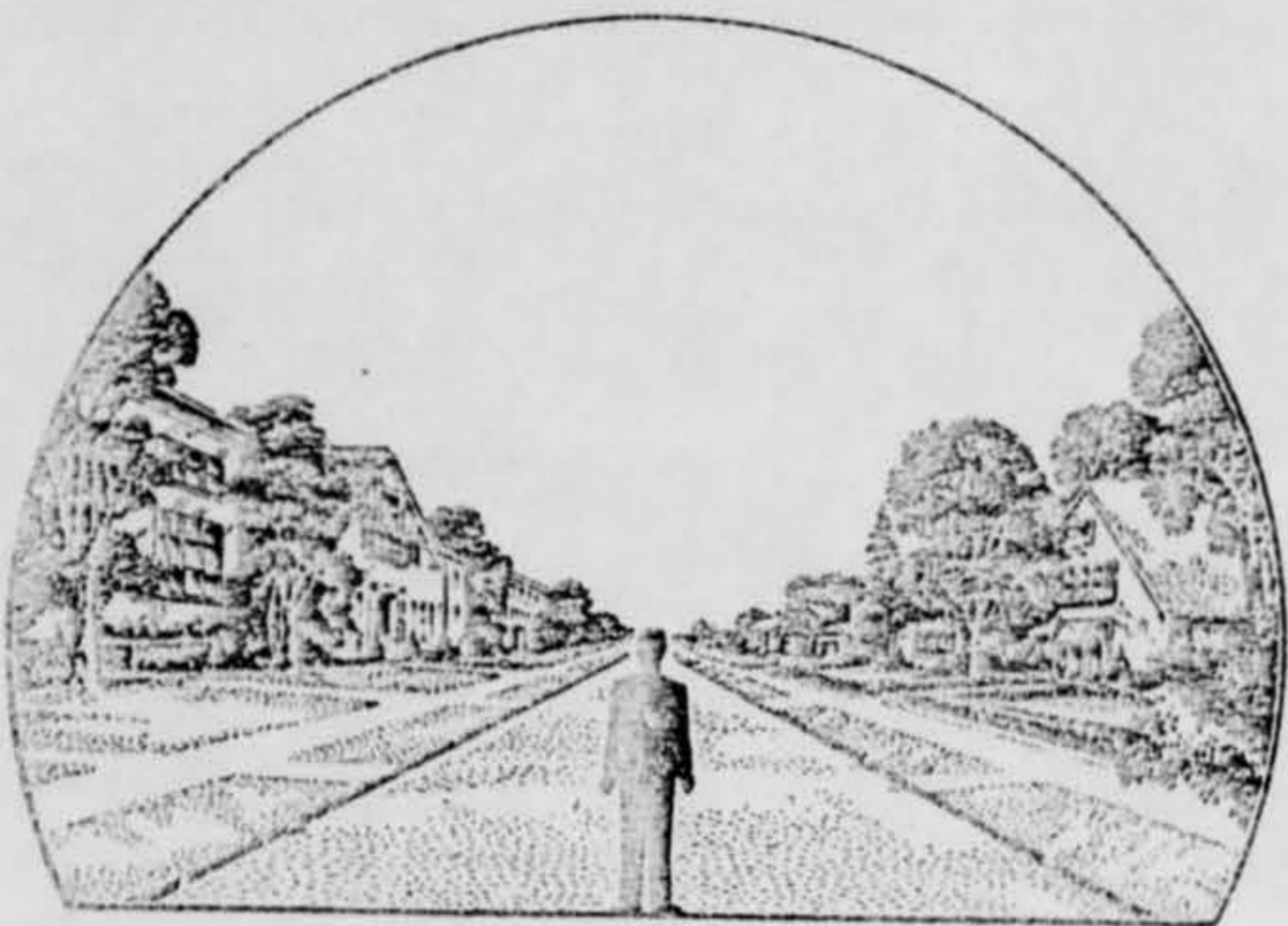

34. What were the weather conditions at the time you saw the object?

CLOUDS (Circle One)

- a. Clear sky
 b. Hazy
 c. Scattered clouds
 d. Thick or heavy clouds

WEATHER (Circle One)

- a. Dry
 b. Fog, mist, or light rain
 c. Moderate or heavy rain
 d. Snow
 e. Don't remember

35. When and to whom did you report that you had seen the object?

9 MAY 62
 Day Month Year

36. Was anyone else with you at the time you saw the object?

(Circle One) Yes No

36.1 IF you answered YES, did they see the object too?

(Circle One) Yes No

36.2 Please list their names and addresses:

37. Was this the first time that you had seen an object or objects like this?

(Circle One) Yes No

37.1 IF you answered NO, then when, where, and under what circumstances did you see other ones?

38. In your opinion what do you think the object was and what might have caused it?

Believes in UFO's. Possible that it was an aircraft, but he's convinced that it was not due to lack of sound and shape and luminousness.

39. Do you think you can estimate the speed of the object?

(Circle One) Yes No

IF you answered YES, then what speed would you estimate? _____

40. Do you think you can estimate how far away from you the object was?

(Circle One) Yes No

IF you answered YES, then how far away would you say it was? _____

41. Please give the following information about yourself:

NAME _____
Last Name First Name

ADDRESS _____
Street City Zone State *Ohio*

TELEPHONE NUMBER _____

Age 16 Sex M

Indicate any additional information about yourself, including any education, which might be pertinent.

42. Date you completed this questionnaire:

_____ Day _____ Month _____ Year

U.S. AIR FORCE TECHNICAL INFORMATION SHEET

This questionnaire has been prepared so that you can give the U.S. Air Force as much information as possible concerning the unidentified aerial phenomenon that you have observed. Please try to answer as many questions as you possibly can. The information that you give will be used for research purposes, and will be regarded as confidential material. Your name will not be used in connection with any statements, conclusions, or publications without your permission. We request this personal information so that, if it is deemed necessary, we may contact you for further details.

1. When did you see the object?

2 MAY 1962
Day Month Year

2. Time of day: 6 00
Hour Minutes

(Circle One): A.M. or P.M.

3. Time Zone:

(Circle One): a. Eastern
b. Central
c. Mountain
d. Pacific
e. Other _____

(Circle One): a. Daylight Saving
b. Standard

4. Where were you when you saw the object?

Nearest Postal Address City or Town State or Country

Additional remarks: _____

5. How long was object in sight?

Hours 5 _____
Minutes Seconds

5.1 How was time in sight determined?

a. Certain c. Not very sure
b. Fairly certain d. Just a guess

6. What was the condition of the sky?

DAY	NIGHT
a. Bright	a. Bright
b. Cloudy	b. Cloudy

7. IF you saw the object during DAYLIGHT, where was the SUN located as you looked at the object?

(Circle One): a. In front of you d. To your left
b. In back of you e. Overhead
c. To your right f. Don't remember

PROJECT 10073 RECORD CARD

1. DATE 25 May 1962	2. LOCATION Dayton, Ohio.		12. CONCLUSIONS <input type="checkbox"/> Was Balloon <input type="checkbox"/> Probably Balloon <input type="checkbox"/> Possibly Balloon <input type="checkbox"/> Was Aircraft <input type="checkbox"/> Probably Aircraft <input type="checkbox"/> Possibly Aircraft <input type="checkbox"/> Was Astronomical <input type="checkbox"/> Probably Astronomical <input type="checkbox"/> Possibly Astronomical <input checked="" type="checkbox"/> Other <u>Fireball</u> <input type="checkbox"/> Insufficient Data for Evaluation <input type="checkbox"/> Unknown
3. DATE-TIME GROUP Local <u>APPROX 2015</u> GMT <u>26 May 62 0115</u>	4. TYPE OF OBSERVATION <input type="checkbox"/> Ground-Visual <input type="checkbox"/> Ground-Radar <input type="checkbox"/> Air-Visual <input type="checkbox"/> Air-Intercept Radar		
5. PHOTOS <input type="checkbox"/> Yes <input type="checkbox"/> No	6. SOURCE Civilian		
7. LENGTH OF OBSERVATION	8. NUMBER OF OBJECTS 1	9. COURSE SW	
10. BRIEF SUMMARY OF SIGHTING The witness observed a brilliant object headed southwest and slanted down toward the horizon. The object had a short tail and reminded the witness of a meteor except it was brighter than any he had ever seen.		11. COMMENTS The object observed by this witness possesses all of the characteristics of that class of meteor known as a fireball. In the absence of a satellite re-entry and evidence which would indicate to the contrary this object is concluded to be a fireball.	

28 May 62

Mr. [REDACTED]

[REDACTED]

Ext. [REDACTED]

Friday night (28 May 62) between
8 and 8:30 Mr. [REDACTED] saw some-
thing in the sky that he believes
to be a meteor. It was headed
SW from Zimmerman. Had a short
tail. Brilliant bluish in color.
Headed toward horizon in vertical
line. Larger than most he has
ever seen. (Looked like the one
reported in the papers on May 2.)

8. IF you saw the object at NIGHT, what did you notice concerning the STARS and MOON?

8.1 STARS (Circle One):

- a. None
 b. A few
 c. Many
 d. Don't remember

8.2 MOON (Circle One):

- a. Bright moonlight
 b. Dull moonlight
 c. No moonlight — pitch dark
 d. Don't remember

9. The object appeared:

(Circle One): a. As a light b. Shiny c. Dark d. Don't remember

10. If it appeared as a light, was it brighter than the brightest stars?

11. Did the object:

(Circle One for each question)

- | | | | |
|---|--------------------------------------|-------------------------------------|------------|
| a. Appear to stand still at any time? | Yes | <input checked="" type="radio"/> No | Don't Know |
| b. Suddenly speed up and rush away at any time? | Yes | <input checked="" type="radio"/> No | Don't Know |
| c. Break up into parts or explode? | Yes | <input checked="" type="radio"/> No | Don't Know |
| d. Give off smoke? | Yes | <input checked="" type="radio"/> No | Don't Know |
| e. Change brightness? | Yes | <input checked="" type="radio"/> No | Don't Know |
| f. Change shape? | Yes | <input checked="" type="radio"/> No | Don't Know |
| g. Flash or flicker? | Yes | <input checked="" type="radio"/> No | Don't Know |
| h. Disappear and reappear? | <input checked="" type="radio"/> Yes | No | Don't Know |

12. Did the object move behind something at any time, particularly a cloud?

(Circle One): Yes No Don't Know. IF you answered YES, then tell what
 it moved behind: CLOUD.

13. Did the object move in front of something at any time, particularly a cloud?

(Circle One): Yes No Don't Know. IF you answered YES, then tell what
 in front of: _____

14. Did the object appear: (Circle One): a. Solid b. Transparent c. Vapor d. Don't Know

15. Did you observe the object through any of the following?

- | | | | | | |
|----------------------|-----|----|----------------|-----|----|
| a. Eyeglasses | Yes | No | e. Binoculars | Yes | No |
| b. Sun glasses | Yes | No | f. Telescope | Yes | No |
| c. <u>Windshield</u> | Yes | No | g. Theodolite | Yes | No |
| d. Window glass | Yes | No | h. Other _____ | | |

16. Tell in a few words the following things about the object.

a. Sound NONE

b. Color GREY

17. Draw a picture that will show the shape of the object or objects. Label and include in your sketch any details of the object that you saw such as wings, protrusions, etc., and especially exhaust trails or vapor trails. Place an arrow beside the drawing to show the direction the object was moving.

18. The edges of the object were:

- (Circle One):
- a. Fuzzy or blurred
 - b. Like a bright star
 - c. Sharply outlined
 - d. Don't remember

e. Other DONT KNOW

19. IF there was MORE THAN ONE object, then how many were there? ONE

Draw a picture of how they were arranged, and put an arrow to show the direction that they were traveling.

20. Draw a picture that will show the motion that the object or objects made. Place an "A" at the beginning of the path, a "B" at the end of the path, and show any changes in direction during the course.

STRAIGHT W to E

21. How large did the object appear to you as compared to an object with which you are familiar?

22. We wish to know the angular size. Hold a match stick at arm's length in line with a known object and note how much of the object is covered by the head of the match. If you had performed this experiment at the time of the sighting, how much of the object would have been covered by the match head?

BASEBALL

23. Did the object disappear while you were watching it? If so, how?

FADEO.

24. In order that you can give as clear a picture as possible of what you saw, describe in your own words a common object or objects which, when placed up in the sky, would give the same appearance as the object which you saw.

25. Where were you located when you saw the object?
(Circle One):

- a. Inside a building
 b. In a car
 c. Outdoors
 d. In an airplane (type)
 e. At sea
 f. Other _____

26. Were you (Circle One)

- a. In the business section of a city?
 b. In the residential section of a city?
 c. In open countryside?
 d. Near an airfield?
 e. Flying over a city?
 f. Flying over open country?
 g. Other _____

27. What were you doing at the time you saw the object, and how did you happen to notice it?

Driving - 25 MPH.

28. IF you were MOVING IN AN AUTOMOBILE or other vehicle at the time, then complete the following questions:

28.1 What direction were you moving? (Circle One)

- a. North c. East e. South g. West
 b. Northeast d. Southeast f. Southwest h. Northwest

28.2 How fast were you moving? 25 miles per hour.

28.3 Did you stop at any time while you were looking at the object?

(Circle One) Yes No

29. What direction were you looking when you first saw the object? (Circle One)

- a. North c. East e. South g. West
 b. Northeast d. Southeast f. Southwest h. Northwest
 i. Overhead

30. What direction were you looking when you last saw the object? (Circle One)

- a. North c. East e. South g. West
 b. Northeast d. Southeast f. Southwest h. Northwest
 i. Overhead

31. If you are familiar with bearing terms (angular direction), try to estimate the number of degrees the object was from true North (thru east) and also the number of degrees it was upward from the horizon (elevation).

31.1 When it first appeared:

- a. From true North 270 degrees.
 b. From horizon 45 degrees.

31.2 When it disappeared:

- a. From true North 90 degrees.
 b. From horizon 45 degrees.

32. In the following sketch, imagine that you are at the point shown. Place an "A" on the curved line to show how high the object was above the horizon (skyline) when you *first* saw it. Place a "B" on the *same* curved line to show how high the object was above the horizon (skyline) when you *last* saw it.

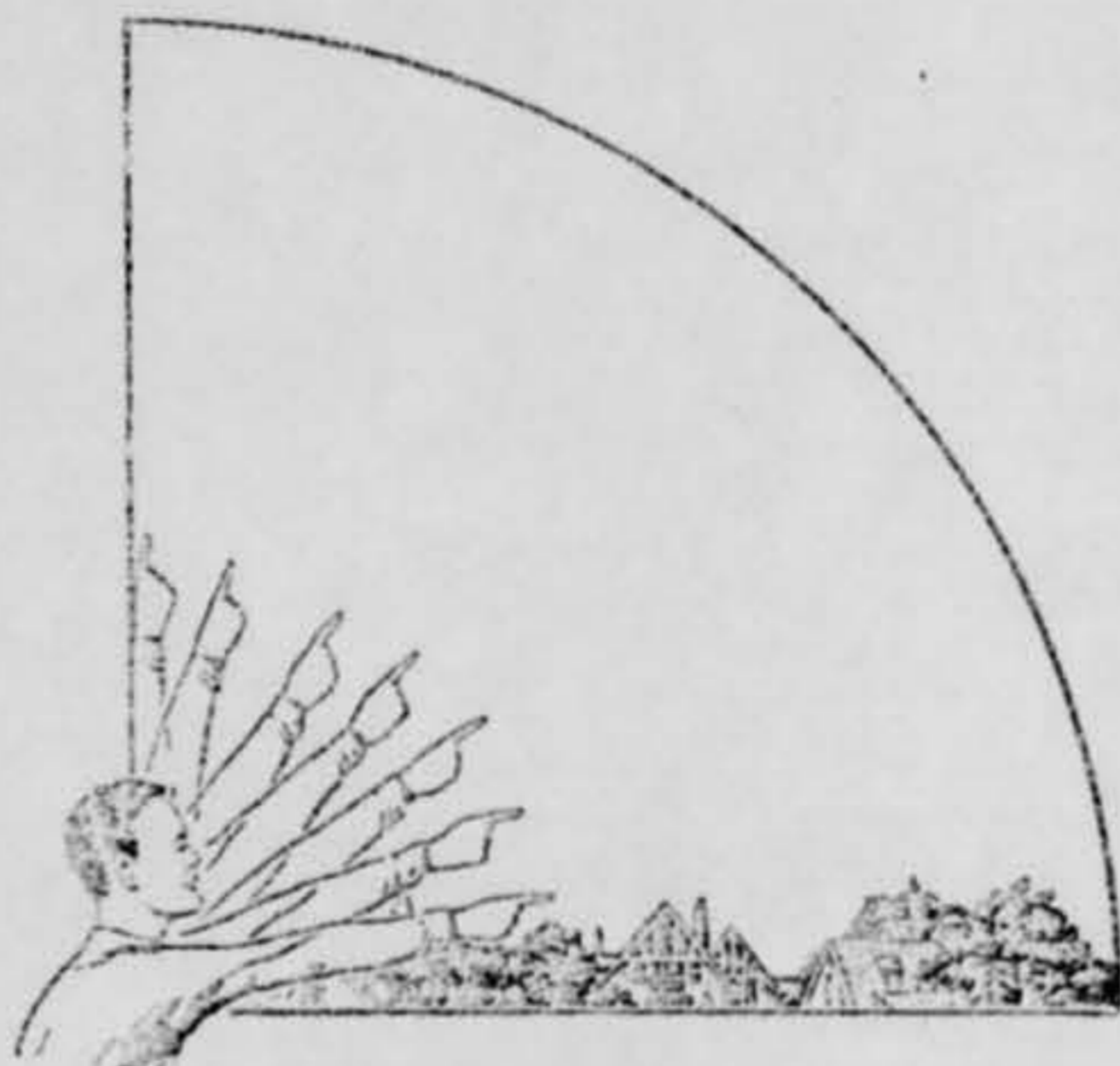

33. In the following larger sketch place an "A" at the position the object was when you *first* saw it, and a "B" at its position when you *last* saw it. Refer to smaller sketch as an example of how to complete the larger sketch.

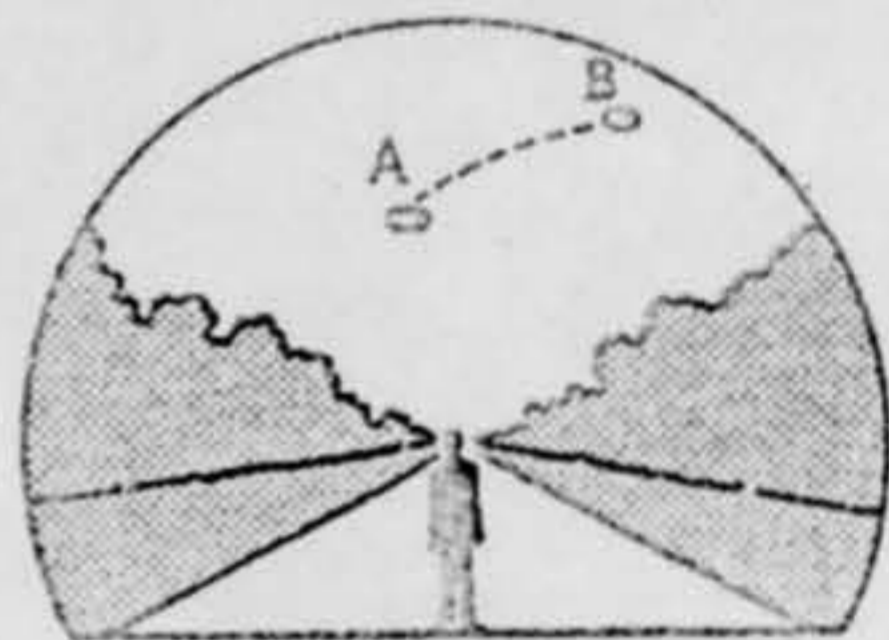
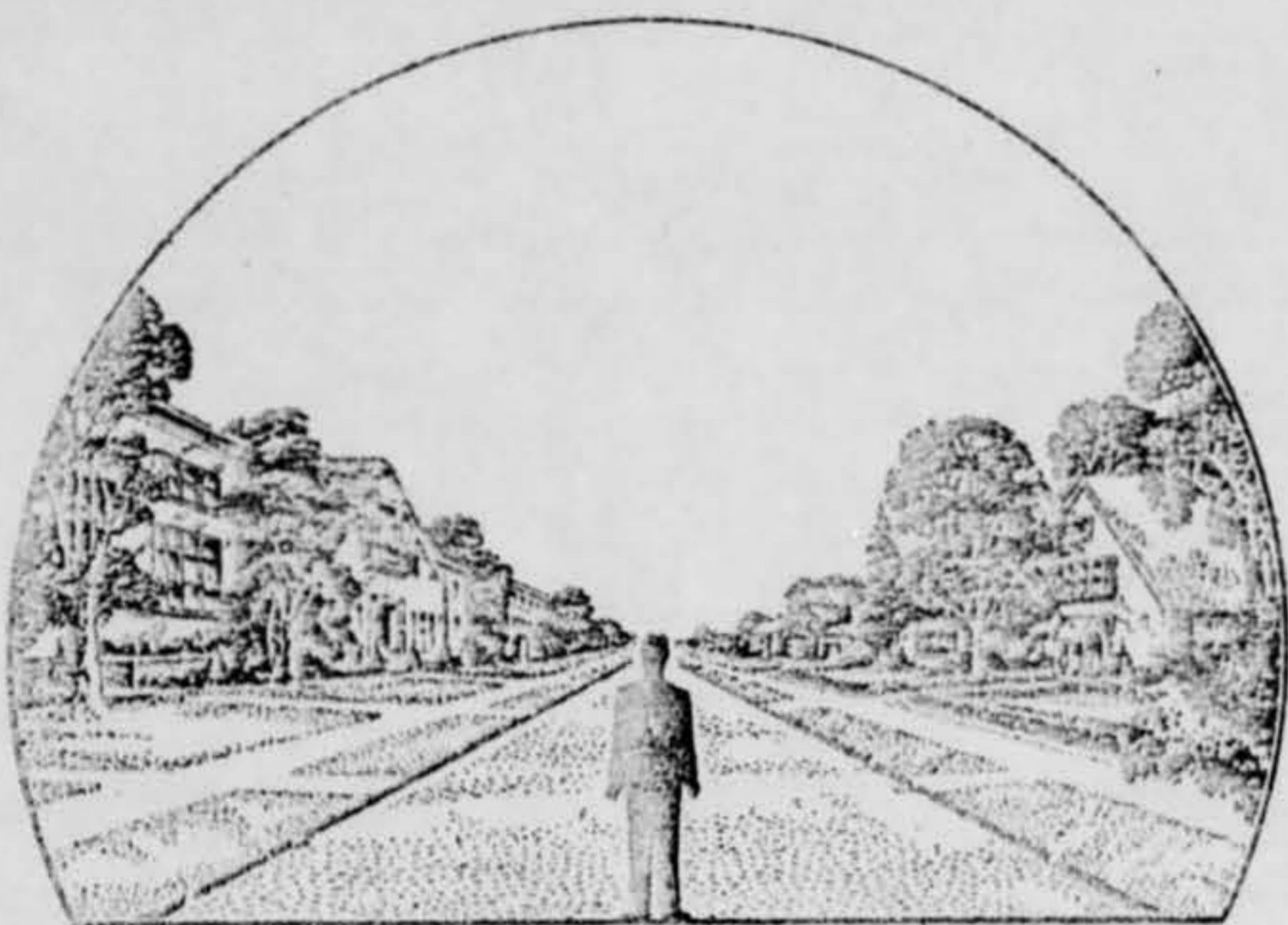

39. Do you think you can estimate the speed of the object?

(Circle One) Yes No

IF you answered YES, then what speed would you estimate? NOT AS FAST AS ACCIDENT

40. Do you think you can estimate how far away from you the object was?

(Circle One) Yes No

IF you answered YES, then how far away would you say it was? VERY HIGH

41. Please give the following information about yourself:

NAME [REDACTED] [REDACTED] [REDACTED]
Last Name First Name Middle Name

ADDRESS [REDACTED] [REDACTED] 17 OHIO
Street City Zone State

TELEPHONE NUMBER [REDACTED]

Age _____ Sex _____

Indicate any additional information about yourself, including any education, which might be pertinent.

42. Date you completed this questionnaire:

_____ Day _____ Month _____ Year

34. What were the weather conditions at the time you saw the object?

CLOUDS (Circle One)

WEATHER (Circle One)

- a. Clear sky
- b. Hazy
- c. Scattered clouds
- d. Thick or heavy clouds

- a. Dry
- b. Fog, mist, or light rain
- c. Moderate or heavy rain
- d. Snow
- e. Don't remember

35. When and to whom did you report that you had seen the object?

_____ Day _____ Month _____ Year

36. Was anyone else with you at the time you saw the object?

(Circle One) Yes No

36.1 IF you answered YES, did they see the object too?

(Circle One) Yes No

36.2 Please list their names and addresses:

37. Was this the first time that you had seen an object or objects like this?

(Circle One) Yes No

37.1 IF you answered NO, then when, where, and under what circumstances did you see other ones?

_____ A YEAR AGO - SATELLITE _____

38. In your opinion what do you think the object was and what might have caused it?

No