

PROJECT 10073 RECORD CARD

1. DATE 3 May 1962	2. LOCATION Foreman, Arkansas	12. CONCLUSIONS <input type="checkbox"/> Was Balloon <input type="checkbox"/> Probably Balloon <input type="checkbox"/> Possibly Balloon <input type="checkbox"/> Was Aircraft <input type="checkbox"/> Probably Aircraft <input type="checkbox"/> Possibly Aircraft <input type="checkbox"/> Was Astronomical <input type="checkbox"/> Probably Astronomical <input type="checkbox"/> Possibly Astronomical <input type="checkbox"/> Other _____ <input type="checkbox"/> Insufficient Data for Evaluation <input type="checkbox"/> Unknown
3. DATE-TIME GROUP Local _____ GMT 04/0130Z	4. TYPE OF OBSERVATION <input type="checkbox"/> Ground-Visual <input type="checkbox"/> Ground-Radar <input type="checkbox"/> Air-Visual <input type="checkbox"/> Air-Intercept Radar	
5. PHOTOS <input type="checkbox"/> Yes <input type="checkbox"/> No	6. SOURCE Civilian	
7. LENGTH OF OBSERVATION 2 min	8. NUMBER OF OBJECTS	9. COURSE
10. BRIEF SUMMARY OF SIGHTING Bright objt in sight 1-2 min going away fm observer and increasing in altitude slightly. With white light that looked like satellite only moved too fast and jerkey. Light dimmed once, brightened and then blacked out.		11. COMMENTS Sighting took place after sunset. Possible reflection from A/c.

25. Where were you located when you saw the object?
(Circle One):

- a. Inside a building
b. In a car
c. Outdoors
d. In an airplane (type) _____
e. At sea
f. Other _____

26. Were you (Circle One)

- a. In the business section of a city?
b. In the residential section of a city?
c. In open countryside?
d. Near an airfield?
e. Flying over a city?
f. Flying over open country?
g. Other _____

27. What were you doing at the time you saw the object, and how did you happen to notice it?

Looking up to see if I could see a satellite.

28. IF you were MOVING IN AN AUTOMOBILE or other vehicle at the time, then complete the following questions:

28.1 What direction were you moving? (Circle One)

- | | | | |
|--------------|--------------|--------------|--------------|
| a. North | c. East | e. South | g. West |
| b. Northeast | d. Southeast | f. Southwest | h. Northwest |

28.2 How fast were you moving? _____ miles per hour.

28.3 Did you stop at any time while you were looking at the object?

(Circle One) Yes No

29. What direction were you looking when you first saw the object? (Circle One)

- | | | | |
|--------------|---|--------------|--------------|
| a. North | c. East | e. South | g. West |
| b. Northeast | d. <input checked="" type="radio"/> Southeast | f. Southwest | h. Northwest |
| | | | i. Overhead |

30. What direction were you looking when you last saw the object? (Circle One)

- | | | | |
|--------------|---|--------------|--------------|
| a. North | c. East | e. South | g. West |
| b. Northeast | d. <input checked="" type="radio"/> Southeast | f. Southwest | h. Northwest |
| | | | i. Overhead |

31. If you are familiar with bearing terms (angular direction), try to estimate the number of degrees the object was from true North (thru east) and also the number of degrees it was upward from the horizon (elevation).

31.1 When it first appeared:

- a. From true North 60 degrees.
b. From horizon _____ degrees.

31.2 When it disappeared:

- a. From true North 120 degrees.
b. From horizon _____ degrees.

32. In the following sketch, imagine that you are at the point shown. Place an "A" on the curved line to show how high the object was above the horizon (skyline) when you *first* saw it. Place a "B" on the *same* curved line to show how high the object was above the horizon (skyline) when you *last* saw it.

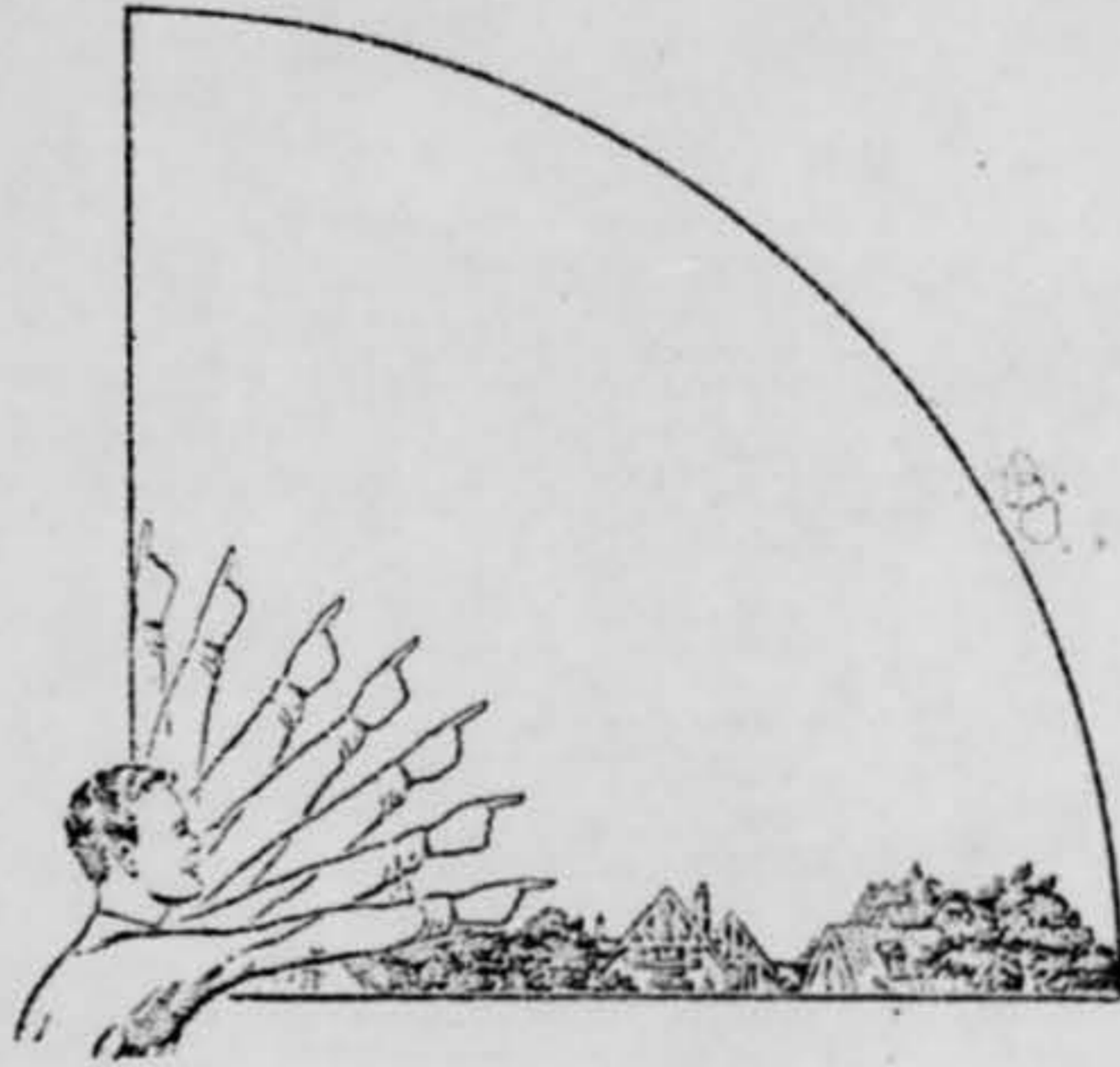

33. In the following larger sketch place an "A" at the position the object was when you *first* saw it, and a "B" at its position when you *last* saw it. Refer to smaller sketch as an example of how to complete the larger sketch.

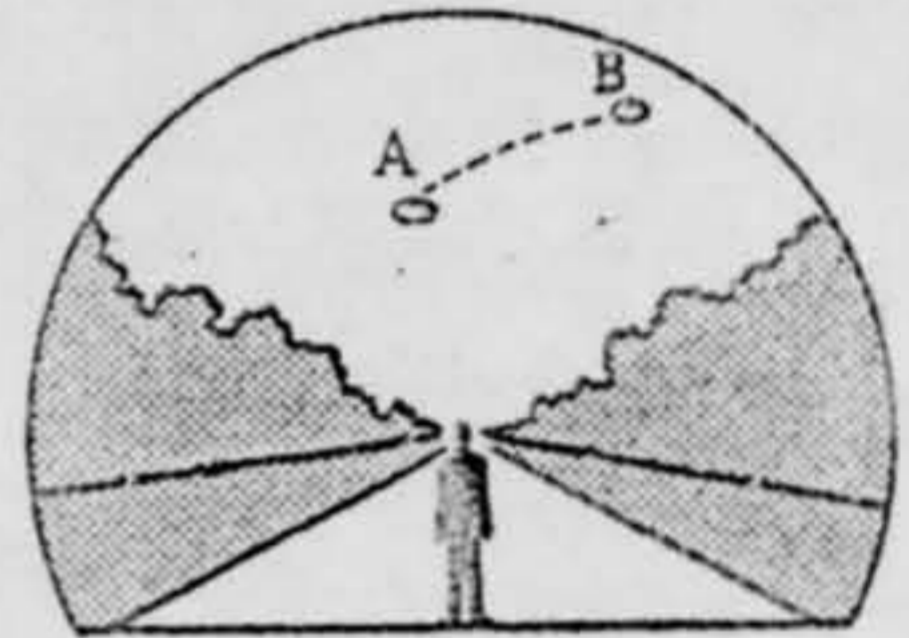
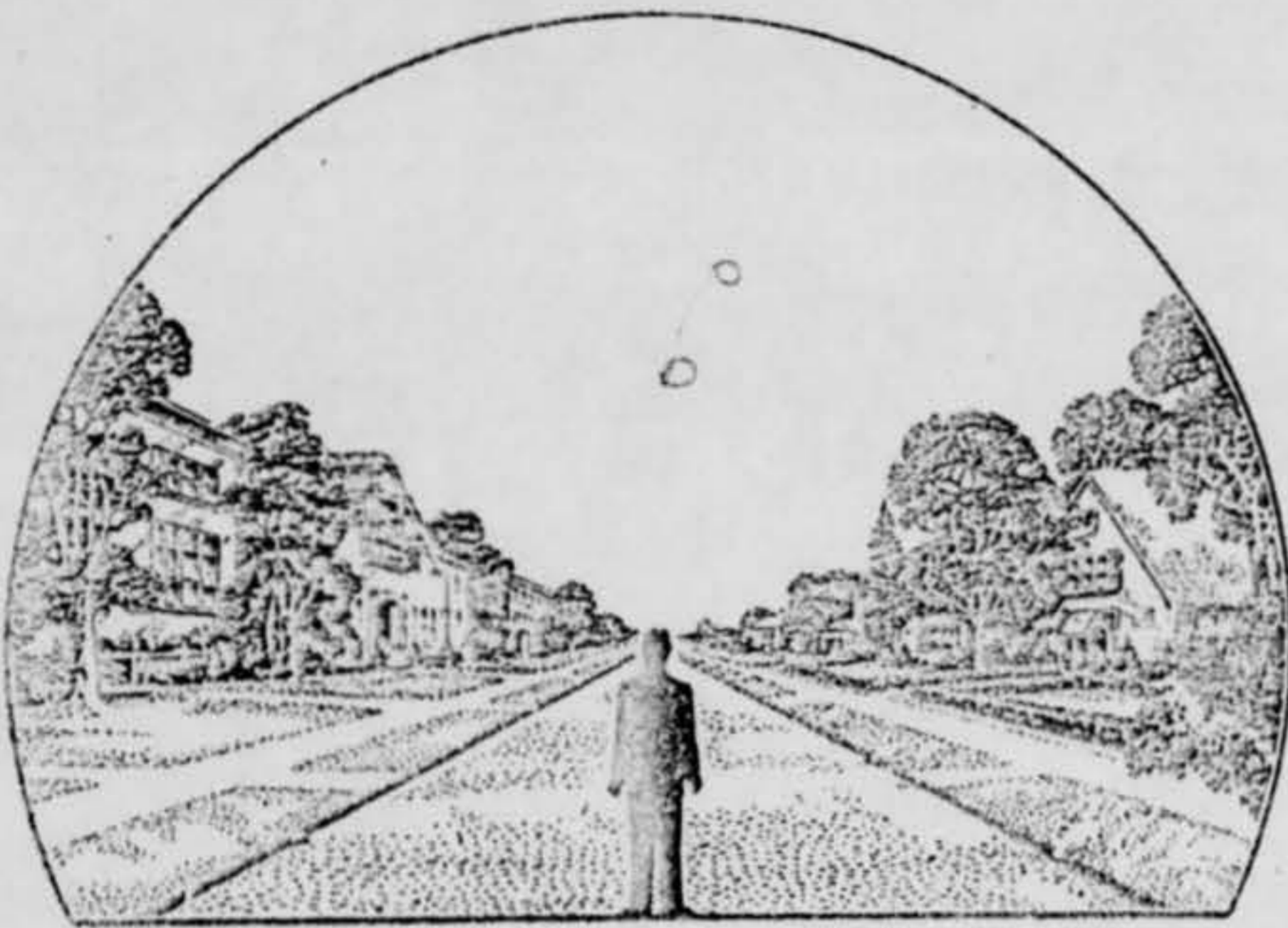

34. What were the weather conditions at the time you saw the object?

CLOUDS (Circle One)

- a. Clear sky
- b. Hazy
- c. Scattered clouds
- d. Thick or heavy clouds

WEATHER (Circle One)

- a. Dry
- b. Fog, mist, or light rain
- c. Moderate or heavy rain
- d. Snow
- e. Don't remember

35. When and to whom did you report that you had seen the object?

Sept 5 1961 Little Rock AFB
 Day Month Year

36. Was anyone else with you at the time you saw the object?

(Circle One) Yes No

36.1 IF you answered YES, did they see the object too?

(Circle One) Yes No

36.2 Please list their names and addresses:

~~_____~~
~~_____~~
~~_____~~
~~_____~~

37. Was this the first time that you had seen an object or objects like this?

(Circle One) Yes No

37.1 IF you answered NO, then when, where, and under what circumstances did you see other ones?

38. In your opinion what do you think the object was and what might have caused it?

39. Do you think you can estimate the speed of the object?

(Circle One) Yes No

IF you answered YES, then what speed would you estimate? _____

40. Do you think you can estimate how far away from you the object was?

(Circle One) Yes No

IF you answered YES, then how far away would you say it was? _____

41. Please give the following information about yourself:

NAME _____
Last Name First Name Middle Name

ADDRESS _____
Street City Zone State Orla

TELEPHONE NUMBER _____

Age 12 Sex Female

Indicate any additional information about yourself, including any education, which might be pertinent.

Law in the sixth grade and will move into seventh

42. Date you completed this questionnaire:

13 Day May Month 1962 Year

U.S. AIR FORCE TECHNICAL INFORMATION SHEET
(SUMMARY DATA)

In order that your information may be filed and coded as accurately as possible, please use the following space to write out a short description of the event that you observed. You may repeat information that you have already given in the questionnaire, and add any further comments, statements, or sketches that you believe are important. Try to present the details of the observation in the order in which they occurred. Additional pages of the same size paper may be attached if they are needed.

NAME

(Please Print)

(Do Not Write in This Space)

CODE:

SIGNATURE

DATE

May 13, 1965

At first it looked like a satellite but then when I saw it jerk and move faster two times than when I saw it, I knew that was not a satellite and then the light went out.

DEPARTMENT OF THE AIR FORCE

AF IN : 21720 (9 May 62) STAFF MESSAGE BRANCH

UNCLASSIFIED MESSAGE

INFO : CIN-14, SAFS (3) COM-26 COM-1-N, DIA-7 (28)

SMB B 130

CZCHQC087ZCWJA266

RR RJEZHQ

ZNR ZDK

DXA244

RR RJWFAL RJWFKF RJEDSQ RJEZHQ

DE RJWFDX 27

ZNR

R 082141Z

FM 825 ADIV LROCK AFB ARK

TO RJWFAL/ADC ENT AFB COLO

RJWFKF/33ADIV RICHARDS GEBUR AFB MO

RJEDSQ/ATIC WRIGHT PATTERSON AFB OHIO

INFO RJEZHQ/HQ USAF

BT

UNCLAS IXO 2459 USAF FOR AFCIN AND SAFOI. FOLLOWING UFO SIGHTING REPORT IS FORWARDED FOR YOUR INFORMATION. QUOTE. GENTLEMEN: THE

OTHER NIGHT MY FATHER AND I SAW A VERY STRANGE SIGHT IN THE SKY.

I WAS IN THE EAST WHERE WE SAW IT. AT FIRST WE THOUGHT IT WAS A SATELLITE, BUT THEN WE DISCOVERED IT WASN'T BECAUSE IT

WAS MOVING TOO FAST AND JERKY. WE WATCHED IT FOR ABOUT TWO

MINUTES AND THEN IT BLACKED OUT. AFTER IT BLACKED OUT WE

COULD SEE NOTHING BUT DARKNESS. COULD YOU POSSIBLY TELL ME

WHAT THIS COULD BE? YOURS TRULY, (MIS. [REDACTED])

[REDACTED] MISSOURI, MISSOURI. END QUOTE. LETTER DATED 5

MAY 62.

BT

09/0054Z MAY RJWFDX

JOINT MESSAGEFORM

SECURITY CLASSIFICATION

UNCLASSIFIED

SPACE BELOW RESERVED FOR COMMUNICATION CENTER

ZNR

11 May 62 14 52z

TST
11/1526 2
RHX

27

PRECEDENCE	TYPE MSG (Check)		ACCOUNTING SYMBOL	ORIG. OR REFERS TO	CLASSIFICATION OF REFERENCE
ACTION ROUTINE	BOOK	MULTI	SINGLE	AF	IXO 2459
INFO					UNCL

FROM:

FTD WPAFB Ohio

TO:

825 ADIV LOCK AFB ARKANSAS

RJWFDX

UNCLASSIFIED FROM TD-E

11-5-254

REF UNCL IXO 2459 DATED 9 MAY 62. REQUEST INVESTIGATION OF UFO SIGHTING BE CONDUCTED IN ACCORDANCE WITH AFR 200-2 DATED 14 SEPT 1959 AND INFORMATION FORWARDED TO FTD ATTN TD-E AERIAL PHENOMENA BRANCH WPAFB OHIO.

111435Z
DATE 10 11 TIME 0935
MONTH MAY YEAR 1962

SYMBOL

TD-E

TYPED NAME AND TITLE (Signature if required)

Robert J. Friend
ROBERT J. FRIEND, Lt COL, USAF

PHONE 69216

PAGE NR. 1

NR. OF PAGES 1

SECURITY CLASSIFICATION

UNCLASSIFIED

SIGNATURE

TYPED (or stamped) NAME AND TITLE

Edward H. Wynn
EDWARD H. WYNN
Colonel, USAF
Dep/Science & ComponentsDD FORM 173
1 MAY 58

REPLACES DD FORM 173, 1 OCT 49, WHICH WILL BE USED UNTIL EXHAUSTED

OFFICIAL FILE COPY

DEPARTMENT OF THE AIR FORCE
STAFF MESSAGE BRANCH
UNCLASSIFIED MESSAGE

I N C O M I N G

AF IN : 37381 (19 May 62) S/doc

Page 1 of 2

INFO : SAFS-3, CIN-14, OOP-2, OOP-CP-1, DIA-7

-28-

SMB C 107

ZCHQB629ZCWJA117

RR RJEZHQ

DE RJWFDX 56

ZNR

R 182400Z

FM 825ADIV LITTLE ROCK AFB ARK

TO RJWFAL/ADC ENT AFB COLO

RJWFKF/33ADIV RICHARDS GEBEUR AFB MO

RJEDSS/FTD WPAFB OHIO

INFO: RJEZHQ/CSAF

RJEZHQ/OSAF WASH DC

BT

UNCLASSIFIED IXO 2726. CSAF FOR AFCIN; OSAF FOR SAFOI,
FTD FOR TD-3ATTN:AERIAL PHENOMENA BRANCH. YOUR TD-E11-5-254,
11 MAY 62. UFO. ALFA. (1) ROUND. (2) DINE. (3) WHITE LIGHT. (4)
ONE. (5) N/A. (6) LOOKED LIKE A SATELLITE. (7) NONE. (8) NONE.
(9) NONE. BRAVO. (1) SUBJECT THOUGHT OBJECT SIGHTED WAS A
SATELLITE AND STATED THAT SHE ALWAYS LOOKS FOR SATELLITES.
(2) 20 DEGREE ELEVATION, 60 DEGREES ON COMPASS. (3) APPROXIMATELY
THE SAME. (4) AT FIRST LIKE A SATELLITE AND THEN FASTER FOR A
SHORT TIME. (5) BLACKED OUT. (6) ABOUT ONE MINUTE. CHARLIE.
(1) GROUND-VISUAL. (2) NONE. (3) N/A. DELTA. (1) 04/0130Z MAY 62.

DEPARTMENT OF THE AIR FORCE
STAFF MESSAGE BRANCH
UNCLASSIFIED MESSAGE

I N C O M I N G

AF IN : 37381 (19 May 62)

Page 2 of 2

PAGE TWO RJWFDX 56

(2) SUBJECT REPORTS NIGHT CONDITIONS ALTHOUGH REPORTED SIGHTING
TOOK PLACE 35 MINUTES AFTER LOCAL SUNSET. ECHO. 33 44N. 94 24W,
1 MI N OF FOREMAN, ARK., LITTLE RIVER COUNTY. FOXTROT.
CIVILIAN L [REDACTED], DOB 9 OCT 49, DAUGHTER OF CIVILIAN
[REDACTED], FOREMAN, ARK. OCCUPATION
RETAIL HARDWARE. GOLF. (1) NOT AVAILABLE. (2) SURFACE- SW- 8;
6,000- 210- 13; 10,000 -190- 14; 16,000- 320 - 18; 20,000-
300 - 25; 30,000 - 260 - 29. 50,000 AND 80,000 FEET READPNGS
NOT AVAILABLE. (3) UNLIMITED. (4) 15 PLUS. (5) ZERO. (6) NONE.
(7) NOT AVAILABLE. LOCAL SUNSET 0055Z. HOTEL. NONE. INDPA. N/A.
JULIET. ONLY KNOWN BALLOON RELEASES AT SHREVEPORT AND LITTLE
ROCK. KILO. LTCOL W. E. MATTHEWS, BASE INFORMATION OFFICER.
METEROR SHOWERY ARE FREQUENT IN THIS AREA DURING THIS TIME OF
THE YEAR. REPORTED SIGHTING MAY HAVE BEEN THE REFLECTION OF
THE SUN FROM A HIGH-FLYING AIRCRAFT SINCE SIGHTION TOOK PLACE
SHORTLY AFTER LOCAL SUNSET. LIMA. NONE.

BT

19/0807Z MAY RJWFDX

8. IF you saw the object at NIGHT, what did you notice concerning the STARS and MOON?

8.1 STARS (Circle One):

- a. None
 b. A few
 c. Many
 d. Don't remember

8.2 MOON (Circle One):

- a. Bright moonlight
 b. Dull moonlight
 c. No moonlight — pitch dark
 d. Don't remember

9. The object appeared:

(Circle One): a. As a light b. Shiny c. Dark d. Don't remember

10. If it appeared as a light, was it brighter than the brightest stars? *no*

11. Did the object:

(Circle One for each question)

- | | | | |
|---|--------------------------------------|-------------------------------------|------------|
| a. Appear to stand still at any time? | Yes | <input checked="" type="radio"/> No | Don't Know |
| b. Suddenly speed up and rush away at any time? | Yes | <input checked="" type="radio"/> No | Don't Know |
| c. Break up into parts or explode? | Yes | <input checked="" type="radio"/> No | Don't Know |
| d. Give off smoke? | Yes | <input checked="" type="radio"/> No | Don't Know |
| e. Change brightness? | <input checked="" type="radio"/> Yes | No | Don't Know |
| f. Change shape? | Yes | <input checked="" type="radio"/> No | Don't Know |
| g. Flash or flicker? | Yes | <input checked="" type="radio"/> No | Don't Know |
| h. Disappear and reappear? | Yes | <input checked="" type="radio"/> No | Don't Know |

12. Did the object move behind something at any time, particularly a cloud?

(Circle One): Yes No Don't Know. IF you answered YES, then tell what
 It moved behind: _____

13. Did the object move in front of something at any time, particularly a cloud?

(Circle One): Yes No Don't Know. IF you answered YES, then tell what
 In front of: _____

14. Did the object appear: (Circle One): a. Solid b. Transparent c. Vapor d. Don't Know

15. Did you observe the object through any of the following?

- | | | | | | |
|-----------------|-----|-------------------------------------|----------------|-----|-------------------------------------|
| a. Eyeglasses | Yes | <input checked="" type="radio"/> No | e. Binoculars | Yes | <input checked="" type="radio"/> No |
| b. Sun glasses | Yes | <input checked="" type="radio"/> No | f. Telescope | Yes | <input checked="" type="radio"/> No |
| c. Windshield | Yes | <input checked="" type="radio"/> No | g. Theodolite | Yes | <input checked="" type="radio"/> No |
| d. Window glass | Yes | <input checked="" type="radio"/> No | h. Other _____ | | |

16. Tell in a few words the following things about the object.

a. Sound noise

b. Color white light

17. Draw a picture that will show the shape of the object or objects. Label and include in your sketch any details of the object that you saw such as wings, protrusions, etc., and especially exhaust trails or vapor trails. Place an arrow beside the drawing to show the direction the object was moving.

18. The edges of the object were:

(Circle One): a. Fuzzy or blurred

b. Like a bright star

c. Sharply outlined

d. Don't remember

e. Other _____

19. IF there was MORE THAN ONE object, then how many were there? _____

Draw a picture of how they were arranged, and put an arrow to show the direction that they were traveling.

20. Draw a picture that will show the motion that the object or objects made. Place an "A" at the beginning of the path, a "B" at the end of the path, and show any changes in direction during the course.

21. How large did the object appear to you as compared to an object with which you are familiar?

It looked like a satellite when it passed over.

22. We wish to know the angular size. Hold a match stick at arm's length in line with a known object and note how much of the object is covered by the head of the match. If you had performed this experiment at the time of the sighting, how much of the object would have been covered by the match head?

23. Did the object disappear while you were watching it? If so, how? *yes it's light dimmed once & then brightened & then it blacked out.*

24. In order that you can give as clear a picture as possible of what you saw, describe in your own words a common object or objects which, when placed up in the sky, would give the same appearance as the object which you saw.