

PROJECT 10073 RECORD CARD

1. DATE 4 May 1962	2. LOCATION Coloma, Michigan		12. CONCLUSIONS <input type="checkbox"/> Was Balloon <input type="checkbox"/> Probably Balloon <input type="checkbox"/> Possibly Balloon <input type="checkbox"/> Was Aircraft <input type="checkbox"/> Probably Aircraft <input type="checkbox"/> Possibly Aircraft <input checked="" type="checkbox"/> Was Astronomical Meteor <input type="checkbox"/> Probably Astronomical <input type="checkbox"/> Possibly Astronomical <input type="checkbox"/> Other _____ <input type="checkbox"/> Insufficient Data for Evaluation <input type="checkbox"/> Unknown
3. DATE-TIME GROUP Local _____ GMT 05/0013Z	4. TYPE OF OBSERVATION <input checked="" type="checkbox"/> Ground-Visual <input type="checkbox"/> Ground-Radar <input type="checkbox"/> Air-Visual <input type="checkbox"/> Air-Intercept Radar		
5. PHOTOS <input type="checkbox"/> Yes <input checked="" type="checkbox"/> No	6. SOURCE Civilian		
7. LENGTH OF OBSERVATION 15 sec	8. NUMBER OF OBJECTS 1	9. COURSE N	
10. BRIEF SUMMARY OF SIGHTING Circular light with no sound moved across sky in level flight. Disappeared behind trees. Viewed by chile and grandmother. Speed estimated 240 MPH by boy. Grandmother estimates duration 1-2 min. Objt brighter than stars and appeared only as a light. Was x objt similar in 1955 and described it as ball of flame or falling star. Speed described as very fast.			11. COMMENTS Inconsistancies in reporting data. However general description conforms to meteor sighting and case is listed as astronomical (meteor).

U.S. AIR FORCE TECHNICAL INFORMATION SHEET
(SUMMARY DATA)

In order that your information may be filed and coded as accurately as possible, please use the following space to write out a short description of the event that you observed. You may repeat information that you have already given in the questionnaire, and add any further comments, statements, or sketches that you believe are important. Try to present the details of the observation in the order in which they occurred. Additional pages of the same size paper may be attached if they are needed.

NAME

(Please Print)

(Do Not Write in This Space)

CODE:

SIGNATURE

DATE

May 14, 1963

On May ⁴ 4, 9:13 P.M. as I was unloading groceries from my car when I sighted the object in the eastern sky traveling into the northeastern sky. I'm not going to dwell on the theory that it might be a visitor from an outlying planet and would accept any theories the Department of Air Force has if properly verified and proven.

U.S. AIR FORCE TECHNICAL INFORMATION SHEET

This questionnaire has been prepared so that you can give the U.S. Air Force as much information as possible concerning the unidentified aerial phenomenon that you have observed. Please try to answer as many questions as you possibly can. The information that you give will be used for research purposes, and will be regarded as confidential material. Your name will not be used in connection with any statements, conclusions, or publications without your permission. We request this personal information so that, if it is deemed necessary, we may contact you for further details.

1. When did you see the object?

4 Day May Month 62 Year

2. Time of day: 9 Hour 13 Minutes

(Circle One): A.M. or P.M.

3. Time Zone:

(Circle One): a. Eastern
b. Central
c. Mountain
d. Pacific
e. Other _____

(Circle One): a. Daylight Saving
b. Standard

4. Where were you when you saw the object?

[Redacted] Postal Address Coloma City or Town Berrien Michigan State or Country

Additional remarks: I am visiting my son and sighted the object while at his home.

5. How long was object in sight?

_____ Hours 1 or 2 Minutes _____ Seconds

5.1 How was time in sight determined?

a. Certain c. Not very sure
b. Fairly certain d. Just a guess

6. What was the condition of the sky?

DAY	NIGHT
a. <u>Bright</u>	a. <u>Bright</u>
b. Cloudy	b. Cloudy

7. IF you saw the object during DAYLIGHT, where was the SUN located as you looked at the object?

(Circle One): a. In front of you d. To your left
b. In back of you e. Overhead
c. To your right f. Don't remember

8. IF you saw the object at NIGHT, what did you notice concerning the STARS and MOON?

8.1 STARS (Circle One):

- a. None
 b. A few
 c. Many
 d. Don't remember

8.2 MOON (Circle One):

- a. Bright moonlight
 b. Dull moonlight
 c. No moonlight — pitch dark
 d. Don't remember

9. The object appeared:

(Circle One): a. As a light b. Shiny c. Dark d. Don't remember

10. If it appeared as a light, was it brighter than the brightest stars? Yes

11. Did the object:

(Circle One for each question)

- | | | | |
|---|-----|-------------------------------------|------------|
| a. Appear to stand still at any time? | Yes | <input checked="" type="radio"/> No | Don't Know |
| b. Suddenly speed up and rush away at any time? | Yes | <input checked="" type="radio"/> No | Don't Know |
| c. Break up into parts or explode? | Yes | <input checked="" type="radio"/> No | Don't Know |
| d. Give off smoke? | Yes | <input checked="" type="radio"/> No | Don't Know |
| e. Change brightness? | Yes | <input checked="" type="radio"/> No | Don't Know |
| f. Change shape? | Yes | <input checked="" type="radio"/> No | Don't Know |
| g. Flash or flicker? | Yes | <input checked="" type="radio"/> No | Don't Know |
| h. Disappear and reappear? | Yes | <input checked="" type="radio"/> No | Don't Know |

12. Did the object move behind something at any time, particularly a cloud?

(Circle One): Yes No Don't Know. IF you answered YES, then tell what
 It moved behind: trees

13. Did the object move in front of something at any time, particularly a cloud?

(Circle One): Yes No Don't Know. IF you answered YES, then tell what
 In front of: trees when it disappeared

14. Did the object appear: (Circle One): a. Solid b. Transparent c. Vapor d. Don't Know

15. Did you observe the object through any of the following?

- | | | | | | |
|-----------------|--------------------------------------|-------------------------------------|---------------|-------|-------------------------------------|
| a. Eyeglasses | <input checked="" type="radio"/> Yes | <input type="radio"/> No | e. Binoculars | Yes | <input checked="" type="radio"/> No |
| b. Sun glasses | Yes | <input checked="" type="radio"/> No | f. Telescope | Yes | <input checked="" type="radio"/> No |
| c. Windshield | Yes | <input checked="" type="radio"/> No | g. Theodolite | Yes | <input checked="" type="radio"/> No |
| d. Window glass | Yes | <input checked="" type="radio"/> No | h. Other | _____ | |

16. Tell in a few words the following things about the object.

a. Sound

None

b. Color

Like light

17. Draw a picture that will show the shape of the object or objects. Label and include in your sketch any details of the object that you saw such as wings, protrusions, etc., and especially exhaust trails or vapor trails. Place an arrow beside the drawing to show the direction the object was moving.

18. The edges of the object were:

- (Circle One):
- a. Fuzzy or blurred
 - b. Like a bright star
 - c. Sharply outlined
 - d. Don't remember

e. Other _____

19. IF there was MORE THAN ONE object, then how many were there? _____

Draw a picture of how they were arranged, and put an arrow to show the direction that they were traveling.

20. Draw a picture that will show the motion that the object or objects made. Place an "A" at the beginning of the path, a "B" at the end of the path, and show any changes in direction during the course.



21. How large did the object appear to you as compared to an object with which you are familiar? *Cogwheel*

22. We wish to know the angular size. Hold a match stick at arm's length in line with a known object and note how much of the object is covered by the head of the match. If you had performed this experiment at the time of the sighting, how much of the object would have been covered by the match head? *About $\frac{1}{2}$*

23. Did the object disappear while you were watching it? If so, how? *Behind trees*

24. In order that you can give as clear a picture as possible of what you saw, describe in your own words a common object or objects which, when placed up in the sky, would give the same appearance as the object which you saw. *A disk.*

25. Where were you located when you saw the object?
(Circle One):

- a. Inside a building
- b. In a car
- c. Outdoors
- d. In an airplane (type)
- e. At sea
- f. Other _____

26. Were you (Circle One)

- a. In the business section of a city?
- b. In the residential section of a city?
- c. In open countryside?
- d. Near an airfield?
- e. Flying over a city?
- f. Flying over open country?
- g. Other _____

27. What were you doing at the time you saw the object, and how did you happen to notice it?

*Sitting out of the car when my grand-
son sighted it and shouted - I turned around
and caught a brief glimpse of it*

28. IF you were MOVING IN AN AUTOMOBILE or other vehicle at the time, then complete the following questions:

28.1 What direction were you moving? (Circle One)

- | | | | |
|--------------|--------------|--------------|--------------|
| a. North | c. East | e. South | g. West |
| b. Northeast | d. Southeast | f. Southwest | h. Northwest |

28.2 How fast were you moving? _____ miles per hour.

28.3 Did you stop at any time while you were looking at the object?

(Circle One) Yes No

29. What direction were you looking when you first saw the object? (Circle One)

- | | | | |
|--------------|--|--------------|--------------|
| a. North | <input checked="" type="radio"/> c. East | e. South | g. West |
| b. Northeast | d. Southeast | f. Southwest | h. Northwest |
| | | | i. Overhead |

30. What direction were you looking when you last saw the object? (Circle One)

- | | | | |
|---|--------------|--------------|--------------|
| <input checked="" type="radio"/> a. North | c. East | e. South | g. West |
| b. Northeast | d. Southeast | f. Southwest | h. Northwest |
| | | | i. Overhead |

31. If you are familiar with bearing terms (angular direction), try to estimate the number of degrees the object was from true North (thru east) and also the number of degrees it was upward from the horizon (elevation).

31.1 When it first appeared:

- a. From true North _____ degrees.
- b. From horizon _____ degrees.

31.2 When it disappeared:

- a. From true North _____ degrees.
- b. From horizon _____ degrees.

32. In the following sketch, imagine that you are at the point shown. Place an "A" on the curved line to show how high the object was above the horizon (skyline) when you *first* saw it. Place a "B" on the same curved line to show how high the object was above the horizon (skyline) when you *last* saw it.

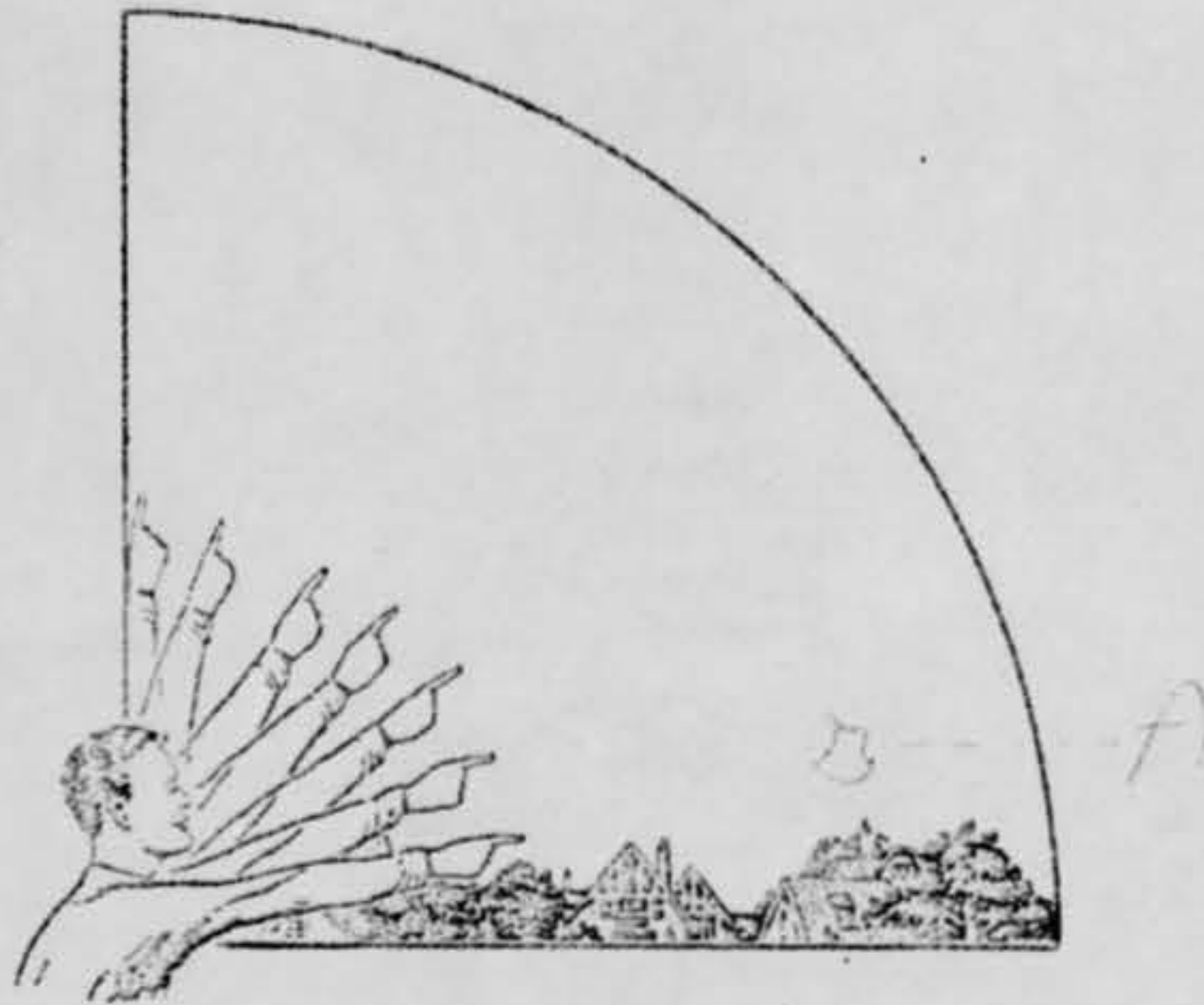

33. In the following larger sketch place an "A" at the position the object was when you *first* saw it, and a "B" at its position when you *last* saw it. Refer to smaller sketch as an example of how to complete the larger sketch.

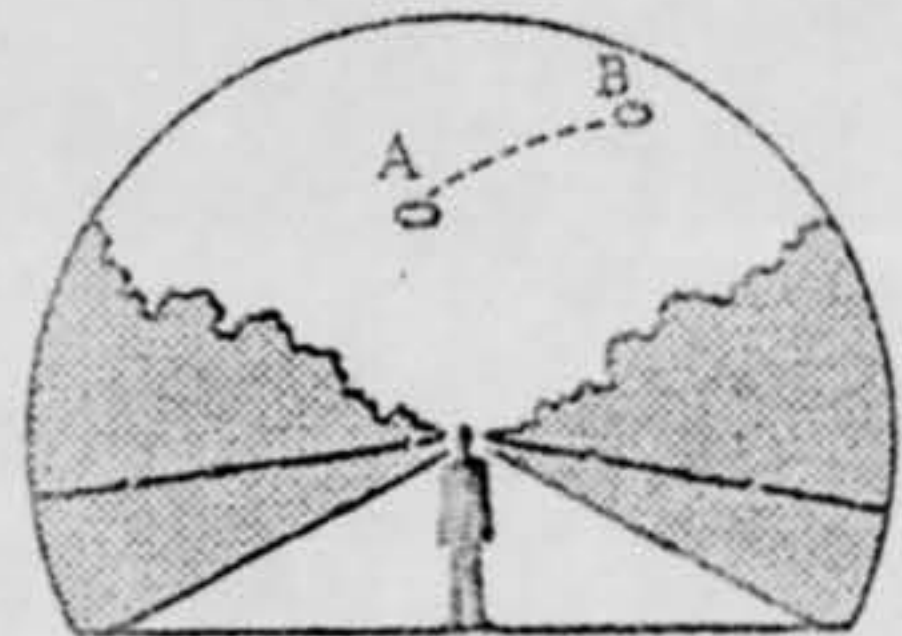
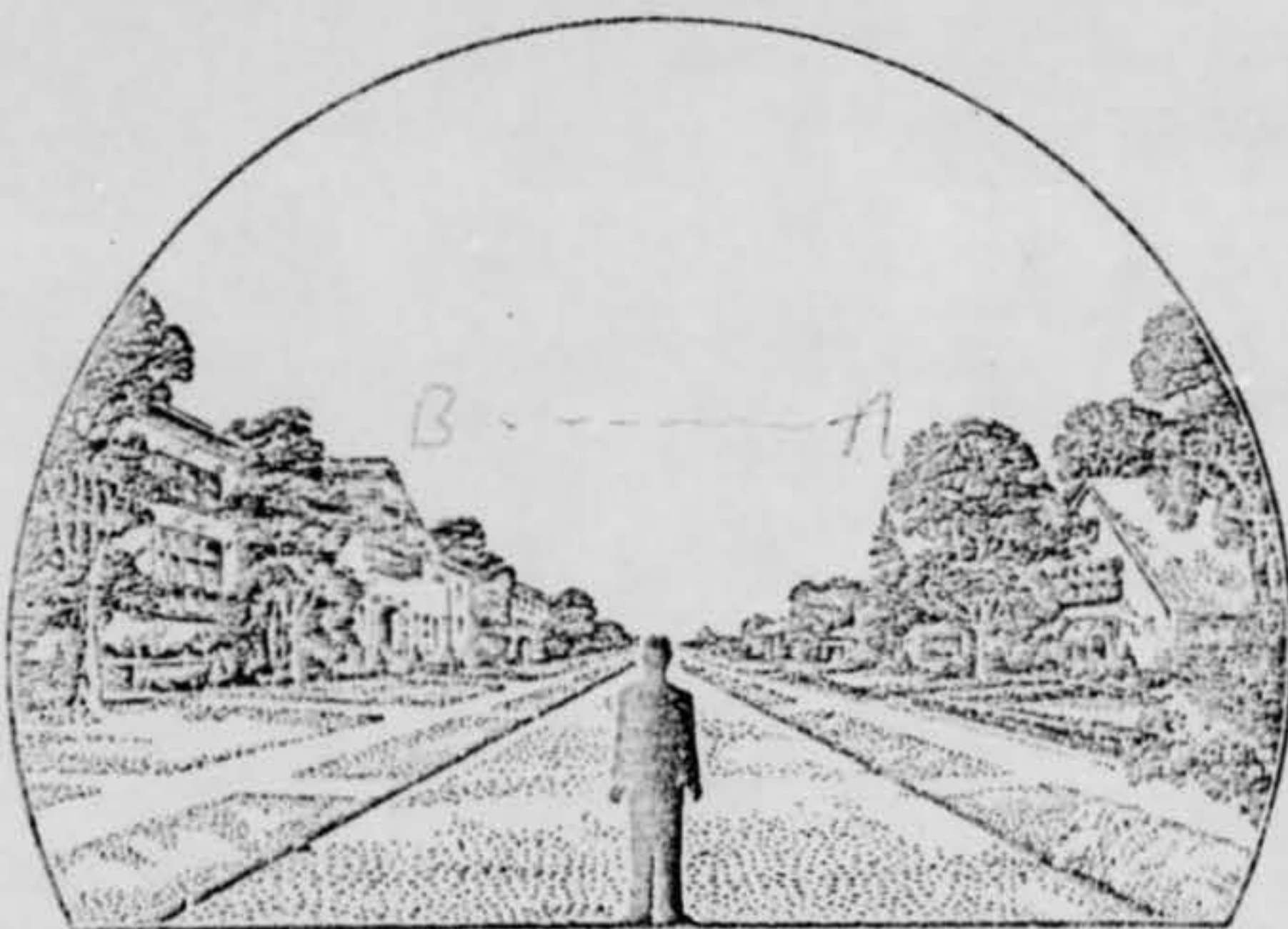

34. What were the weather conditions at the time you saw the object?

CLOUDS (Circle One)

- a. Clear sky
 b. Hazy
 c. Scattered clouds
 d. Thick or heavy clouds

WEATHER (Circle One)

- a. Dry
 b. Fog, mist, or light rain
 c. Moderate or heavy rain
 d. Snow
 e. Don't remember

35. When and to whom did you report that you had seen the object?

4 May 1962
 Day Month Year

36. Was anyone else with you at the time you saw the object?

(Circle One) Yes No

36.1 IF you answered YES, did they see the object too?

(Circle One) Yes No

36.2 Please list their names and addresses

Caloma, Michigan

37. Was this the first time that you had seen an object or objects like this?

(Circle One) Yes No

37.1 IF you answered NO, then when, where, and under what circumstances did you see other ones?

In 1955 I saw what appeared to be a ball
of bluish black iron falling star with sparks
striking that a mountain east of Furgusville
Alabama

38. In your opinion what do you think the object was and what might have caused it?

I couldn't
say but it might be a metal object or
something disc shaped.

39. Do you think you can estimate the speed of the object?

(Circle One) Yes No

IF you answered YES, then what speed would you estimate? very fast

40. Do you think you can estimate how far away from you the object was?

(Circle One) Yes No

IF you answered YES, then how far away would you say it was? about 2 to 3 miles

41. Please give the following information about yourself:

NAME [redacted] Last Name [redacted] Middle Name

ADDRESS [redacted] Street [redacted] City [redacted] Zone [redacted] State Mich

TELEPHONE NUMBER [redacted]

Age 65 Sex Female

Indicate any additional information about yourself, including any education, which might be pertinent.

42. Date you completed this questionnaire:

14 Day May Month 69 Year

U.S. AIR FORCE TECHNICAL INFORMATION SHEET
(SUMMARY DATA)

In order that your information may be filed and coded as accurately as possible, please use the following space to write out a short description of the event that you observed. You may repeat information that you have already given in the questionnaire, and add any further comments, statements, or sketches that you believe are important. Try to present the details of the observation in the order in which they occurred. Additional pages of the same size paper may be attached if they are needed.

NAME

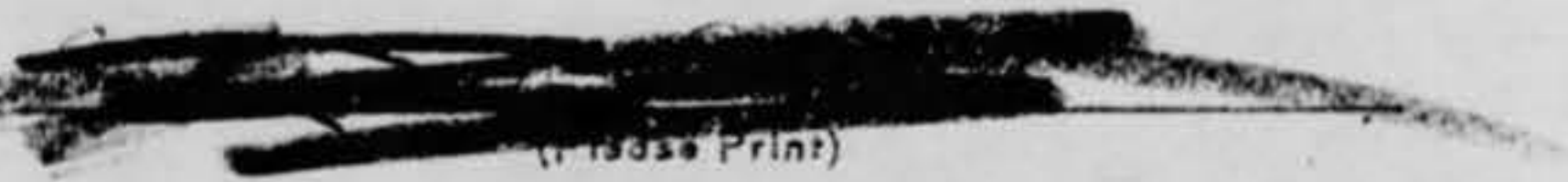
(Please Print)

SIGNATURE



DATE

May 14, 1962*(Do Not Write in This Space)*

CODE:

U.S. AIR FORCE TECHNICAL INFORMATION SHEET

This questionnaire has been prepared so that you can give the U.S. Air Force as much information as possible concerning the unidentified aerial phenomenon that you have observed. Please try to answer as many questions as you possibly can. The information that you give will be used for research purposes, and will be regarded as confidential material. Your name will not be used in connection with any statements, conclusions, or publications without your permission. We request this personal information so that, if it is deemed necessary, we may contact you for further details.

<p>1. When did you see the object?</p> <p><u>4</u> Day <u>May</u> Month <u>1962</u> Year</p>	<p>2. Time of day: <u>9:59</u> Hour <u>13</u> Minutes</p> <p>(Circle One): A.M. or <u>P.M.</u></p>
<p>3. Time Zone: (Circle One):</p> <p>a. <u>Eastern</u> b. Central c. Mountain d. Pacific e. Other _____</p> <p>(Circle One): a. Daylight Saving b. <u>Standard</u></p>	
<p>4. Where were you when you saw the object?</p> <p>_____ _____ <u>Barry, Michigan</u> <small>Address City or Town State or Country</small></p> <p>Additional remarks: <u>observed over Pine Pine Lake + west of the lake</u></p>	
<p>5. How long was object in sight? _____ Hours _____ Minutes <u>approx 15</u> Seconds</p> <p>5.1 How was time in sight determined?</p> <p>a. <u>Certain</u> b. Fairly certain c. Not very sure d. Just a guess</p>	
<p>6. What was the condition of the sky?</p> <p>DAY NIGHT</p> <p>a. Bright <u>a. Bright</u> b. Cloudy b. Cloudy</p>	
<p>7. IF you saw the object during DAYLIGHT, where was the SUN located as you looked at the object?</p> <p>(Circle One): a. In front of you d. To your left b. In back of you e. Overhead c. To your right f. Don't remember</p>	

8. IF you saw the object at NIGHT, what did you notice concerning the STARS and MOON?

8.1 STARS (Circle One):

- a. None
 b. A few
 c. Many
 d. Don't remember

8.2 MOON (Circle One):

- a. Bright moonlight
 b. Dull moonlight
 c. No moonlight → pitch dark
 d. Don't remember

9. The object appeared:

(Circle One): a. As a light b. Shiny c. Dark d. Don't remember

10. If it appeared as a light, was it brighter than the brightest stars?

yes. it appeared to be circular in shape.

11. Did the object:

(Circle One for each question)

- | | | | |
|---|-----|-------------------------------------|------------|
| a. Appear to stand still at any time? | Yes | <input checked="" type="radio"/> No | Don't Know |
| b. Suddenly speed up and rush away at any time? | Yes | <input checked="" type="radio"/> No | Don't Know |
| c. Break up into parts or explode? | Yes | <input checked="" type="radio"/> No | Don't Know |
| d. Give off smoke? | Yes | <input checked="" type="radio"/> No | Don't Know |
| e. Change brightness? | Yes | <input checked="" type="radio"/> No | Don't Know |
| f. Change shape? | Yes | <input checked="" type="radio"/> No | Don't Know |
| g. Flash or flicker? | Yes | <input checked="" type="radio"/> No | Don't Know |
| h. Disappear and reappear? | Yes | <input checked="" type="radio"/> No | Don't Know |

12. Did the object move behind something at any time, particularly a cloud?

(Circle One): Yes No Don't Know. IF you answered YES, then tell what it moved behind: _____

13. Did the object move in front of something at any time, particularly a cloud?

(Circle One): Yes No Don't Know. IF you answered YES, then tell what in front of: _____

14. Did the object appear: (Circle One): Solid b. Transparent c. Vapor d. Don't Know

15. Did you observe the object through any of the following?

- | | | | | | |
|-----------------|--------------------------------------|-------------------------------------|----------------|-----|-------------------------------------|
| a. Eyeglasses | <input checked="" type="radio"/> Yes | No | e. Binoculars | Yes | <input checked="" type="radio"/> No |
| b. Sun glasses | Yes | <input checked="" type="radio"/> No | f. Telescope | Yes | <input checked="" type="radio"/> No |
| c. Windshield | Yes | <input checked="" type="radio"/> No | g. Theodolite | Yes | <input checked="" type="radio"/> No |
| d. Window glass | Yes | <input checked="" type="radio"/> No | h. Other _____ | | |

16. Tell in a few words the following things about the object.

- a. Sound No apparent sound
- b. Color shiny or emitted an light

17. Draw a picture that will show the shape of the object or objects. Label and include in your sketch any details of the object that you saw such as wings, protrusions, etc., and especially exhaust trails or vapor trails. Place an arrow beside the drawing to show the direction the object was moving.



18. The edges of the object were:

- (Circle One): a. Fuzzy or blurred
 b. Like a bright star
 c. Sharply outlined
 d. Don't remember

e. Other _____

19. IF there was MORE THAN ONE object, then how many were there? _____

Draw a picture of how they were arranged, and put an arrow to show the direction that they were traveling.

20. Draw a picture that will show the motion that the object or objects made. Place an "A" at the beginning of the path, a "B" at the end of the path, and show any changes in direction during the course.



Object disappeared behind trees.

21. How large did the object appear to you as compared to an object with which you are familiar? I can't tell and couldn't judge the exact distance but it was about 10 ft. across.

22. We wish to know the angular size. Hold a match stick at arm's length in line with a known object and note how much of the object is covered by the head of the match. If you had performed this experiment at the time of the sighting, how much of the object would have been covered by the match head? About $\frac{1}{2}$

of the object would have been covered.

23. Did the object disappear while you were watching it? If so, how? Yes, it disappeared behind a group of trees.

24. In order that you can give as clear a picture as possible of what you saw, describe in your own words a common object or objects which, when placed up in the sky, would give the same appearance as the object which you saw. A circular sphere of perhaps 20 ft

diameter or larger would have appeared to be the size of the object sighted.

25. Where were you located when you saw the object?
(Circle One):

- a. Inside a building
b. In a car
c. Outdoors
d. In an airplane (type) _____
e. At sea
f. Other _____

26. Were you (Circle One)

- a. In the business section of a city?
b. In the residential section of a city?
c. In open countryside?
d. Near an airfield?
e. Flying over a city?
f. Flying over open country?
g. Other _____

27. What were you doing at the time you saw the object, and how did you happen to notice it?

Unloading groceries from the car and happened to glance around and see it (UFO) in the eastern sky.

28. IF you were MOVING IN AN AUTOMOBILE or other vehicle at the time, then complete the following questions:

28.1 What direction were you moving? (Circle One)

- a. North c. East e. South g. West
b. Northeast d. Southeast f. Southwest h. Northwest

28.2 How fast were you moving? _____ miles per hour.

28.3 Did you stop at any time while you were looking at the object?

(Circle One) Yes No

29. What direction were you looking when you first saw the object? (Circle One)

- a. North c. East e. South g. West
b. Northeast d. Southeast f. Southwest h. Northwest
i. Overhead

30. What direction were you looking when you last saw the object? (Circle One)

- a. North c. East e. South g. West
b. Northeast d. Southeast f. Southwest h. Northwest
i. Overhead

31. If you are familiar with bearing terms (angular direction), try to estimate the number of degrees the object was from true North (thru east) and also the number of degrees it was upward from the horizon (elevation).

31.1 When it first appeared:

- a. From true North _____ degrees.
b. From horizon _____ degrees.

31.2 When it disappeared:

- a. From true North _____ degrees.
b. From horizon _____ degrees.

32. In the following sketch, imagine that you are at the point shown. Place an "A" on the curved line to show how high the object was above the horizon (skyline) when you *first* saw it. Place a "B" on the same curved line to show how high the object was above the horizon (skyline) when you *last* saw it.

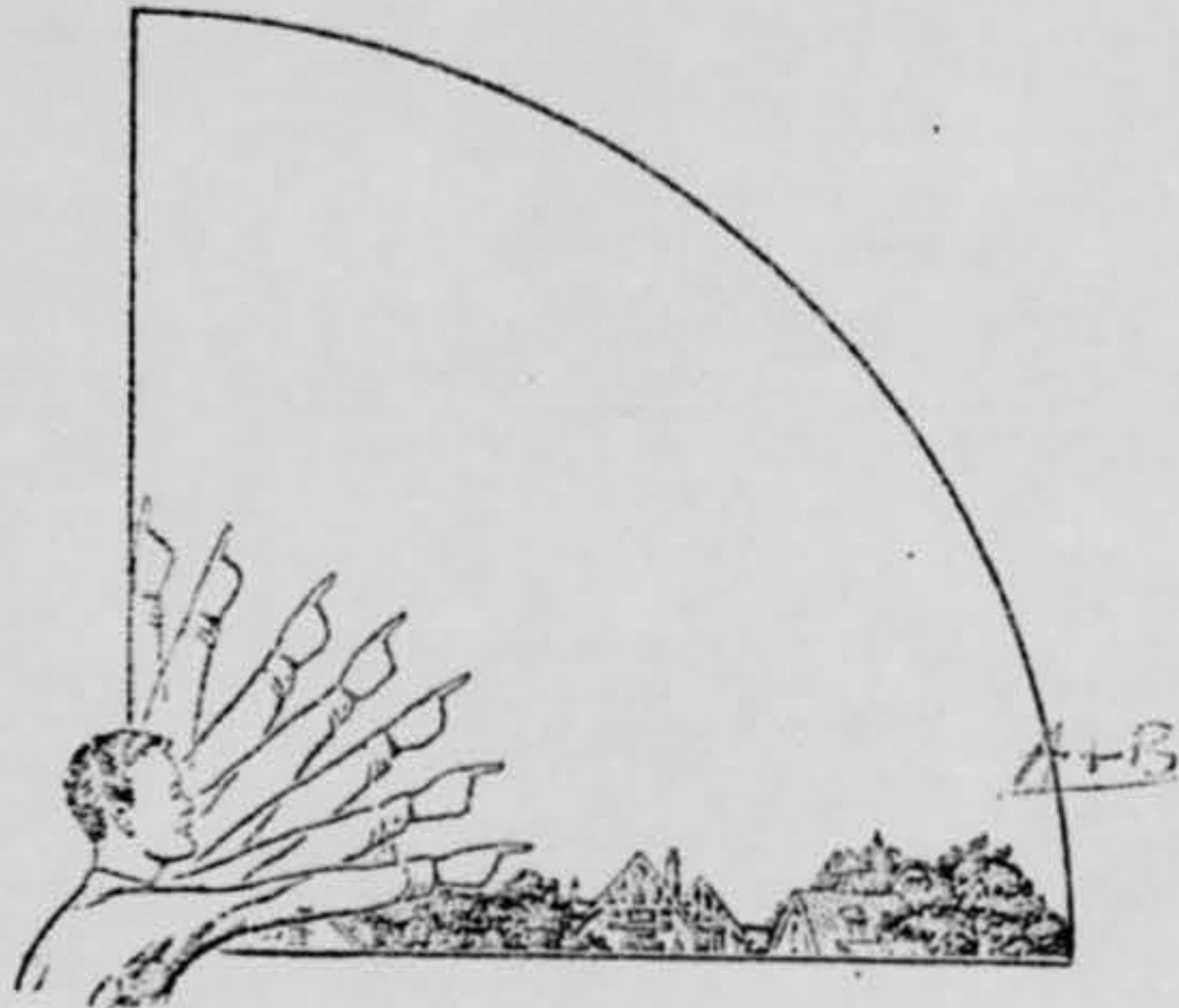

33. In the following larger sketch place an "A" at the position the object was when you *first* saw it, and a "B" at its position when you *last* saw it. Refer to smaller sketch as an example of how to complete the larger sketch.

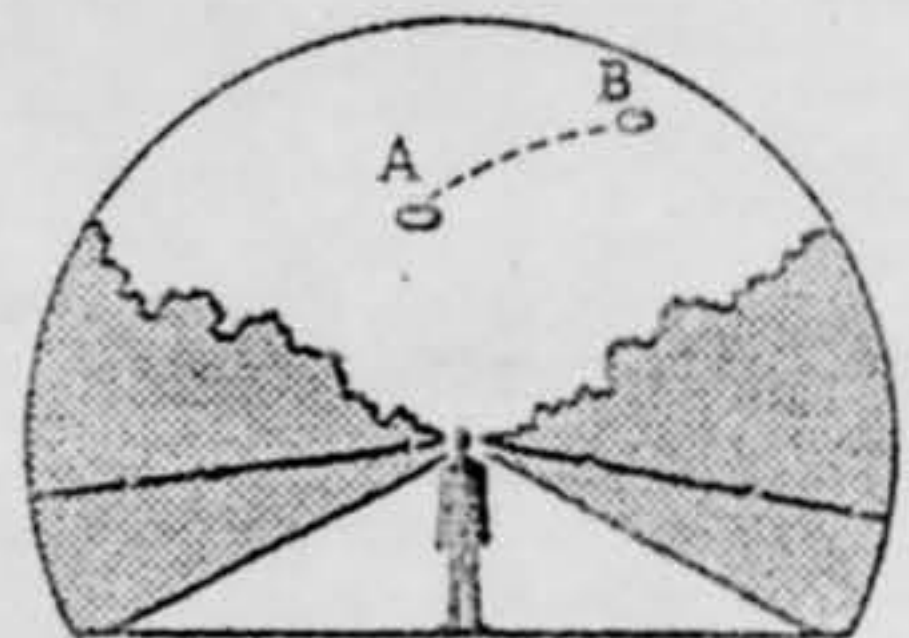
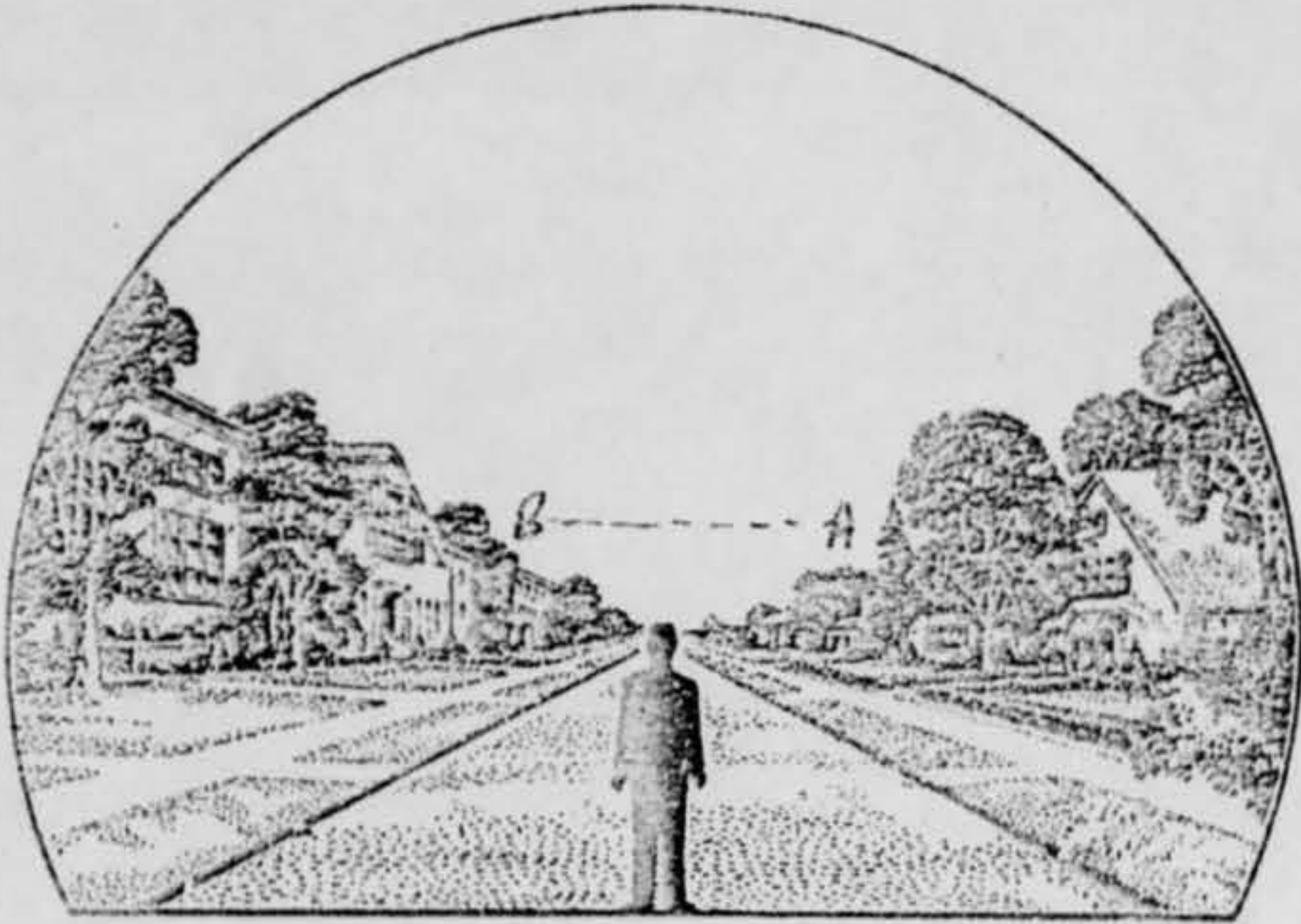

34. What were the weather conditions at the time you saw the object?

CLOUDS (Circle One)

- a. Clear sky
 b. Hazy
 c. Scattered clouds
 d. Thick or heavy clouds

WEATHER (Circle One)

- a. Dry
 b. Fog, mist, or light rain
 c. Moderate or heavy rain
 d. Snow
 e. Don't remember

35. When and to whom did you report that you had seen the object? *My mother, father, and family, & school mates.*

21 May 1962
 Day Month Year

36. Was anyone else with you at the time you saw the object?

(Circle One) Yes No

36.1 IF you answered YES, did they see the object too?

(Circle One) Yes No

36.2 Please list their names and addresses: *Mr. [redacted] Michigan*

37. Was this the first time that you had seen an object or objects like this?

(Circle One) Yes No

37.1 IF you answered NO, then when, where, and under what circumstances did you see other ones?

38. In your opinion what do you think the object was and what might have caused it?

I am an amateur scientist, I think in my opinion, and try to reason logically, but I do believe that other humans inhabit the other planets in our galaxy and it is not impossible they are sending secret ships to earth. So the reasoning inside of the USAF they go's baby sounds rather funny but not to me.

39. Do you think you can estimate the speed of the object?

(Circle One) Yes No

IF you answered YES, then what speed would you estimate? approx. 290 mph

40. Do you think you can estimate how far away from you the object was?

(Circle One) Yes No

IF you answered YES, then how far away would you say it was? _____

41. Please give the following information about yourself:

NAME [REDACTED] [REDACTED] [REDACTED]
Last Name First Name Middle Name

ADDRESS [REDACTED] Coloma [REDACTED] Mich
Street City Zone State

TELEPHONE NUMBER [REDACTED]

Age 15 Sex Male

Indicate any additional information about yourself, including any education, which might be pertinent.

I am a sophomore at Coloma High School and plan to become a psychiatrist and if possible join the Army Medical Corps.

42. Date you completed this questionnaire:

17 May 1967
Day Month Year