

PROJECT 10073 RECORD CARD

1. DATE 26 May 62	2. LOCATION Westfield, Massachusetts	12. CONCLUSIONS <input type="checkbox"/> Was Balloon <input type="checkbox"/> Probably Balloon <input type="checkbox"/> Possibly Balloon <input type="checkbox"/> Was Aircraft <input type="checkbox"/> Probably Aircraft <input type="checkbox"/> Possibly Aircraft <input type="checkbox"/> Was Astronomical <input type="checkbox"/> Probably Astronomical <input type="checkbox"/> Possibly Astronomical <input type="checkbox"/> Other <u>UNIDENTIFIED</u> <input type="checkbox"/> Insufficient Data for Evaluation <input checked="" type="checkbox"/> Unknown
3. DATE-TIME GROUP Local _____ GMT <u>27/0345Z</u>	4. TYPE OF OBSERVATION <input checked="" type="checkbox"/> Ground-Visual <input type="checkbox"/> Ground-Radar <input type="checkbox"/> Air-Visual <input type="checkbox"/> Air-Intercept Radar	
5. PHOTOS <input type="checkbox"/> Yes <input checked="" type="checkbox"/> No	6. SOURCE Civilian	
7. LENGTH OF OBSERVATION 3 - 10 mins	8. NUMBER OF OBJECTS one	9. COURSE slow descent
10. BRIEF SUMMARY OF SIGHTING Rnd, slightly oval, bright red obj giving off sparks fm top & bottom slowly discending fm 30-45 deg elev to 10 deg elev where obj disappeared behind trees. Center color described as yellowish or white. Observation fm car during drive of two miles.		11. COMMENTS Possibility suggested is hot air balloon as indicated by the slow descent & sparks. There is not enough info for valid conclusion & the case is listed as unidentified.

20. Draw a picture that will show the motion that the object or objects made. Place an "A" at the beginning of the path, a "B" at the end of the path, and show any changes in direction during the course.

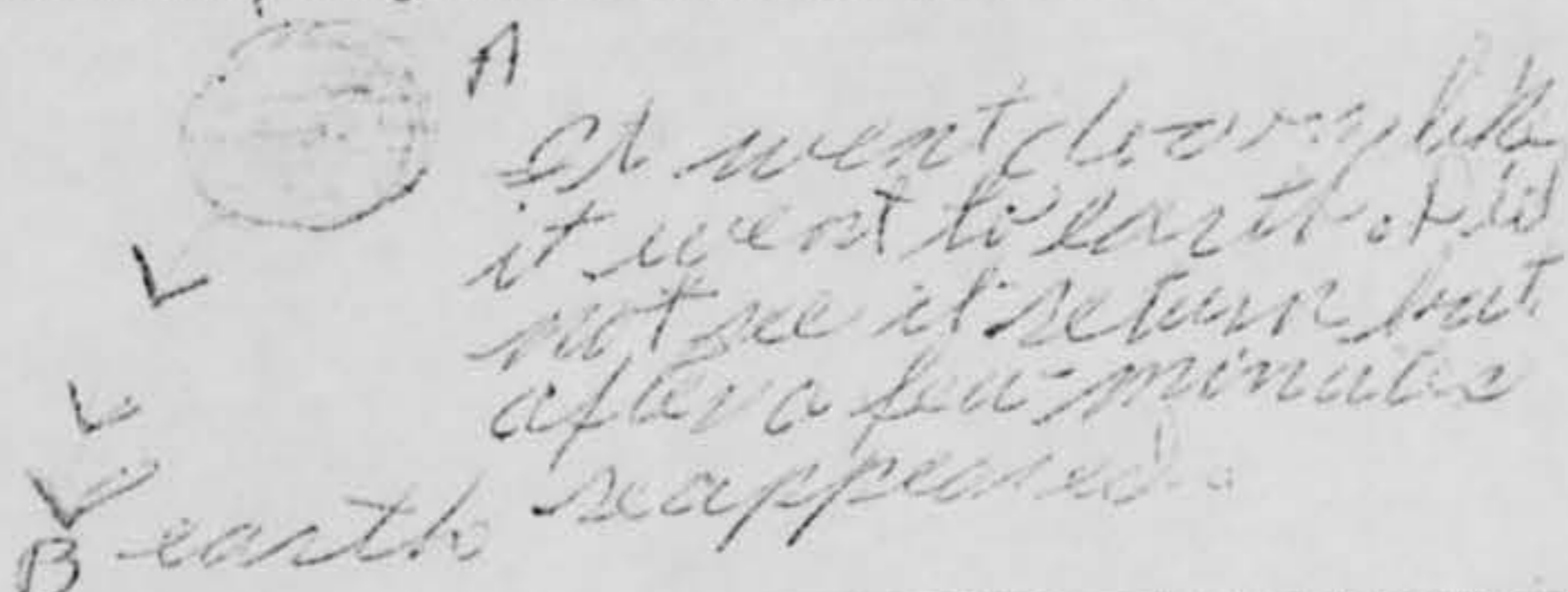

21. How large did the object appear to you as compared to an object with which you are familiar? *It looked about the size of the sun.*

22. We wish to know the angular size. Hold a match stick at arm's length in line with a known object and note how much of the object is covered by the head of the match. If you had performed this experiment at the time of the sighting, how much of the object would have been covered by the match head?

about the size of a coin close up & only a little spot would have been covered up by the match.

23. Did the object disappear while you were watching it? If so, how? *Yes it did. It went down towards the earth and then after a few minutes it reappeared.*

24. In order that you can give as clear a picture as possible of what you saw, describe in your own words a common object or objects which, when placed up in the sky, would give the same appearance as the object which you saw.

The sun is the object of which it looked like to me.

25. Where were you located when you saw the object?
(Circle One):

- a. Inside a building
 b. In a car at first
 c. Outdoors
 d. In an airplane (type) _____
 e. At sea _____
 f. Other _____

26. Were you (Circle One)

- a. In the business section of a city?
 b. In the residential section of a city?
 c. In open countryside?
 d. Near an airfield?
 e. Flying over a city?
 f. Flying over open country?
 g. Other _____

27. What were you doing at the time you saw the object, and how did you happen to notice it?

*We were coming up route 23 in a car
 We happened to notice it when Glenn who
 reported it saw it first and told the rest
 of us and we then went to see it.*

28. IF you were MOVING IN AN AUTOMOBILE or other vehicle at the time, then complete the following questions:

28.1 What direction were you moving? (Circle One)

- a. North c. East e. South g. West
 b. Northeast d. Southeast f. Southwest h. Northwest

28.2 How fast were you moving? 45 or 50 miles per hour.

28.3 Did you stop at any time while you were looking at the object?

(Circle One) Yes No

29. What direction were you looking when you first saw the object? (Circle One)

- a. North c. East e. South g. West
 b. Northeast d. Southeast f. Southwest h. Northwest
 i. Overhead

30. What direction were you looking when you last saw the object? (Circle One)

- a. North c. East e. South g. West
 b. Northeast d. Southeast f. Southwest h. Northwest
 i. Overhead

31. If you are familiar with bearing terms (angular direction), try to estimate the number of degrees the object was from true North (thru east) and also the number of degrees it was upward from the horizon (elevation).

31.1 When it first appeared: don't know

- a. From true North _____ degrees.
 b. From horizon _____ degrees.

31.2 When it disappeared:

- a. From true North _____ degrees.
 b. From horizon _____ degrees.

32. In the following sketch, imagine that you are at the point shown. Place an "A" on the curved line to show how high the object was above the horizon (skyline) when you *first* saw it. Place a "B" on the same curved line to show how high the object was above the horizon (skyline) when you *last* saw it.

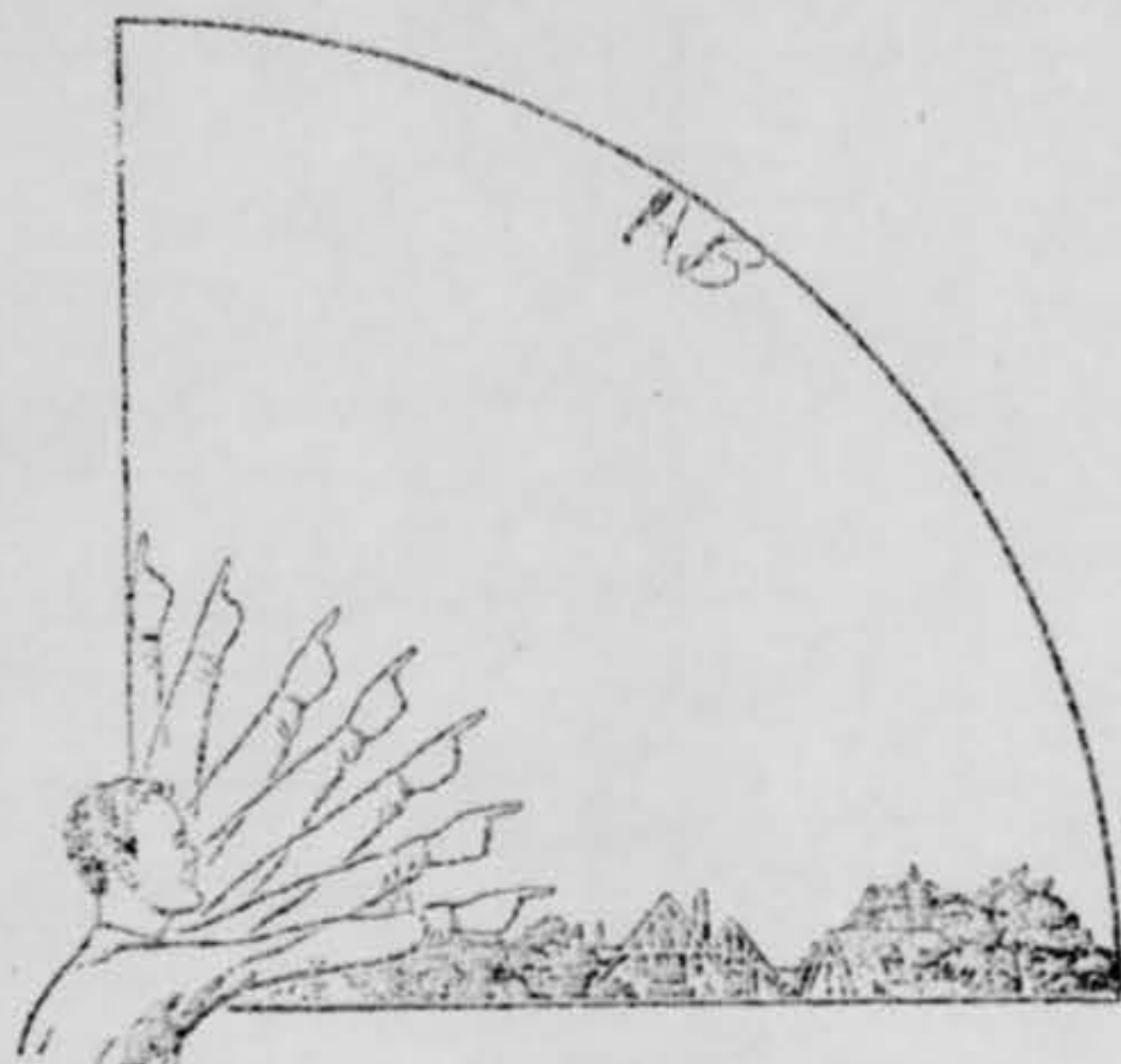

33. In the following larger sketch place an "A" at the position the object was when you *first* saw it, and a "B" at its position when you *last* saw it. Refer to smaller sketch as an example of how to complete the larger sketch.

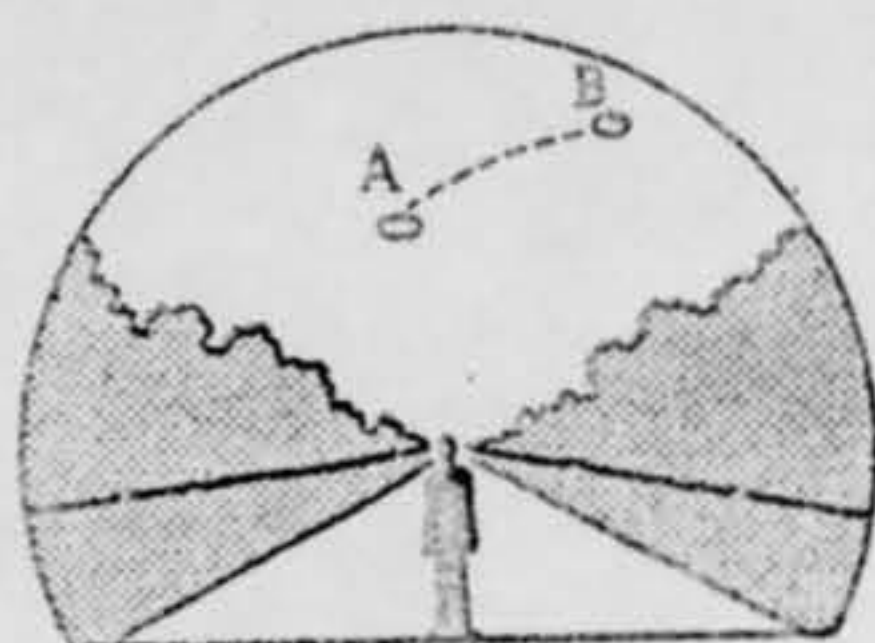
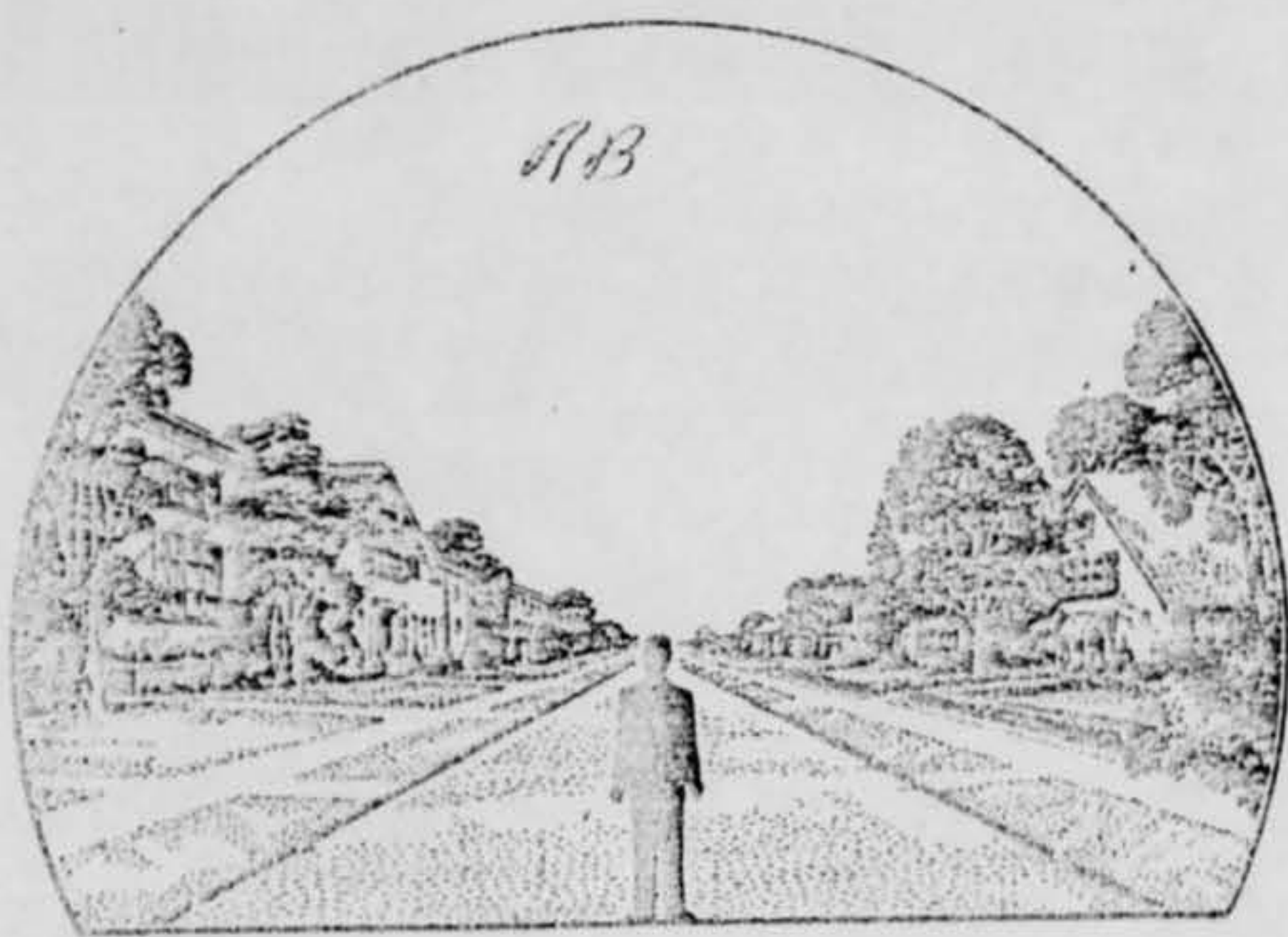

34. What were the weather conditions at the time you saw the object?

CLOUDS (Circle One)

- a. Clear sky
- b. Hazy
- c. Scattered clouds
- d. Thick or heavy clouds

WEATHER (Circle One)

- a. Dry
- b. Fog, mist, or light rain
- c. Moderate or heavy rain
- d. Snow
- e. Don't remember

35. When and to whom did you report that you had seen the object?

26 May 1967
 Day Month Year

Westonville Place
Bace

36. Was anyone else with you at the time you saw the object?

(Circle One) Yes No

36.1 IF you answered YES, did they see the object too?

(Circle One) Yes No

36.2 Please list their names and addresses:

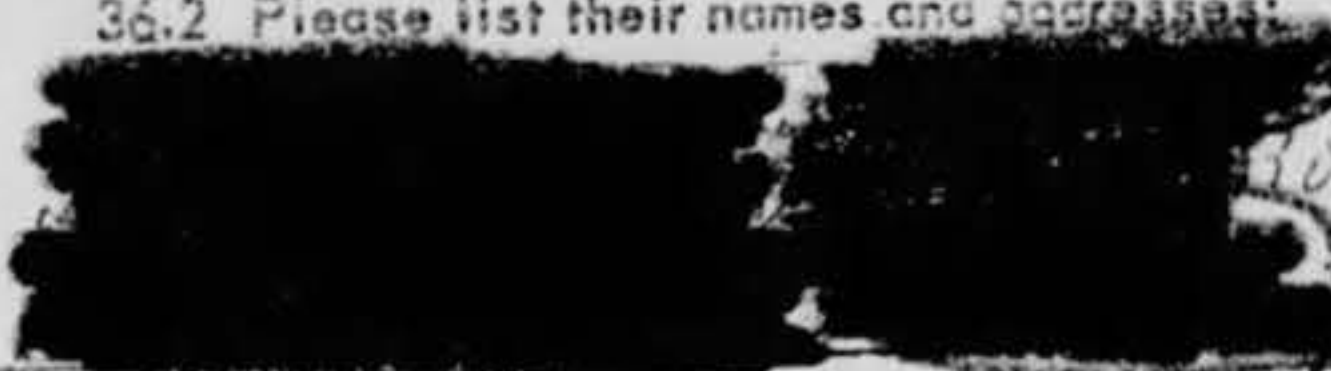

Road - Blandford, Mass
Road - Blandford, Mass
Street - Blandford, Mass
Road - Blandford, Mass

~~Westonville Place~~
~~_____~~
~~_____~~
Street - Westfield, Mass
~~_____~~
Westfield, Mass

37. Was this the first time that you had seen an object or objects like this?

(Circle One) Yes No

37.1 IF you answered NO, then when, where, and under what circumstances did you see other ones?

38. In your opinion what do you think the object was and what might have caused it?

Have no idea

39. Do you think you can estimate the speed of the object?

(Circle One) Yes No

IF you answered YES, then what speed would you estimate? _____

40. Do you think you can estimate how far away from you the object was?

(Circle One) Yes No

IF you answered YES, then how far away would you say it was? _____

41. Please give the following information about yourself:

NAME _____
Last Name First Name Middle Name

ADDRESS _____
Street City Zone State

TELEPHONE NUMBER _____

Age 15 Sex female

Indicate any additional information about yourself, including any education, which might be pertinent.

42. Date you completed this questionnaire: 24 October 1964
Day Month Year

U.S. AIR FORCE TECHNICAL INFORMATION SHEET
(SUMMARY DATA)

In order that your information may be filed and coded as accurately as possible, please use the following space to write out a short description of the event that you observed. You may repeat information that you have already given in the questionnaire, and add any further comments, statements, or sketches that you believe are important. Try to present the details of the observation in the order in which they occurred. Additional pages of the same size paper may be attached if they are needed.

NAME

[REDACTED]
(Please Print)

(Do Not Write in This Space)

CODE:

SIGNATURE

[REDACTED]

DATE

October 25, 1962

The only additional information is the object was round and red hot like the sun and fell down from the sky looking like it was heading towards the earth and after a few minutes appeared back in the sky about the same place ~~was~~ where it started from.

U.S. AIR FORCE TECHNICAL INFORMATION SHEET

This questionnaire has been prepared so that you can give the U.S. Air Force as much information as possible concerning the unidentified aerial phenomenon that you have observed. Please try to answer as many questions as you possibly can. The information that you give will be used for research purposes, and will be regarded as confidential material. Your name will not be used in connection with any statements, conclusions, or publications without your permission. We request this personal information so that, if it is deemed necessary, we may contact you for further details.

<p>1. When did you see the object?</p> <p><u>26</u> Day <u>5</u> Month <u>1962</u> Year</p>	<p>2. Time of day: <u>11</u> Hour <u>50</u> Minutes</p> <p>(Circle One): A.M. or <u>P.M.</u></p>						
<p>3. Time Zone: (Circle One):</p> <p>a. <u>Eastern</u> b. Central c. Mountain d. Pacific e. Other _____</p> <p>(Circle One):</p> <p>a. <u>Daylight Saving</u> b. Standard</p>							
<p>4. Where were you when you saw the object?</p> <p><u>Main Street</u> <u>Blue Hill, Massachusetts</u></p> <p>Nearest Postal Address City or Town State or Country</p> <p>Additional remarks: _____</p>							
<p>5. How long was object in sight? _____ Hours <u>5</u> Minutes _____ Seconds</p> <p>5.1 How was time in sight determined?</p> <p>a. <u>Certain</u> b. <u>Fairly certain</u> c. Not very sure d. Just a guess</p>							
<p>6. What was the condition of the sky?</p> <table style="width:100%;"> <tr> <td style="text-align: center;">DAY</td> <td style="text-align: center;"><u>NIGHT</u></td> </tr> <tr> <td>a. Bright</td> <td>a. <u>Bright</u></td> </tr> <tr> <td>b. Cloudy</td> <td>b. Cloudy</td> </tr> </table>		DAY	<u>NIGHT</u>	a. Bright	a. <u>Bright</u>	b. Cloudy	b. Cloudy
DAY	<u>NIGHT</u>						
a. Bright	a. <u>Bright</u>						
b. Cloudy	b. Cloudy						
<p>7. IF you saw the object during DAYLIGHT, where was the SUN located as you looked at the object?</p> <p>(Circle One):</p> <table style="width:100%;"> <tr> <td>a. In front of you</td> <td>d. To your left</td> </tr> <tr> <td>b. In back of you</td> <td>e. Overhead</td> </tr> <tr> <td>c. To your right</td> <td>f. Don't remember</td> </tr> </table>		a. In front of you	d. To your left	b. In back of you	e. Overhead	c. To your right	f. Don't remember
a. In front of you	d. To your left						
b. In back of you	e. Overhead						
c. To your right	f. Don't remember						

8. IF you saw the object at NIGHT, what did you notice concerning the STARS and MOON?

8.1 STARS (Circle One):

- a. None
b. A few
c. Many
d. Don't remember

8.2 MOON (Circle One):

- a. Bright moonlight
b. Dull moonlight
c. No moonlight — pitch dark
d. Don't remember

9. The object appeared:

(Circle One): a. As a light b. Shiny c. Dark d. Don't remember

10. If it appeared as a light, was it brighter than the brightest stars? *yes*

11. Did the object:

(Circle One for each question)

- | | | | |
|---|--------------------------------------|-------------------------------------|---|
| a. Appear to stand still at any time? | <input checked="" type="radio"/> Yes | <input type="radio"/> No | <input type="radio"/> Don't Know |
| b. Suddenly speed up and rush away at any time? | <input type="radio"/> Yes | <input type="radio"/> No | <input checked="" type="radio"/> Don't Know |
| c. Break up into parts or explode? | <input type="radio"/> Yes | <input checked="" type="radio"/> No | <input type="radio"/> Don't Know |
| d. Give off smoke? | <input type="radio"/> Yes | <input checked="" type="radio"/> No | <input type="radio"/> Don't Know |
| e. Change brightness? | <input type="radio"/> Yes | <input checked="" type="radio"/> No | <input type="radio"/> Don't Know |
| f. Change shape? | <input type="radio"/> Yes | <input checked="" type="radio"/> No | <input type="radio"/> Don't Know |
| g. Flash or flicker? | <input checked="" type="radio"/> Yes | <input type="radio"/> No | <input type="radio"/> Don't Know |
| h. Disappear and reappear? | <input type="radio"/> Yes | <input checked="" type="radio"/> No | <input type="radio"/> Don't Know |

12. Did the object move behind something at any time, particularly a cloud? ✓

(Circle One): Yes No Don't Know IF you answered YES, then tell what it moved behind: _____

13. Did the object move in front of something at any time, particularly a cloud?

(Circle One): Yes No Don't Know IF you answered YES, then tell what in front of: _____

14. Did the object appear: (Circle One): a. Solid b. Transparent c. Vapor d. Don't Know

15. Did you observe the object through any of the following?

- | | | | | | |
|-----------------|--------------------------------------|-------------------------------------|----------------|-----|-------------------------------------|
| a. Eyeglasses | Yes | <input checked="" type="radio"/> No | e. Binoculars | Yes | <input checked="" type="radio"/> No |
| b. Sun glasses | Yes | <input checked="" type="radio"/> No | f. Telescope | Yes | <input checked="" type="radio"/> No |
| c. Windshield | <input checked="" type="radio"/> Yes | No | g. Theodolite | Yes | <input checked="" type="radio"/> No |
| d. Window glass | Yes | No | h. Other _____ | | |

16. Tell in a few words the following things about the object.

a. Sound as sound

b. Color red with yellowish rim

17. Draw a picture that will show the shape of the object or objects. Label and include in your sketch any details of the object that you saw such as wings, protrusions, etc., and especially exhaust trails or vapor trails. Place an arrow beside the drawing to show the direction the object was moving.



18. The edges of the object were:

(Circle One): a. Fuzzy or blurred

b. Like a bright star

c. Sharply outlined

d. Don't remember

e. Other _____

19. IF there was MORE THAN ONE object, then how many were there? _____

Draw a picture of how they were arranged, and put an arrow to show the direction that they were traveling.

20. Draw a picture that will show the motion that the object or objects made. Place an "A" at the beginning of the path, a "B" at the end of the path, and show any changes in direction during the course.



21. How large did the object appear to you as compared to an object with which you are familiar? *silver dollar*

22. We wish to know the angular size. Hold a match stick at arm's length in line with a known object and note how much of the object is covered by the head of the match. If you had performed this experiment at the time of the sighting, how much of the object would have been covered by the match head? *1/2*

23. Did the object disappear while you were watching it? if so, how?

no

24. In order that you can give as clear a picture as possible of what you saw, describe in your own words a common object or objects which, when placed up in the sky, would give the same appearance as the object which you saw. *rounded diamond, possibly oval*

OFFICIAL FILE COPY

TD-E/Col Wynn

22 October 1962

UFO Sighting ([REDACTED])

Dear Mr. [REDACTED]

Upon reviewing our files, we find that we have insufficient information concerning your sighting of 26 May 1962. Enclosed are four forms (AF Form 164). One is to be completed by you; the others, by the additional witnesses. Please return these completed forms to us in the self-addressed envelopes provided.

Sincerely,

Edward H. Wynn
EDWARD H. WYNN
Colonel, USAF
Deputy for Science
and Components

4 Atchs
4 AF Form 164

OFFICIAL FILE COPY

25. Where were you located when you saw the object?
(Circle One):

- a. Inside a building
 b. In a car
 c. Outdoors
 d. In an airplane (type) _____
 e. At sea
 f. Other _____

26. Were you (Circle One)

- a. In the business section of a city?
 b. In the residential section of a city?
 c. In open countryside?
 d. Near an airfield?
 e. Flying over a city?
 f. Flying over open country?
 g. Other _____

27. What were you doing at the time you saw the object, and how did you happen to notice it?

Sitting in front seat of car when I happened to look towards the Thompsons. I saw its jets over the mt.

28. IF you were MOVING IN AN AUTOMOBILE or other vehicle at the time, then complete the following questions:

28.1 What direction were you moving? (Circle One)

- a. North
 b. Northeast
 c. East
 d. Southeast
 e. South
 f. Southwest
 g. West
 h. Northwest

28.2 How fast were you moving? 40-50 miles per hour.

28.3 Did you stop at any time while you were looking at the object?

(Circle One) Yes No

29. What direction were you looking when you first saw the object? (Circle One)

- a. North
 b. Northeast
 c. East
 d. Southeast
 e. South
 f. Southwest
 g. West
 h. Northwest
 i. Overhead

30. What direction were you looking when you last saw the object? (Circle One)

- a. North
 b. Northeast
 c. East
 d. Southeast
 e. South
 f. Southwest
 g. West
 h. Northwest
 i. Overhead

31. If you are familiar with bearing terms (angular direction), try to estimate the number of degrees the object was from true North (thru east) and also the number of degrees it was upward from the horizon (elevation).

31.1 When it first appeared:

- a. From true North 270 degrees.
 b. From horizon 30 degrees.

31.2 When it disappeared: *we left it so didn't see it disappear*

- a. From true North _____ degrees.
 b. From horizon _____ degrees.

56

32. In the following sketch, imagine that you are at the point shown. Place an "A" on the curved line to show how high the object was above the horizon (skyline) when you *first* saw it. Place a "B" on the same curved line to show how high the object was above the horizon (skyline) when you *last* saw it.

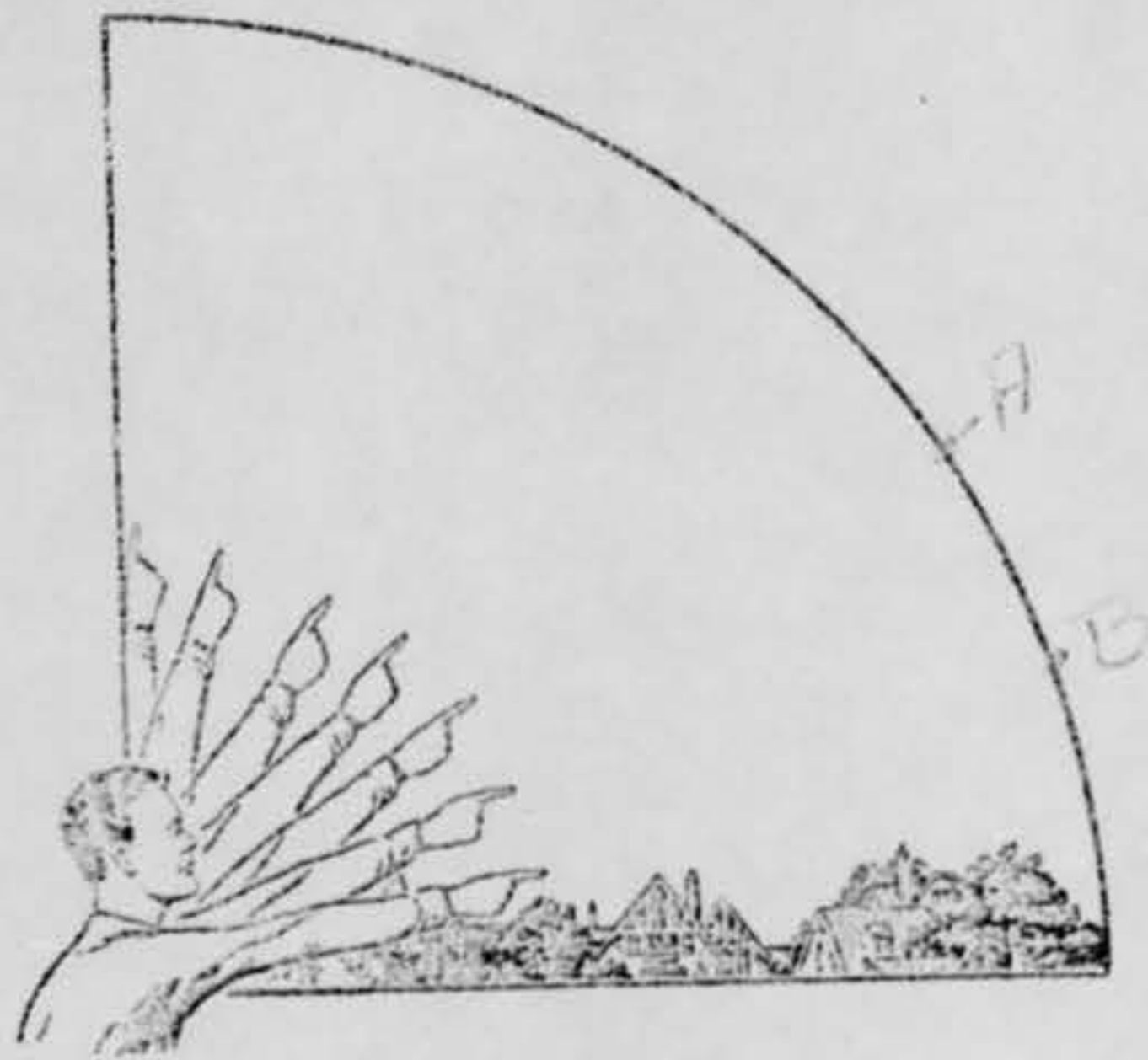

33. In the following larger sketch place an "A" at the position the object was when you *first* saw it, and a "B" at its position when you *last* saw it. Refer to smaller sketch as an example of how to complete the larger sketch.

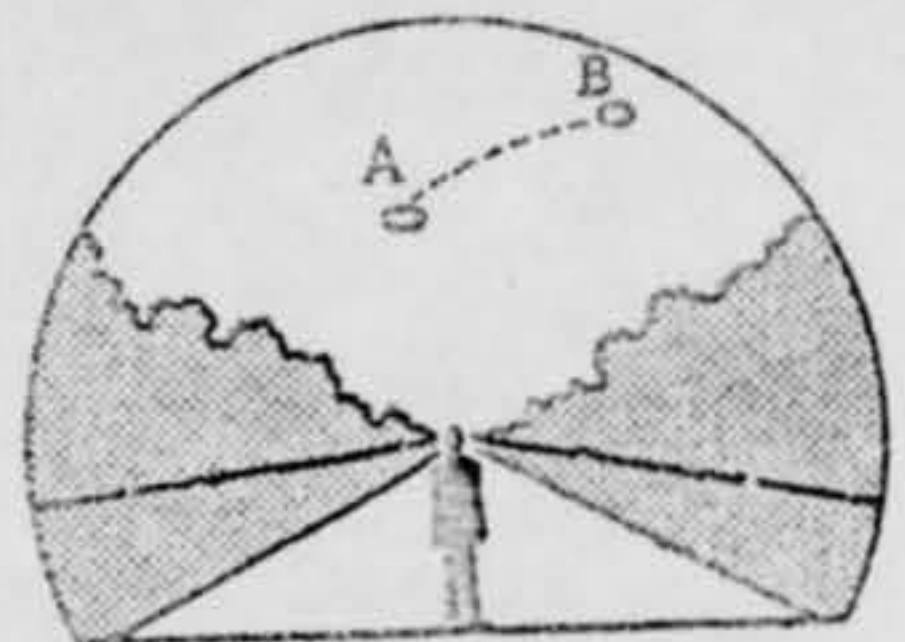
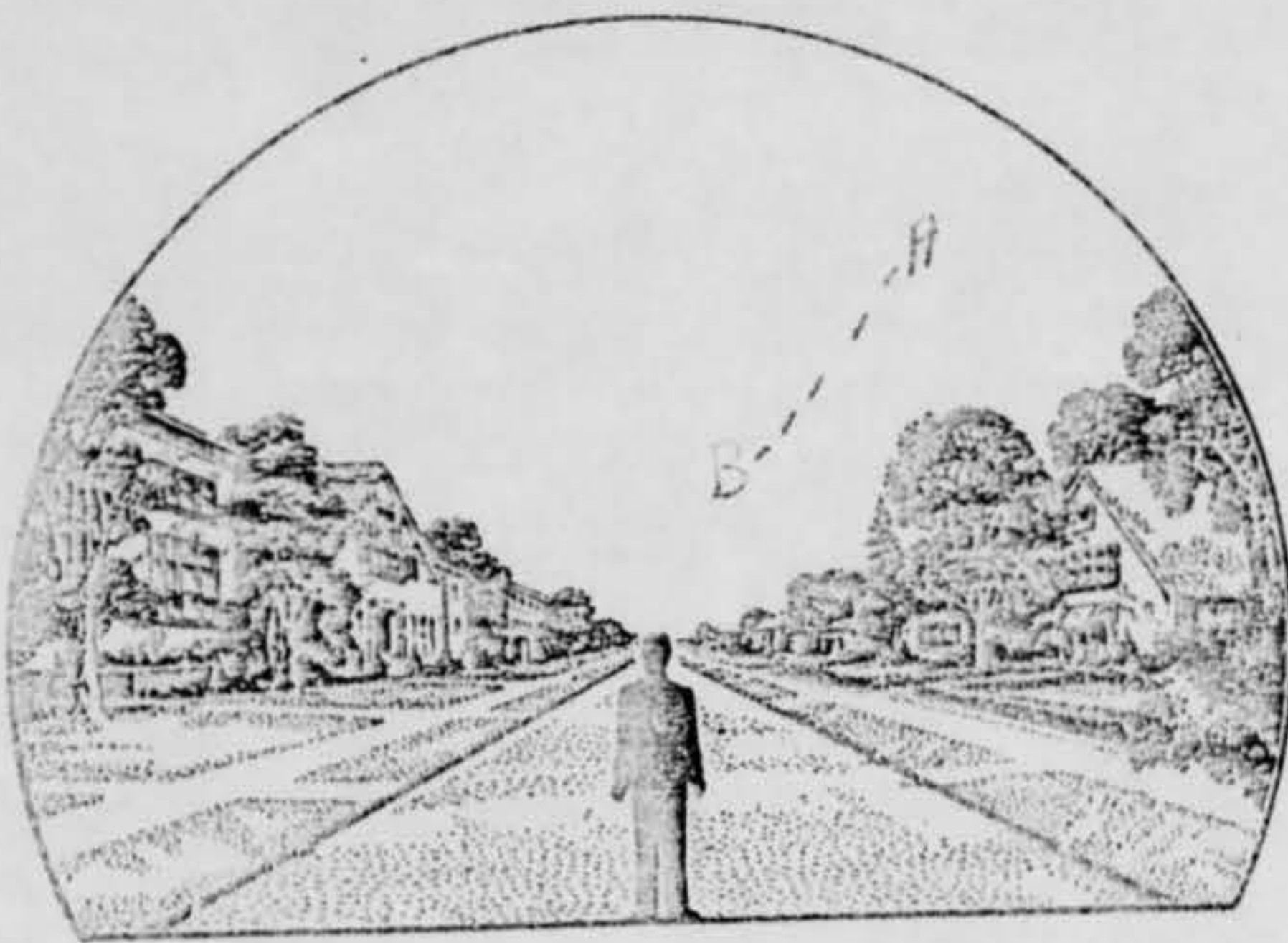

34. What were the weather conditions at the time you saw the object?

CLOUDS (Circle One)

WEATHER (Circle One)

- a. Clear sky
- b. Hazy
- c. Scattered clouds
- d. Thick or heavy clouds

- a. Dry
- b. Fog, mist, or light rain
- c. Moderate or heavy rain
- d. Snow
- e. Don't remember

35. When and to whom did you report that you had seen the object?

26 Day 5 Month 60 Year

*Kestover Air Force Base
Springfield, Mass.*

36. Was anyone else with you at the time you saw the object?

(Circle One) Yes No

[Redacted]

36.1 IF you answered YES, did they see the object too?

(Circle One) Yes No

Franklin St.
[Redacted]

36.2 Please list their names and addresses:

[Redacted]
Northfield, Mass.

[Redacted]
Bladford, Mass.

37. Was this the first time that you had seen an object or objects like this?

(Circle One) Yes No

37.1 IF you answered NO, then when, where, and under what circumstances did you see other ones?

38. In your opinion what do you think the object was and what might have caused it?

I don't know!

39. Do you think you can estimate the speed of the object?

(Circle One) Yes No

IF you answered YES, then what speed would you estimate? _____

40. Do you think you can estimate how far away from you the object was?

(Circle One) Yes No

IF you answered YES, then how far away would you say it was? _____

41. Please give the following information about yourself:

NAME [Redacted] Last Name [Redacted] First Name [Redacted] Middle Name [Redacted]

ADDRESS Garlin Road Street Blauvelt City 100 Zone Pa State

TELEPHONE NUMBER [Redacted]

Age 10 Sex Female

Indicate any additional information about yourself, including any education, which might be pertinent.

42. Date you completed this questionnaire:

17 Day 10 Month 1963 Year

U.S. AIR FORCE TECHNICAL INFORMATION SHEET
(SUMMARY DATA)

In order that your information may be filed and coded as accurately as possible, please use the following space to write out a short description of the event that you observed. You may repeat information that you have already given in the questionnaire, and add any further comments, statements, or sketches that you believe are important. Try to present the details of the observation in the order in which they occurred. Additional pages of the same size paper may be attached if they are needed.

NAME [REDACTED]
(Please Print)

SIGNATURE [REDACTED]

DATE Oct 24, 1962

(Do Not Write in This Space)
CODE:

We were coming up a mountain when one of the kids called our attention to it. We stopped, then went on to turn around to come back to look at it then went to my house to call the tower.

U.S. AIR FORCE TECHNICAL INFORMATION SHEET

This questionnaire has been prepared so that you can give the U.S. Air Force as much information as possible concerning the unidentified aerial phenomenon that you have observed. Please try to answer as many questions as you possibly can. The information that you give will be used for research purposes, and will be regarded as confidential material. Your name will not be used in connection with any statements, conclusions, or publications without your permission. We request this personal information so that, if it is deemed necessary, we may contact you for further details.

1. When did you see the object?

26 5 1962
Day Month Year

2. Time of day: 2345 _____
Hour Minutes

(Circle One): A.M. or P.M.

3. Time Zone:

(Circle One): a. Eastern
b. Central
c. Mountain
d. Pacific
e. Other _____

(Circle One): a. Daylight Saving
b. Standard

4. Where were you when you saw the object?

~~_____~~ St. Cloudford, Mass.
Nearest Postal Address City or Town State or Country

Additional remarks: _____

5. How long was object in sight?

_____ 6 _____
Hours Minutes Seconds

5.1 How was time in sight determined?

a. Certain c. Not very sure
b. Fairly certain d. Just a guess

6. What was the condition of the sky?

DAY NIGHT
a. Bright a. Bright
b. Cloudy b. Cloudy

7. IF you saw the object during DAYLIGHT, where was the SUN located as you looked at the object?

(Circle One): a. in front of you d. To your left
b. In back of you e. Overhead
c. To your right f. Don't remember

8. IF you saw the object at NIGHT, what did you notice concerning the STARS and MOON?

8.1 STARS (Circle One):

- a. None
 b. A few
 c. Many
 d. Don't remember

8.2 MOON (Circle One):

- a. Bright moonlight
 b. Dull moonlight
 c. No moonlight — pitch dark
 d. Don't remember

9. The object appeared:

(Circle One): a. As a light b. Shiny c. Dark d. Don't remember

10. If it appeared as a light, was it brighter than the brightest stars?

yes, definitely

11. Did the object:

(Circle One for each question)

- | | | | |
|---|------------|-----------|-------------------|
| a. Appear to stand still at any time? | <u>Yes</u> | No | Don't Know |
| b. Suddenly speed up and rush away at any time? | Yes | No | <u>Don't Know</u> |
| c. Break up into parts or explode? | Yes | <u>No</u> | Don't Know |
| d. Give off smoke? | Yes | <u>No</u> | Don't Know |
| e. Change brightness? | Yes | <u>No</u> | Don't Know |
| f. Change shape? | Yes | <u>No</u> | Don't Know |
| g. Flash or flicker? | <u>Yes</u> | No | Don't Know |
| h. Disappear and reappear? | Yes | <u>No</u> | Don't Know |

12. Did the object move behind something at any time, particularly a cloud?

(Circle One): Yes No Don't Know. IF you answered YES, then tell what it moved behind: _____

13. Did the object move in front of something at any time, particularly a cloud?

(Circle One): Yes No Don't Know. IF you answered YES, then tell what in front of: _____

14. Did the object appear: (Circle One): a. Solid b. Transparent c. Vapor d. Don't Know

15. Did you observe the object through any of the following?

- | | | | | | |
|-----------------|------------|-----------|----------------|-----|----|
| a. Eyeglasses | Yes | <u>No</u> | e. Binoculars | Yes | No |
| b. Sun glasses | Yes | <u>No</u> | f. Telescope | Yes | No |
| c. Windshield | <u>Yes</u> | No | g. Theodolite | Yes | No |
| d. Window glass | Yes | <u>No</u> | h. Other _____ | | |

16. Tell in a few words the following things about the object.

- a. Sound No sound I could hear
- b. Color Red, with white and yellowish beams

17. Draw a picture that will show the shape of the object or objects. Label and include in your sketch any details of the object that you saw such as wings, protrusions, etc., and especially exhaust trails or vapor trails. Place an arrow beside the drawing to show the direction the object was moving.



18. The edges of the object were:

- (Circle One): a. Fuzzy or blurred
 b. Like a bright star
 c. Sharply outlined
 d. Don't remember

- e. Other dot - bright
flashes of light
resembling a smaller
shot from light

19. IF there was MORE THAN ONE object, then how many were there? _____

Draw a picture of how they were arranged, and put an arrow to show the direction that they were traveling.

20. Draw a picture that will show the motion that the object or objects made. Place an "A" at the beginning of the path, a "B" at the end of the path, and show any changes in direction during the course.



21. How large did the object appear to you as compared to an object with which you are familiar?

about the size of a half dollar held at arms length

22. We wish to know the angular size. Hold a match stick at arm's length in line with a known object and note how much of the object is covered by the head of the match. If you had performed this experiment at the time of the sighting, how much of the object would have been covered by the match head?

approximately $\frac{1}{4}$ would be covered.

23. Did the object disappear while you were watching it? If so, how?

It could have because we changed our position of observation. - It was much lower when we came back to the spot. It looked like it had faded, but we were not sure.

24. In order that you can give as clear a picture as possible of what you saw, describe in your own words a common object or objects which, when placed up in the sky, would give the same appearance as the object which you saw.

a red diamond with slightly rounded edges would take on the appearance. It did not resemble any of the present day ideas of a flat-flying saucer. It has more the appearance of a diamond which

1/11/44

25. Where were you located when you saw the object?
(Circle One):

- a. Inside a building
 b. In a car
 c. ~~Outdoors~~
 d. In an airplane (type)
 e. At sea
 f. Other Observed both by + c.

26. Were you (Circle One)

- a. In the business section of a city?
 b. In the residential section of a city?
 c. In open countryside?
 d. Near an airfield?
 e. Flying over a city?
 f. Flying over open country?
 g. Other _____

27. What were you doing at the time you saw the object, and how did you happen to notice it?

*I was riding in an automobile at the time.
 I first noticed it off to my left. I was
 sitting in the right hand side of the car. I
 would see it in the distance and then it would*

28. IF you were MOVING IN AN AUTOMOBILE or other vehicle at the time, then complete the following questions:

28.1 What direction were you moving? (Circle One)

- a. North
 b. Northeast
 c. East
 d. Southeast
 e. South
 f. Southwest
 g. West
 h. Northwest

28.2 How fast were you moving? 35-40 miles per hour. *were on a hill at
 the time.*

28.3 Did you stop at any time while you were looking at the object?

(Circle One) Yes No

29. What direction were you looking when you first saw the object? (Circle One)

- a. North
 b. Northeast
 c. East
 d. Southeast
 e. South
 f. Southwest
 g. West
 h. Northwest
 i. Overhead

30. What direction were you looking when you last saw the object? (Circle One)

- a. North
 b. Northeast
 c. East
 d. Southeast
 e. South
 f. Southwest
 g. West
 h. Northwest
 i. Overhead

31. If you are familiar with bearing terms (angular direction), try to estimate the number of degrees the object was from true North (thru east) and also the number of degrees it was upward from the horizon (elevation).

31.1 When it first appeared:

- a. From true North 270 degrees.
 b. From horizon 35 degrees.



31.2 When it disappeared:

- a. From true North 270 degrees.
 b. From horizon 20 degrees.

DEPARTMENT OF THE AIR FORCE
STAFF MESSAGE BRANCH
UNCLASSIFIED MESSAGE

AF IN : 52905 (1 Jun 69) **INCOMING** page 1 of 4

ACTION : CIN-17

INFO : SAFS-3, OOP-2, OOP-CP-1, DIA-8 (32)

SMB C 123

KZCHQB444ZCYJE229

PP RJEZHQ

DE RJEXDH 66

ZNR

P 011551Z

FM 57AIRDIV WESTOVER AFB MASS

TO RJWFAL/ADC ENT AFB COLO

RJEZSN/26AIRDIV HANCOCK FLD NY

RJEDSQ/ATIC WPAFB OHIO

RJEZHQ/CSAF

RJEZHQ/OSAF WASH DC

BT

UNCLAS 99DCOI 7530. CSAF, FOR (AFCIN). OSAF, FOR

(SAFOI). REFERENCE AFR 200-2, PARA 15. THIS MSG IN

TWELVE PARTS. PART ONE. A. (1) ROUND - SLIGHTLY OVAL

(2) HALF DOLLAR (3) BRIGHT RED (4) ONE (5) N/A

(6) COLOR IN CENTER WAS LIGHTER, DESCRIBED AS YELLOWISH

TO WHITE. ONE INDIVIDUAL SPOKE OF SPARKS EMANATING FORM

TOP TO BOTTOM (7) NONE (8) NONE (9) NONE. PART TWO.

B. (1) LIGHT OR HAVING IT CALLED TO ATTENTION (2)

30 DEG - 45 DEG ELEV 220 DEG AZ (3) 10 DEG ELEV 210 DEG AZ (4) SLOWLY

DESCENDING (5) BEHIND TREES (6) ESTIMATES RANGE FROM

32. In the following sketch, imagine that you are at the point shown. Place an "A" on the curved line to show how high the object was above the horizon (skyline) when you *first* saw it. Place a "B" on the *same* curved line to show how high the object was above the horizon (skyline) when you *last* saw it.

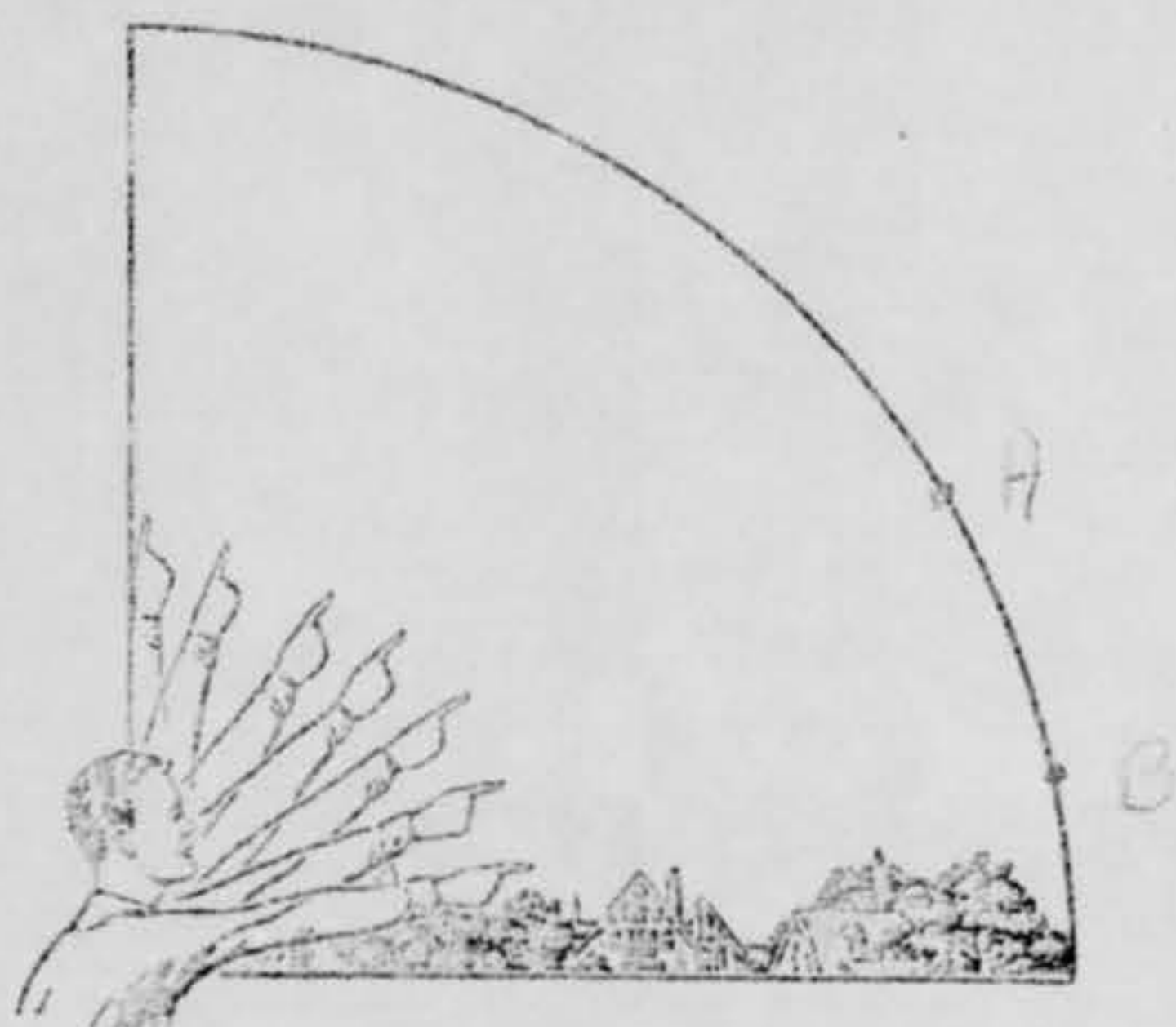

33. In the following larger sketch place an "A" at the position the object was when you *first* saw it, and a "B" at its position when you *last* saw it. Refer to smaller sketch as an example of how to complete the larger sketch.

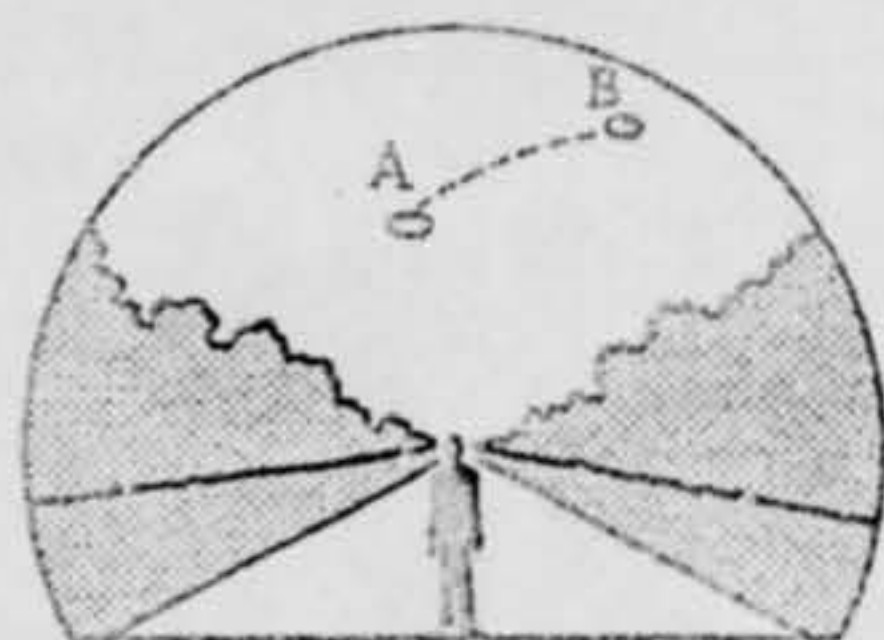
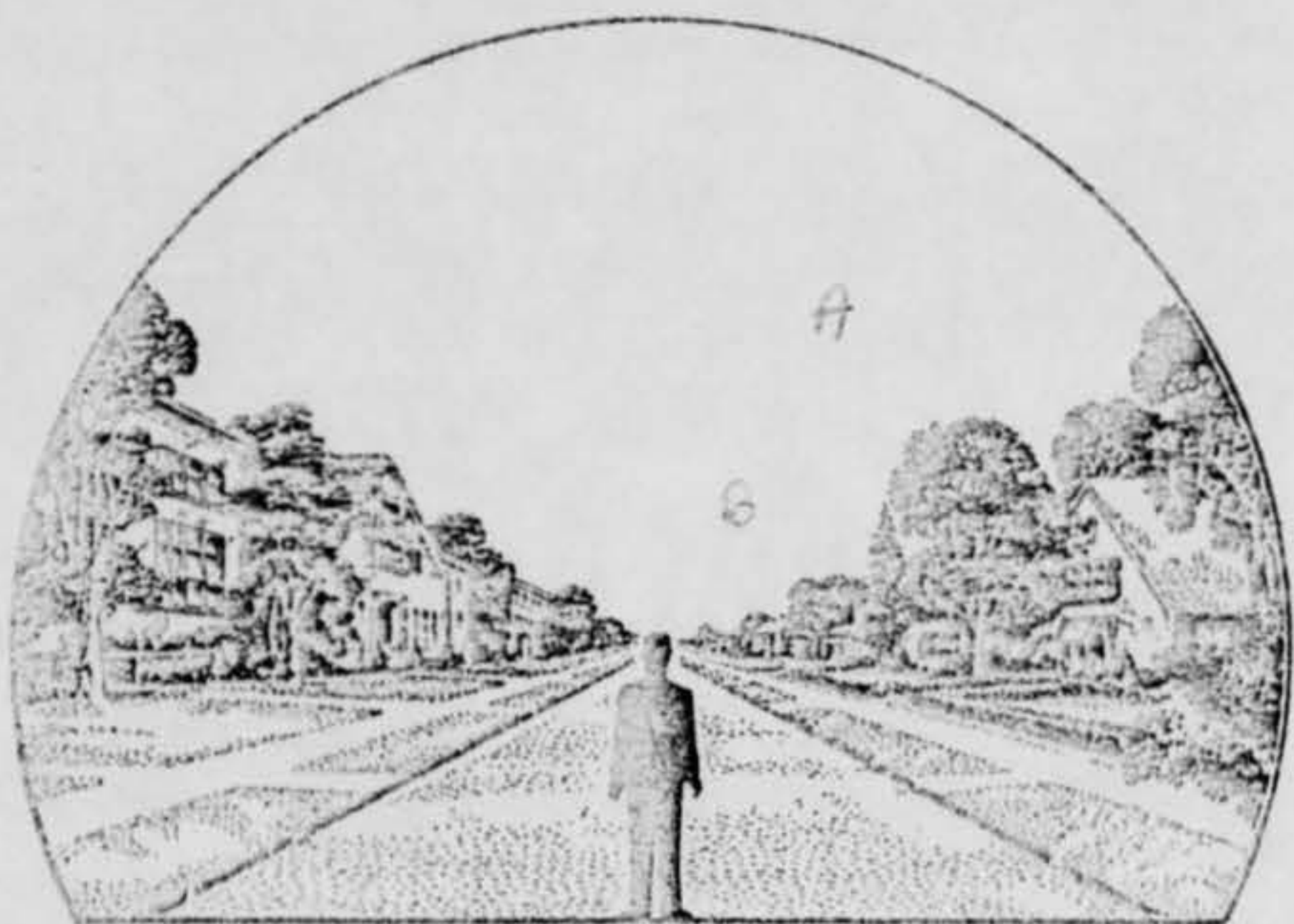

34. What were the weather conditions at the time you saw the object?

CLOUDS (Circle One)

WEATHER (Circle One)

- a. Clear sky
- b. Hazy
- c. Scattered clouds
- d. Thick or heavy clouds

- a. Dry
- b. Fog, mist, or light rain
- c. Moderate or heavy rain
- d. Snow
- e. Don't remember

35. When and to whom did you report that you had seen the object?

26 5 1962
 Day Month Year

36. Was anyone else with you at the time you saw the object?

(Circle One) Yes No

~~_____~~
 Blandford, Mass.

36.1 IF you answered YES, did they see the object too?

(Circle One) Yes No

36.2 Please list their names and addresses:

1.
2.
3.

~~_____~~ Rd. Blandford Mass.
~~_____~~ St. Westfield Mass.
~~_____~~ Rd. Blandford Mass.
~~_____~~ Rd. Blandford Mass.

37. Was this the first time that you had seen an object or objects like this?

(Circle One) Yes No

37.1 IF you answered NO, then when, where, and under what circumstances did you see other ones?

38. In your opinion what do you think the object was and what might have caused it?

I think it was some form of air vehicle. It had to be because it stayed in one spot for such a long time then began to move down and down over the ground. I think the object was like a plane used in construction. It was a type of joining construction. It was a type of machine used in construction.

39. Do you think you can estimate the speed of the object?

(Circle One) Yes No

*Less than 100 mph as
it moved in sky.*

IF you answered YES, then what speed would you estimate? _____

40. Do you think you can estimate how far away from you the object was?

(Circle One) Yes No

IF you answered YES, then how far away would you say it was? approx 1 mile

41. Please give the following information about yourself:

NAME [redacted] Last Name [redacted] First Name [redacted] Middle Name [redacted]

ADDRESS [redacted] Street [redacted] City Westfield Zone [redacted] State Mass.

TELEPHONE NUMBER [redacted]

Age 19 Sex MALE

Indicate any additional information about yourself, including any education, which might be pertinent.

*Graduate - Westfield High School.
Studied at Univ. of the Pacific.*

*but
not
pulling.*

*I am now a United States Coastguardman
[redacted] stationed at Groton, Conn.*

42. Date you completed this questionnaire:

24 10 1962
Day Month Year

U.S. AIR FORCE TECHNICAL INFORMATION SHEET
(SUMMARY DATA)

In order that your information may be filed and coded as accurately as possible, please use the following space to write out a short description of the event that you observed. You may repeat information that you have already given in the questionnaire, and add any further comments, statements, or sketches that you believe are important. Try to present the details of the observation in the order in which they occurred. Additional pages of the same size paper may be attached if they are needed.

NAME

[REDACTED]

(Please Print)

(Do Not Write in This Space)

CODE:

SIGNATURE

[REDACTED]

DATE

Oct. 24, 1965

First of all I want to inform you that I cannot fully describe what I saw on that night in this report. Over 5 months have passed since then and all the details that were fresh in my mind then, have since become less clear. I will try to remember as much as possible in the following lines.

It was nearly 12 o'clock on that night. Some of us were coming home from a radio-low level installation held in Westfield. We turned on to Route 23 from Route 27 in Westfield Mass. About 1/2 mile from that junction I noticed a bright light. We were traveling up a very slight grade toward Westfield. My car [REDACTED] stopped.

the car. At first we thought it was
 stuck fast but on the hill side. But
 there would be no road there, and
 no light should be there. I almost drove
 the car down what it was a falling
 state. But we kept watching and it
 would not move. We got to the
 car and noticed it got out of the
 car and drove to the side of the
 road and observed it. We got a good
 look at it but not as good as I had
 wished. I got back in the car and we
 headed up the hill one more time.
 The Mass Pike seems to go to the
 we could still see it even though it
 covered. We drove back down to the
 first spot to get another look. It
 seemed to me that it had gone down
 and come up again, but I was not
 voted by the others a day later. It
 I had better say I am not sure about
 it landing at any time. We observed it
 for a good while. In all the way right
 me and a diamond shape object going
 off sparks in flashes of light. It
 for me to be very hot. The car
 heard some kind of crashing noise
 was not visible again. We got out of
 the car this time and what we saw was
 still there as we drove away.

INCOMING

AF IN : 52905 (1 Jun 62)

page 2 of 4

PAGE TWO RJEXDH 66

3 TO 10 MINUTES PART THREE. C. (1) GROUND VISUAL

(2) NONE (3) N/A PART FOUR. D. (1) 0345Z 27 MAY

1962 (2) NIGHT PART FIVE. E. 42DEG 10'N 72 DEG 50'E

APPROXIMATELY 3/4 MILES WEST ON MASS ROUTE 23 FROM

JUNCTION WITH ROUTE MASS ROUTE 20. PART SIX. F.(1) [REDACTED]

[REDACTED] AGE 19, [REDACTED], WESTFIELD, MASS. OC-

CUPATION STOCK CLERK. ALSO OBSERVED BY [REDACTED] AGE

18, [REDACTED] ST, WESTFIELD, MASS. STUDENT, [REDACTED]

[REDACTED], AGE 15, [REDACTED] RD, BLANFORD, MASS. STUDENT, AND

[REDACTED], AGE 16 BBLANFORD, MASS, STUDENT. (2)

N/A PART SEVEN. G. (1) CLEAR (2) SURFACE: 350/5,

6,000-320/25, 10,000-310/35 15,000-310/60, 20,000-290/75,

30,000-290/80 50,000-290/60, 60,000-290/35 (3) HIGH

SCATTERED (4) 15 MILES (5) 1/10 CIRRUS (6) NONE

PART EIGHT. H. NONE PART NINE. I. NONE PART TEN.

J. NONE PART ELEVEN. K. TSGT MELVIN LIEBBERMAN, NCOIC

COMBAT INTELLIGENCE BRANCH, 99DCOI, 99TH BOMB WING,

WESTOVER AFB, MASS. THIS REPORT IS BASED LARGELY ON THE

INTERROGATION OF [REDACTED] THE DESCRIPTIONS OF

THE THREE OTHER PEOPLE INTERVIEWED AGREE SO CLOSELY

DEPARTMENT OF THE AIR FORCE
STAFF MESSAGE BRANCH
UNCLASSIFIED MESSAGE

I N C O M I N G

AF IN : 52905 (1 Jun 62)

page 3 of 4

PAGE THREE RJEXDH 66

WITH HIS THAT HIS DESCRIPTIONS ARE USED FOR THE MOST PART. THE INTERROGATOR DROVE OVER THE ROUTE FOLLOWED BY THE CAR FROM WHICH THE SIGHTING WAS MADE AND THE TERRAIN AND DIRECTIONS CHECK OUT EXCELLENTLY.

THE AREA TO THE SOUTH AND SOUTH WEST OF THE POINT OF THE SIGHTING CONTAINS NO FACTORIES OR LARGE TOWNS. THE CAR FROM WHICH THE OBSERVATION WAS MADE TRAVELED ROUTE 23 SLOWLY FOR ABOUT 2 MILES FROM THE POINT OF SIGHTING UNTIL THE UFO WAS HIDDEN FROM VIEW BY TREES AND TERRAIN THEY THEN BACK TRACKED AND KEPT THE OBJECT IN VIEW AT THE SAME ELEVATION UNTIL IT DESCENDED BEHIND THE TREES ON THE HILLS TO THE SOUTH. THE UFO MUST HAVE BEEN QUITE IMPRESSIVE SINCE ALL FOUR OF THE PEOPLE INTERVIEWED AGREE ON ITS LARGE APPARENT SIZE. BOTH YOUNG LADIES ADMIT TO BEING TERRIFIED. WINDSHIELD OR WINDOW REFLECTIONS CAN BE DISCOUNTED AS THE WEATHER WAS EXCELLENT AND THE WINDOWS WERE OPEN. THE INDIVIDUALS IN QUESTION PLUS THREE OTHER GIRLS (NOT INTERVIEWED) WERE RETURNING FROM A DEMOLAY AFFAIR. THIS, PLUS THEIR AGES, CAN DPCOUNT THE POSSIBILITY OF INEBRIATION. IT IS POSSIBLE THAT

DEPARTMENT OF THE AIR FORCE
STAFF MESSAGE BRANCH
UNCLASSIFIED MESSAGE

AF IN : 52905 (1 Jun 62) **INCOMING** page 4 of 4

PAGE FOUR RJEXDH 66

SOME EXAGGERATION IS INVOLVED DUE TO THE SHOWING, THIS
PAST WEEK, ON LOCAL TELEVISION OF A DOCUMENTARY FILM
OF UFO. IT HAS NOT BEEN ASCERTAINED IF THESE YOUNG
PEOPLE SAW THE SHOW IN QUESTION. NO LOGICAL EXPLANATION
OF THE SIGHTING IS OFFERED. PART TWELVE. L. NONE.

BT

01/1601Z JUN RJEXDH

U.S. AIR FORCE TECHNICAL INFORMATION SHEET

This questionnaire has been prepared so that you can give the U.S. Air Force as much information as possible concerning the unidentified aerial phenomenon that you have observed. Please try to answer as many questions as you possibly can. The information that you give will be used for research purposes, and will be regarded as confidential material. Your name will not be used in connection with any statements, conclusions, or publications without your permission. We request this personal information so that, if it is deemed necessary, we may contact you for further details.

<p>1. When did you see the object?</p> <p><u>May</u> <u>26</u> <u>1967</u> <small>Day Month Year</small></p>	<p>2. Time of day: <u>11</u> <u>45</u> <small>Hour Minutes</small></p> <p>(Circle One): A.M. or <u>P.M.</u></p>
<p>3. Time Zone: (Circle One): a. <u>Eastern</u> b. Central c. Mountain d. Pacific e. Other _____</p> <p>(Circle One): a. Daylight Saving b. Standard</p>	
<p>4. Where were you when you saw the object?</p> <p><u>Blandford</u> <u>Blandford</u> <u>Massachusetts</u> <small>Nearest Postal Address City or Town State or Country</small></p> <p>Additional remarks: _____</p>	
<p>5. How long was object in sight? _____ <small>Hours Minutes Seconds</small></p> <p>5.1 How was time in sight determined?</p> <p>a. Certain b. <u>Fairly certain</u> c. Not very sure d. Just a guess</p>	
<p>6. What was the condition of the sky?</p> <p>DAY NIGHT a. Bright a. <u>Bright</u> b. Cloudy b. Cloudy</p>	
<p>7. IF you saw the object during DAYLIGHT, where was the SUN located as you looked at the object?</p> <p>(Circle One): a. In front of you b. In back of you c. To your right d. To your left e. Overhead f. Don't remember</p> <p><u>saw it at night</u></p>	

8. IF you saw the object at NIGHT, what did you notice concerning the STARS and MOON?

8.1 STARS (Circle One):

- a. None
b. A few
c. Many
d. Don't remember

8.2 MOON (Circle One):

- a. Bright moonlight
b. Dull moonlight
c. No moonlight — pitch dark
d. Don't remember

9. The object appeared:

(Circle One): a. As a light b. Shiny c. Dark d. Don't remember

10. If it appeared as a light, was it brighter than the brightest stars? *it was about as big as the sun and was bright. it looked red hot.*

11. Did the object:

(Circle One for each question)

- | | | | |
|---|------------|-----------|------------|
| a. Appear to stand still at any time? | <u>Yes</u> | No | Don't Know |
| b. Suddenly speed up and rush away at any time? | <u>Yes</u> | No | Don't Know |
| c. Break up into parts or explode? | Yes | <u>No</u> | Don't Know |
| d. Give off smoke? | Yes | <u>No</u> | Don't Know |
| e. Change brightness? | Yes | <u>No</u> | Don't Know |
| f. Change shape? | Yes | <u>No</u> | Don't Know |
| g. Flash or flicker? | Yes | <u>No</u> | Don't Know |
| h. Disappear and reappear? | <u>Yes</u> | No | Don't Know |

12. Did the object move behind something at any time, particularly a cloud?

(Circle One): Yes No Don't Know. IF you answered YES, then tell what it moved behind: _____

13. Did the object move in front of something at any time, particularly a cloud?

(Circle One): Yes No Don't Know. IF you answered YES, then tell what in front of: _____

14. Did the object appear: (Circle One): a. Solid b. Transparent c. Vapor d. Don't Know

15. Did you observe the object through any of the following?

- | | | | | | |
|-----------------|------------|-----------|---------------|---------------------------|-----------|
| a. Eyeglasses | Yes | <u>No</u> | e. Binoculars | Yes | <u>No</u> |
| b. Sun glasses | Yes | <u>No</u> | f. Telescope | Yes | <u>No</u> |
| c. Windshield | <u>Yes</u> | No | g. Theodolite | Yes | <u>No</u> |
| d. Window glass | <u>Yes</u> | No | h. Other | <i>outside of the car</i> | |

16. Tell in a few words the following things about the object.

a. Sound Didn't hear anything

b. Color Bright red. Almost red hot

17. Draw a picture that will show the shape of the object or objects. Label and include in your sketch any details of the object that you saw such as wings, protrusions, etc., and especially exhaust trails or vapor trails. Place an arrow beside the drawing to show the direction the object was moving.

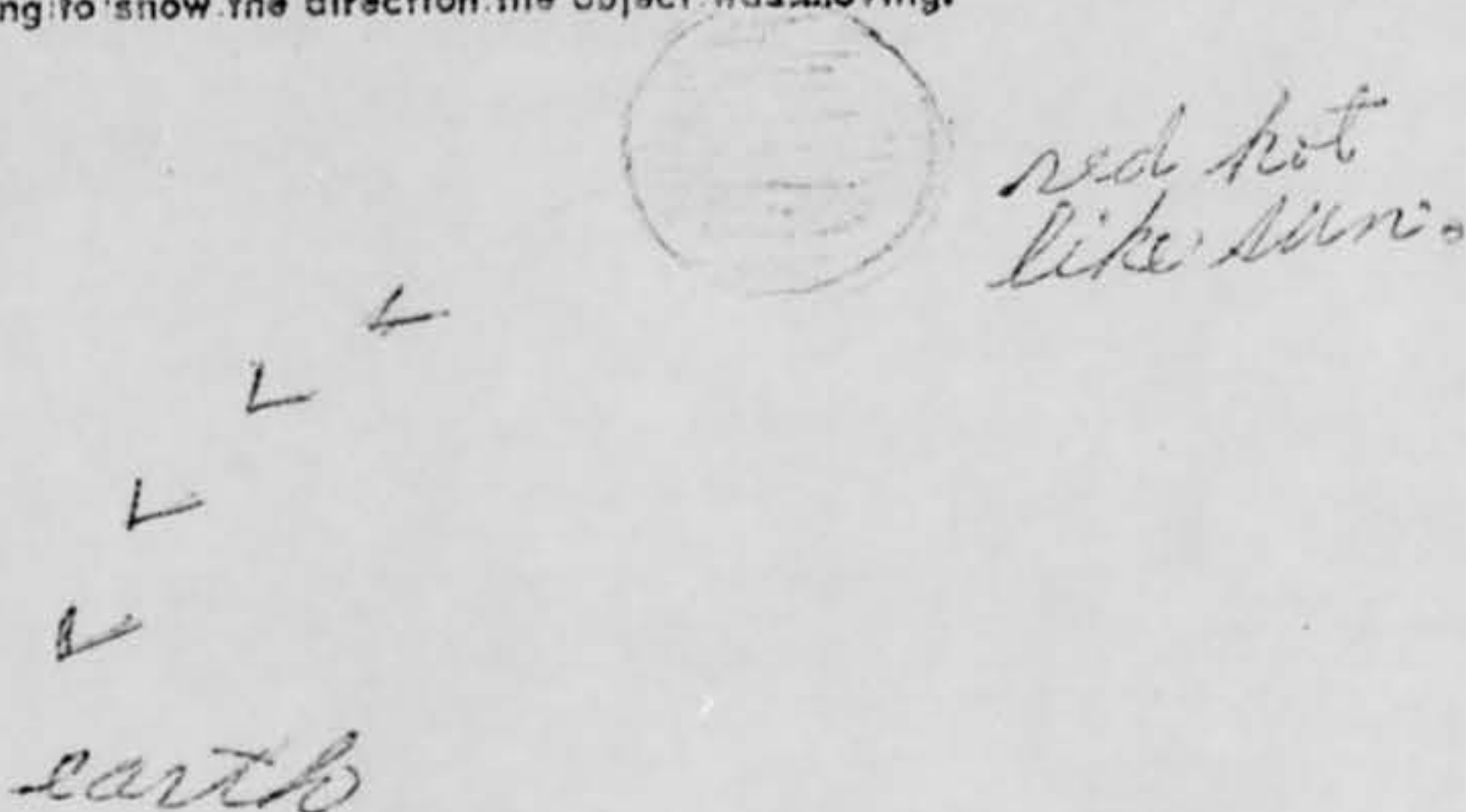

18. The edges of the object were:

- (Circle One):
- a. Fuzzy or blurred
 - b. Like a bright star
 - c. Sharply outlined
 - d. Don't remember

e. Other Really round like the sun

19. IF there was MORE THAN ONE object, then how many were there? No

Draw a picture of how they were arranged, and put an arrow to show the direction that they were traveling.

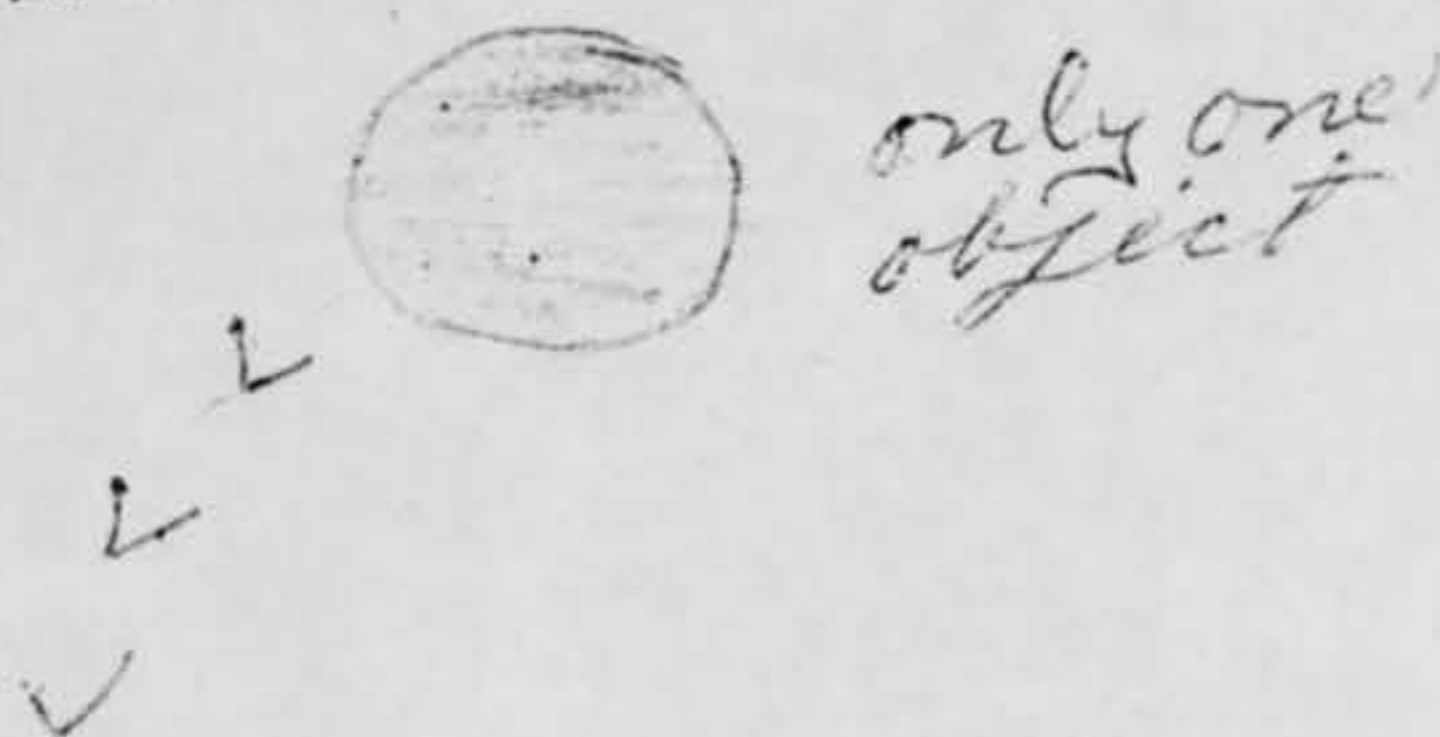

looked like it was going to the earth