

PROJECT 10073 RECORD CARD

1. DATE 8 Jun 62	2. LOCATION Biloxi, Mississippi		12. CONCLUSIONS <input type="checkbox"/> Was Balloon <input type="checkbox"/> Probably Balloon <input type="checkbox"/> Possibly Balloon
3. DATE-TIME GROUP Local _____ GMT 09/0100	4. TYPE OF OBSERVATION <input checked="" type="checkbox"/> Ground-Visual <input type="checkbox"/> Ground-Radar <input type="checkbox"/> Air-Visual <input type="checkbox"/> Air-Intercept Radar		<input type="checkbox"/> Was Aircraft <input type="checkbox"/> Probably Aircraft <input type="checkbox"/> Possibly Aircraft
5. PHOTOS <input type="checkbox"/> Yes <input checked="" type="checkbox"/> No	6. SOURCE Military and Civilian		<input checked="" type="checkbox"/> Was Astronomical Meteor <input type="checkbox"/> Probably Astronomical <input type="checkbox"/> Possibly Astronomical
7. LENGTH OF OBSERVATION 5-7 seconds	8. NUMBER OF OBJECTS one	9. COURSE West rising	<input type="checkbox"/> Other _____ <input type="checkbox"/> Insufficient Data for Evaluation <input type="checkbox"/> Unknown
10. BRIEF SUMMARY OF SIGHTING Oval or oblong obj observed rising fm 3 dgr elevation to 45 dgr elevation at an azimuth of 270 dgr. Obj described as two rows of lights at each end with one light in the middle. Very bright. Speed estimated at fm 7,000 mph to 36,000 mph. Rising continuously & appeared to be on straight course. Disappeared into cloud bank. Added Report: Two rpts indicate horizontal flight, no rising. 2-3 and 5-6 seconds as time estimate. Soft silvery glow size of C-54. All rpts say no sound.		11. COMMENTS Obj visible for 5-7 secs, hardly time to notice the rptd detail given. WX conditions include lightning, thunderstorms, Horizontal flight of glowing substance indicated in questionnaires filled out by additional witnesses. Case evaluated as a Meteor sighting.	

8. IF you saw the object at NIGHT, what did you notice concerning the STARS and MOON?

8.1 STARS (Circle One):

- a. None
b. A few
 c. Many
d. Don't remember

8.2 MOON (Circle One):

- a. Bright moonlight
b. Dull moonlight
 c. No moonlight — pitch dark
d. Don't remember

9. The object appeared: *A SOFT, SILVER GRAY ^{JUST} BRIGHT ENOUGH TO MAKE IT DISTINGUISHABLE AGAINST THE BLACK OF THE SKY*

(Circle One): a. As a light b. Shiny c. Dark d. Don't remember

10. If it appeared as a light, was it brighter than the brightest stars?

11. Did the object:

(Circle One for each question)

- | | | | |
|---|--------------------------------------|-------------------------------------|---|
| a. Appear to stand still at any time? | Yes | <input checked="" type="radio"/> No | Don't Know |
| b. Suddenly speed up and rush away at any time? | <input checked="" type="radio"/> Yes | No | Don't Know |
| c. Break up into parts or explode? | Yes | <input checked="" type="radio"/> No | Don't Know |
| d. Give off smoke? | Yes | No | <input checked="" type="radio"/> Don't Know |
| e. Change brightness? | Yes | <input checked="" type="radio"/> No | Don't Know |
| f. Change shape? | Yes | <input checked="" type="radio"/> No | Don't Know |
| g. Flash or flicker? | Yes | <input checked="" type="radio"/> No | Don't Know |
| h. Disappear and reappear? | Yes | <input checked="" type="radio"/> No | Don't Know |

12. Did the object move behind something at any time, particularly a cloud?

(Circle One): Yes No Don't Know. IF you answered YES, then tell what it moved behind: *INTO CLOUDS IN WESTERN SKY*

13. Did the object move in front of something at any time, particularly a cloud?

(Circle One): Yes No Don't Know. IF you answered YES, then tell what in front of: *IT SEEMED TO MOVE IN FRONT OF AND ABOVE CHANNEL MARKER LIGHTS OR SHRIMP BOAT LIGHTS.*

14. Did the object appear: (Circle One): a. Solid b. Transparent c. Vapor d. Don't Know

15. Did you observe the object through any of the following?

- | | | | | | |
|-----------------|--------------------------------------|----|----------------|-----|----|
| a. Eyeglasses | <input checked="" type="radio"/> Yes | No | e. Binoculars | Yes | No |
| b. Sun glasses | Yes | No | f. Telescope | Yes | No |
| c. Windshield | Yes | No | g. Theodolite | Yes | No |
| d. Window glass | Yes | No | h. Other _____ | | |

16. Tell in a few words the following things about the object.

a. Sound - IT MADE ABSOLUTELY NO SOUND WHICH WAS WHAT CALLED MY ATTENTION TO IT IN THE FIRST PLACE.

b. Color - SOFT SILVERY GRAY - JUST BRIGHT ENOUGH TO SHOW ITS SOFT OUTLINE AGAINST THE NIGHT SKY - ALSO SEEMED TO REFLECT LIGHT FROM SHORE.

17. Draw a picture that will show the shape of the object or objects. Label and include in your sketch any details of the object that you saw such as wings, protrusions, etc., and especially exhaust trails or vapor trails. Place an arrow beside the drawing to show the direction the object was moving.

(LOOKED LIKE A C-124 FUSELAGE - NO WINGS OR TAIL NOTICED)
APPROXIMATE SIZE OF

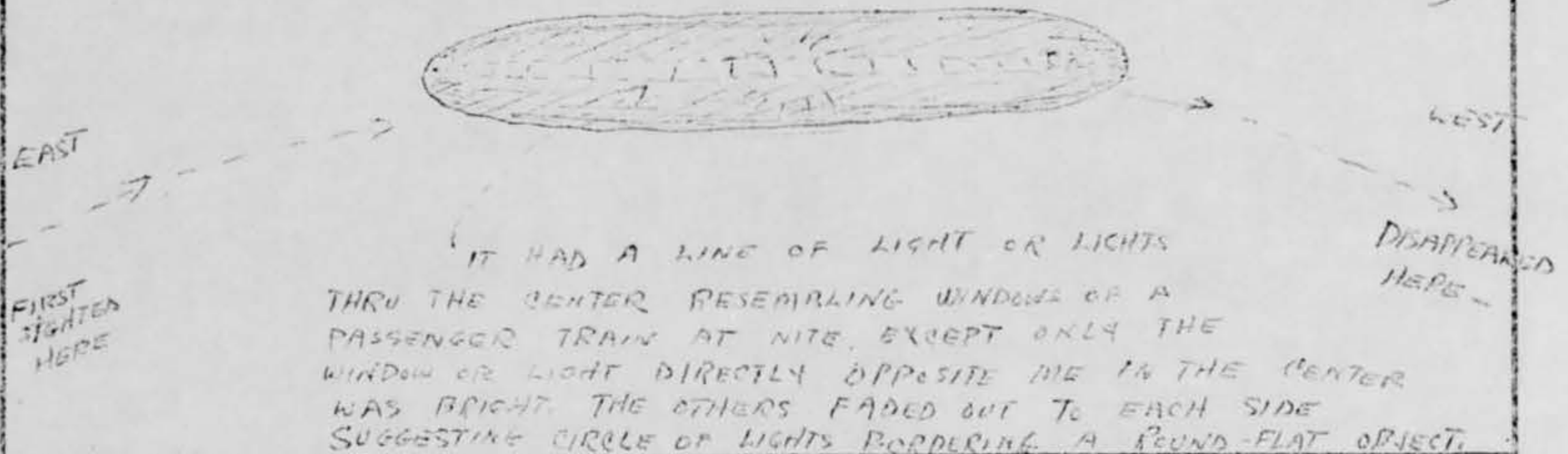

18. The edges of the object were:

- (Circle One):
- a. Fuzzy or blurred
 - b. Like a bright star
 - c. Sharply outlined
 - d. Don't remember

e. Other _____

19. IF there was MORE THAN ONE object, then how many were there? ONLY ONE

Draw a picture of how they were arranged, and put an arrow to show the direction that they were traveling.

20. Draw a picture that will show the motion that the object or objects made. Place on "A" at the beginning of the path, a "B" at the end of the path, and show any changes in direction during the course.



21. How large did the object appear to you as compared to an object with which you are familiar?

AT LEAST THE SIZE OF C-124 OR A BIT LARGER WHEN I FIRST SAW IT.

22. We wish to know the angular size. Hold a match stick at arm's length in line with a known object and note how much of the object is covered by the head of the match. If you had performed this experiment at the time of the sighting, how much of the object would have been covered by the match head?

ROUGH GUESS: $\frac{1}{3}$

23. Did the object disappear while you were watching it? If so, how?

IT DISAPPEARED FROM SIGHT AS IT SPED WESTWARD INTO THE NIGHT, AT A FASTER SPEED THAN I HAVE EVER SEEN A PLANE TRAVEL.

24. In order that you can give as clear a picture as possible of what you saw, describe in your own words a common object or objects which, when placed up in the sky, would give the same appearance as the object which you saw.

When first sighted it looked like cigar shaped fuselage size of C-124 it was seen hovering opposite Keesler or moving toward me very slow because this is where I got my first long look - 1-2 seconds. When it moved, that is, flew straight in front of me it seemed to become larger but must have been farther away. There were some channel lights or ship lights, but I felt directly south of me, between 3 to 5 miles away. Object seemed to pass close to me or to two to object or my companions, it sped up & streaked west & disappeared into cloud formation toward Gulfport or Ocean.

25. Where were you located when you saw the object?
(Circle One):

- a. Inside a building
- b. In a car
- c. Outdoors
- d. In an airplane (type)
- e. At sea
- f. Other ON A PIER OUT IN BILOXI BAY

26. Were you (Circle One)

- a. In the business section of a city?
- b. In the residential section of a city?
- c. In open countryside?
- d. Near an airfield?
- e. Flying over a city?
- f. Flying over open country?
- g. Other _____

27. What were you doing at the time you saw the object, and how did you happen to notice it?

I WAS FISHING OFF PIER WHEN I HAPPENED TO GLANCE TO MY LEFT (EAST)
I NOTICED WHAT I FIRST TOOK TO BE A LARGE PLANE FLYING SLOWLY TOWARDS ME
OVER THE WATER. THIS IS COMMON HERE EXCEPT THAT THIS "PLANE" MADE ABSOLUTELY
NO NOISE. IT SEEMED NEAR ENOUGH TO BE HEARD DISTINCTLY AS OTHER "PLANES"
WOULD BE UNDER SAME CONDITIONS BUT IT WAS SILENT. THIS CAUSED ME
TO CALL MY COMPANIONS ATTENTION TO IT.

28. IF you were MOVING IN AN AUTOMOBILE or other vehicle at the time, then complete the following questions:

28.1 What direction were you moving? (Circle One)

- | | | | |
|--------------|--------------|--------------|--------------|
| a. North | c. East | e. South | g. West |
| b. Northeast | d. Southeast | f. Southwest | h. Northwest |

28.2 How fast were you moving? _____ miles per hour.

28.3 Did you stop at any time while you were looking at the object?

(Circle One) Yes No

29. What direction were you looking when you first saw the object? (Circle One)

- | | | | |
|--------------|--|--------------|--------------|
| a. North | <input checked="" type="radio"/> c. East | e. South | g. West |
| b. Northeast | d. Southeast | f. Southwest | h. Northwest |
| | | | i. Overhead |

30. What direction were you looking when you last saw the object? (Circle One)

- | | | | |
|--------------|--------------|--------------|--|
| a. North | c. East | e. South | <input checked="" type="radio"/> g. West |
| b. Northeast | d. Southeast | f. Southwest | h. Northwest |
| | | | i. Overhead |

31. If you are familiar with bearing terms (angular direction), try to estimate the number of degrees the object was from true North (thru east) and also the number of degrees it was upward from the horizon (elevation).

31.1 When it first appeared:

- a. From true North _____ degrees.
- b. From horizon 3-5 degrees.

31.2 When it disappeared:

- a. From true North _____ degrees.
- b. From horizon 3-5 degrees.

32. In the following sketch, imagine that you are at the point shown. Place an "A" on the curved line to show how high the object was above the horizon (skyline) when you *first* saw it. Place a "B" on the same curved line to show how high the object was above the horizon (skyline) when you *last* saw it.

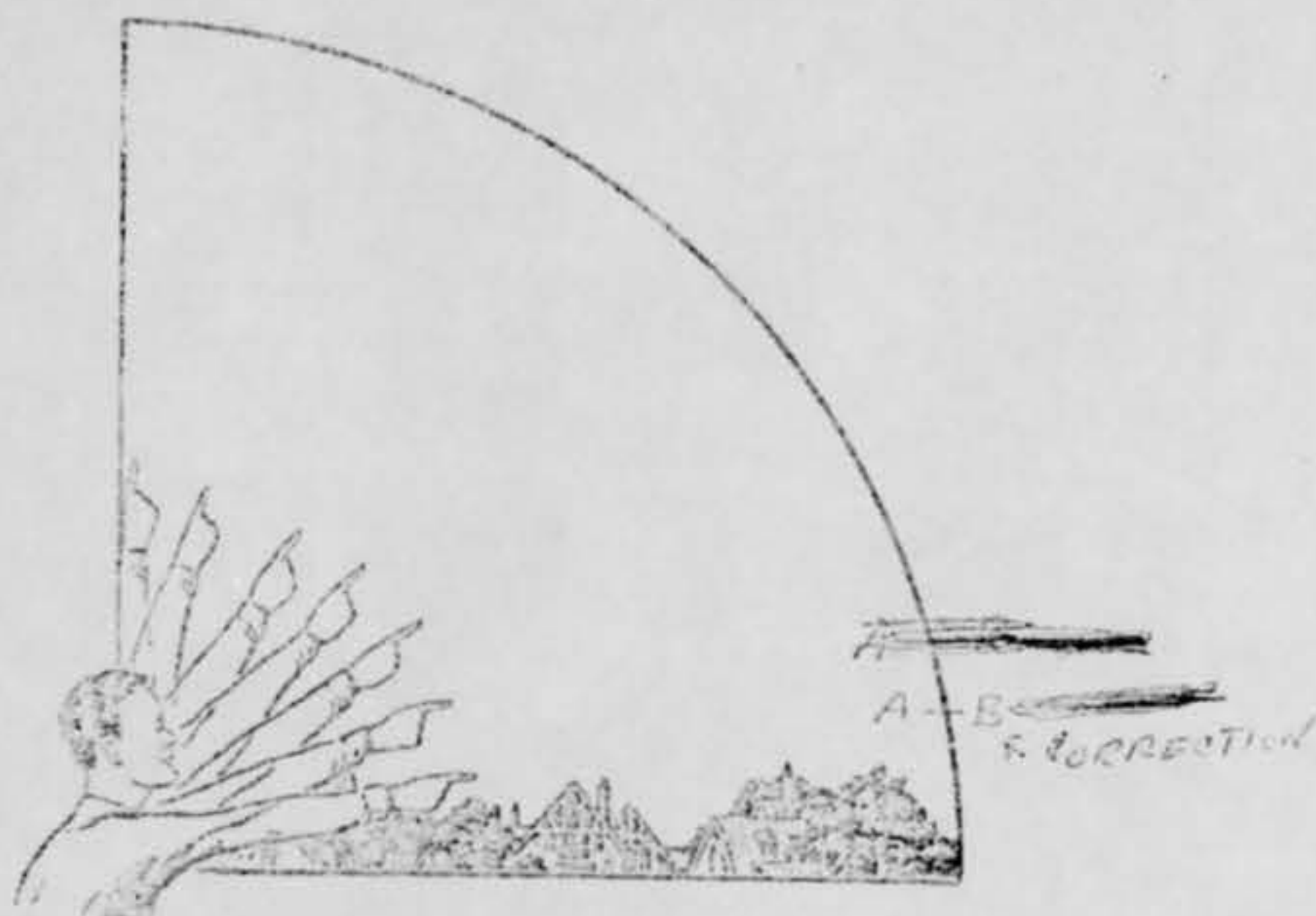

33. In the following larger sketch place an "A" at the position the object was when you *first* saw it, and a "B" at its position when you *last* saw it. Refer to smaller sketch as an example of how to complete the larger sketch.

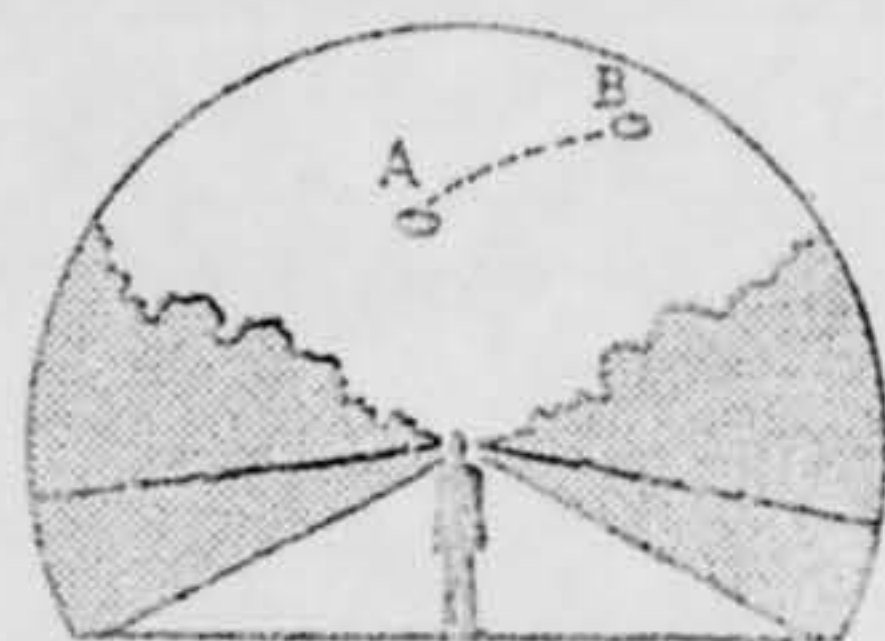
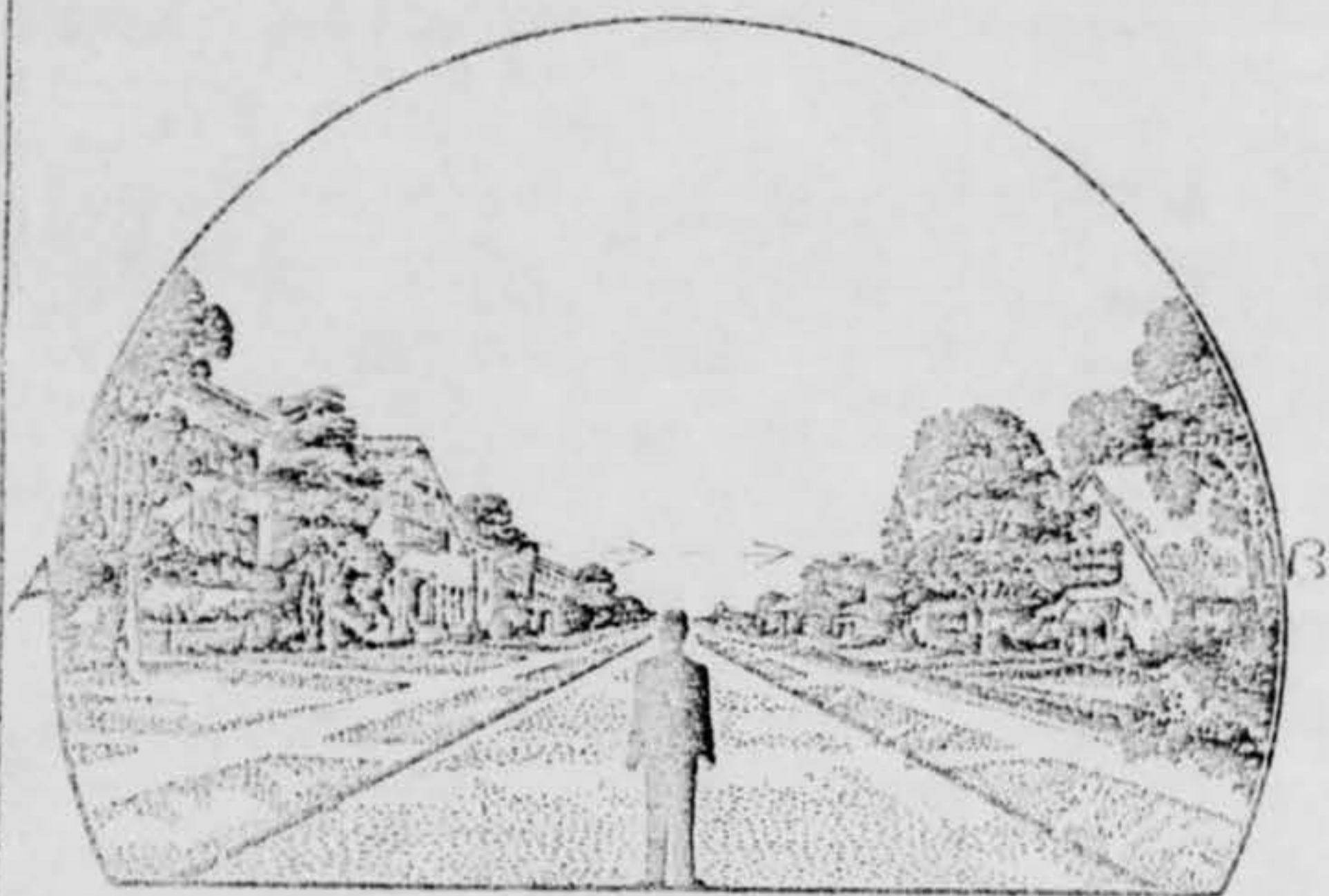

34. What were the weather conditions at the time you saw the object?

CLOUDS (Circle One)

- a. Clear sky AT POINT OF SIGHTING.
 b. Hazy
 c. Scattered clouds
 d. Thick or heavy clouds TO THE WEST

WEATHER (Circle One)

- a. Dry
 b. Fog, mist, or light rain
 c. Moderate or heavy rain
 d. Snow
 e. Don't remember

35. When and to whom did you report that you had seen the object?

Day

Month

Year

36. Was anyone else with you at the time you saw the object?

(Circle One) Yes No

36.1 IF you answered YES, did they see the object too?

(Circle One) Yes No

36.2 Please list their names and addresses:

AFB.

37. Was this the first time that you had seen an object or objects like this?

(Circle One) Yes No

37.1 IF you answered NO, then when, where, and under what circumstances did you see other ones?

38. In your opinion what do you think the object was and what might have caused it?

IN MY OPINION IT WAS A FLYING OBJECT OF SOME KIND WHICH MADE NO NOISE YET FLEW ACROSS MY LINE OF VISION AT INCREDIBLE SPEED, ANY MOTOR DRIVEN OR JET PLANE I HAVE EVER SEEN AT THAT DISTANCE MADE SOME SOUND, AT SOME TIME WHILE BEING OBSERVED THIS OBJECT MADE NO SOUND, AND IN ORDER TO KEEP IT IN SIGHT I HAD TO TURN MY HEAD FROM LEFT TO RIGHT VERY QUICKLY, BECAUSE IT WENT SO FAST.

39. Do you think you can estimate the speed of the object?

(Circle One) Yes

(No)

BUT IT TOOK 5 TO 6 SECONDS TO GO FROM HORIZON TO HORIZON AT ABOUT 140 DEGREES OF CURVE.

IF you answered YES, then what speed would you estimate?

40. Do you think you can estimate how far away from you the object was?

(Circle One) Yes

No

SHRIMP BOATS OR CHANNEL LIGHTS DISTANCE FROM SHORE CAN BE ESTABLISHED. OBJECT SEEMED CLOSE TO THEM. I ESTIMATE LIGHTS WERE 3-5 MILES FROM SHORE.

IF you answered YES, then how far away would you say it was?

41. Please give the following information about yourself:

NAME

Last Name

First Name

Middle Name

ADDRESS

Street

City

Zone

State

TELEPHONE NUMBER

(NEIGHBOR PHONE)

Age

45

Sex

FEMALE

Indicate any additional information about yourself, including any education, which might be pertinent.

HIGH SCHOOL EDUCATION. BEAUTICIAN 27 YRS. TRAVELLING SALESWOMAN FOR EMPIRE PRODUCING CO, NATIONAL PUBLISHING CO, DALLAS, TEX. 8 YRS. ARTIST SPECIALIZING PAINTING ON BLACK VELVET - GIVING GOOD SENSE OF LIGHT & DARK SHADLS. HAVE READ & AM INTERESTED IN BOOKS ON UFO'S. CAN'T SAY OBJECT CAME FROM OUTER SPACE, BUT AM OPEN MINDED ABOUT THIS, & I WOULDN'T IT BE INTERESTING IF IT WAS? AM INTERESTED IN MOST PHASES OF SCIENCE, CONSIDERING RADAR, TV, ETC. ANYTHING IS POSSIBLE. AM PRETTY OBSERVANT & THIS IS WHAT I SAW.

42. Date you completed this questionnaire:

20

SEPT.

1962

Day

Month

Year

U.S. AIR FORCE TECHNICAL INFORMATION SHEET
(SUMMARY DATA)

In order that your information may be filed and coded as accurately as possible, please use the following space to write out a short description of the event that you observed. You may repeat information that you have already given in the questionnaire, and add any further comments, statements, or sketches that you believe are important. Try to present the details of the observation in the order in which they occurred. Additional pages of the same size paper may be attached if they are needed.

NAME

[REDACTED]

(Please Print)

(Do Not Write in This Space)

SIGNATURE

[REDACTED]

CODE:

DATE

Sept. 30, 1962

The cigar or fuselage shape of the object is not unusual. The fact that it made no noise also can be explained either because of its distance, direction of the wind at the time (don't know) or the fact that it was flying over water might have prevented me from hearing it.

But there is one amazing thing that I cannot explain & that is the incredible speed with which it flew. I have never seen anything go that fast. My companions also agree on this. If it had been a jet flying close enough to go practically from horizon to horizon in that short a time, it not only would certainly be

-end-

heard but would have been close enough
for more detailed observation. Certainly the
lights at least would have been plain &
easier to describe as to number, shape, etc.

U.S. AIR FORCE TECHNICAL INFORMATION SHEET

This questionnaire has been prepared so that you can give the U.S. Air Force as much information as possible concerning the unidentified aerial phenomenon that you have observed. Please try to answer as many questions as you possibly can. The information that you give will be used for research purposes, and will be regarded as confidential material. Your name will not be used in connection with any statements, conclusions, or publications without your permission. We request this personal information so that, if it is deemed necessary, we may contact you for further details.

<p>1. When did you see the object?</p> <p style="text-align: center;"> <u>9</u> <u>JUNE</u> <u>1962</u> <small>Day Month Year</small> </p>	<p>2. Time of day: <u>7-8 PM</u></p> <p style="text-align: center;"><small>Hour Minutes</small></p> <p>(Circle One): AM or <u>P.M.</u></p>						
<p>3. Time Zone: (Circle One):</p> <table style="width:100%; border: none;"> <tr> <td style="width:50%; vertical-align: top;"> <p>a. Eastern <input checked="" type="radio"/> b. Central c. Mountain d. Pacific e. Other _____</p> </td> <td style="width:50%; vertical-align: top;"> <p>(Circle One): a. Daylight Saving <input checked="" type="radio"/> b. Standard</p> </td> </tr> </table>		<p>a. Eastern <input checked="" type="radio"/> b. Central c. Mountain d. Pacific e. Other _____</p>	<p>(Circle One): a. Daylight Saving <input checked="" type="radio"/> b. Standard</p>				
<p>a. Eastern <input checked="" type="radio"/> b. Central c. Mountain d. Pacific e. Other _____</p>	<p>(Circle One): a. Daylight Saving <input checked="" type="radio"/> b. Standard</p>						
<p>4. Where were you when you saw the object?</p> <table style="width:100%; border: none;"> <tr> <td style="width:33%; text-align: center;"><u>WEST BEACH</u> <small>Nearest Postal Address</small></td> <td style="width:33%; text-align: center;"><u>Biloxi</u> <small>City or Town</small></td> <td style="width:33%; text-align: center;"><u>Mississippi</u> <small>State or Country</small></td> </tr> <tr> <td colspan="3">Additional remarks: <u>ON A PIER JUTTING OUT INTO THE BAY</u></td> </tr> </table>		<u>WEST BEACH</u> <small>Nearest Postal Address</small>	<u>Biloxi</u> <small>City or Town</small>	<u>Mississippi</u> <small>State or Country</small>	Additional remarks: <u>ON A PIER JUTTING OUT INTO THE BAY</u>		
<u>WEST BEACH</u> <small>Nearest Postal Address</small>	<u>Biloxi</u> <small>City or Town</small>	<u>Mississippi</u> <small>State or Country</small>					
Additional remarks: <u>ON A PIER JUTTING OUT INTO THE BAY</u>							
<p>5. How long was object in sight? _____</p> <p style="text-align: center;"><small>Hours Minutes Seconds</small></p> <p style="text-align: right; margin-right: 100px;"><u>2-3</u></p> <p>5.1 How was time in sight determined?</p> <table style="width:100%; border: none;"> <tr> <td style="width:50%; vertical-align: top;"> <p><input checked="" type="radio"/> a. Certain b. Fairly certain</p> </td> <td style="width:50%; vertical-align: top;"> <p>c. Not very sure d. Just a guess</p> </td> </tr> </table>		<p><input checked="" type="radio"/> a. Certain b. Fairly certain</p>	<p>c. Not very sure d. Just a guess</p>				
<p><input checked="" type="radio"/> a. Certain b. Fairly certain</p>	<p>c. Not very sure d. Just a guess</p>						
<p>6. What was the condition of the sky?</p> <table style="width:100%; border: none;"> <tr> <td style="width:50%; vertical-align: top;"> <p>DAY</p> <p>a. Bright b. Cloudy</p> </td> <td style="width:50%; vertical-align: top;"> <p>NIGHT</p> <p><input checked="" type="radio"/> a. Bright b. Cloudy</p> </td> </tr> </table>		<p>DAY</p> <p>a. Bright b. Cloudy</p>	<p>NIGHT</p> <p><input checked="" type="radio"/> a. Bright b. Cloudy</p>				
<p>DAY</p> <p>a. Bright b. Cloudy</p>	<p>NIGHT</p> <p><input checked="" type="radio"/> a. Bright b. Cloudy</p>						
<p>7. IF you saw the object during DAYLIGHT, where was the SUN located as you looked at the object?</p> <p>(Circle One):</p> <table style="width:100%; border: none;"> <tr> <td style="width:50%; vertical-align: top;"> <p>a. In front of you b. In back of you c. To your right</p> </td> <td style="width:50%; vertical-align: top;"> <p>d. To your left e. Overhead f. Don't remember</p> </td> </tr> </table>		<p>a. In front of you b. In back of you c. To your right</p>	<p>d. To your left e. Overhead f. Don't remember</p>				
<p>a. In front of you b. In back of you c. To your right</p>	<p>d. To your left e. Overhead f. Don't remember</p>						

10-E

HEADQUARTERS
KEESLER TECHNICAL TRAINING CENTER (ATC)
UNITED STATES AIR FORCE
KEESLER AIR FORCE BASE, MISSISSIPPI



REPLY TO
ATTN OF: OS
SUBJECT: Report of Unidentified Flying Object (UFO)

15 JUN 1962

TO: ATIC
Wright Patterson AFB, Ohio

1. The following information concerning the report of an unidentified flying object was reported by Technical Sergeant [REDACTED] 3399th School Squadron, Keesler Technical Training Center, Keesler Air Force Base, Mississippi. Reference paragraph 15, AFR 200-2, 14 September 1959:

a. Description of Object:

- (1) Shape - Oval or oblong.
- (2) Size - Length of an office desk.
- (3) Phosphorescent or pale white.
- (4) Number - One.
- (5) Formation - N/A.
- (6) Discernable features - Two rows of three lights at each end and one light in between. Lights were very bright.
- (7) Tail, trail or exhaust - None.
- (8) Sound - None.
- (9) Speed between 7,200 and 36,000 MPH.

b. Description of Course of Object:

(1) While fishing off pier near Keesler Air Force Base, the observer's attention was attracted by a bright light near the horizon in the vicinity of Ship Island, 10 miles due south.

(2) Object was first observed approximately three degrees above horizon and proceeded to forty-five degrees above horizon in approximately two seconds. Azimuth was two-hundred seventy degrees. No estimate on elevation.

1??

(3) Object moved on a westerly course rising from three degrees above the horizon to forty-five degrees where it disappeared in a cloud bank.

8. IF you saw the object at NIGHT, what did you notice concerning the STARS and MOON?

8.1 STARS (Circle One):

- a. None
 b. A few
 c. Many
 d. Don't remember

8.2 MOON (Circle One):

- a. Bright moonlight
 b. Dull moonlight
 c. No moonlight — pitch dark
 d. Don't remember

at 10:00 AM of 10/10/68

9. The object appeared:

as a phosphorescent glow
 (Circle One): a. As a light b. Shiny c. Dark d. Don't remember

10. If it appeared as a light, was it brighter than the brightest stars?

No

11. Did the object:

(Circle One for each question)

- | | | | |
|---|-----|-------------------------------------|------------|
| a. Appear to stand still at any time? | Yes | <input checked="" type="radio"/> No | Don't Know |
| b. Suddenly speed up and rush away at any time? | Yes | <input checked="" type="radio"/> No | Don't Know |
| c. Break up into parts or explode? | Yes | <input checked="" type="radio"/> No | Don't Know |
| d. Give off smoke? | Yes | <input checked="" type="radio"/> No | Don't Know |
| e. Change brightness? | Yes | <input checked="" type="radio"/> No | Don't Know |
| f. Change shape? | Yes | <input checked="" type="radio"/> No | Don't Know |
| g. Flash or flicker? | Yes | <input checked="" type="radio"/> No | Don't Know |
| h. Disappear and reappear? | Yes | <input checked="" type="radio"/> No | Don't Know |

12. Did the object move behind something at any time, particularly a cloud?

(Circle One): Yes No Don't Know. IF you answered YES, then tell what
 it moved behind: *into the clouds to the west towards New Orleans*

13. Did the object move in front of something at any time, particularly a cloud?

(Circle One): Yes No Don't Know. IF you answered YES, then tell what
 in front of: _____

14. Did the object appear: (Circle One): *SOLID PHOSPHORESCENT*
 a. Solid b. Transparent c. Vapor d. Don't Know

15. Did you observe the object through any of the following?

- | | | | | | |
|-----------------|-----|-------------------------------------|----------------|-------|-------------------------------------|
| a. Eyeglasses | Yes | <input checked="" type="radio"/> No | e. Binoculars | Yes | <input checked="" type="radio"/> No |
| b. Sun glasses | Yes | <input checked="" type="radio"/> No | f. Telescope | Yes | <input checked="" type="radio"/> No |
| c. Windshield | Yes | <input checked="" type="radio"/> No | g. Thermometer | Yes | <input checked="" type="radio"/> No |
| d. Window glass | Yes | <input checked="" type="radio"/> No | h. Other | _____ | |

16. Tell in a few words the following things about the object.

a. Sound None

b. Color Phosphorescent Chesty

17. Draw a picture that will show the shape of the object or objects. Label and include in your sketch any details of the object that you saw such as wings, protrusions, etc., and especially exhaust trails or vapor trails. Place an arrow beside the drawing to show the direction the object was moving.



18. The edges of the object were:

- (Circle One):
- a. Fuzzy or blurred
 - b. Like a bright star
 - c. Sharply outlined
 - d. Don't remember

e. Other _____

19. IF there was MORE THAN ONE object, then how many were there? _____

Draw a picture of how they were arranged, and put an arrow to show the direction that they were traveling.

20. Draw a picture that will show the motion that the object or objects made. Place an "A" at the beginning of the path, a "B" at the end of the path, and show any changes in direction during the course.

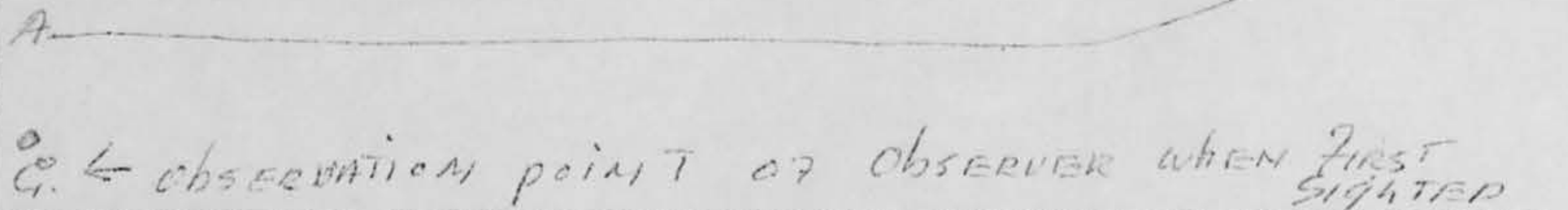
A  DISAPPEARED INTO CLOUDS

G. ← OBSERVATION POINT OF OBSERVER WHEN FIRST SIGHTED

21. How large did the object appear to you as compared to an object with which you are familiar?

INDISCERNIBLE BECAUSE OF ^{SUPPOSED} DISTANCE INVOLVED

22. We wish to know the angular size. Hold a match stick at arm's length in line with a known object and note how much of the object is covered by the head of the match. If you had performed this experiment at the time of the sighting, how much of the object would have been covered by the match head?

Approximately $1/4$

23. Did the object disappear while you were watching it? If so, how?

into the clouds to the west

24. In order that you can give as clear a picture as possible of what you saw, describe in your own words a common object or objects which, when placed up in the sky, would give the same appearance as the object which you saw.

Nothing that I could possibly conceive of to my knowledge other than a very large egg with five placed as previously described in the pictorial diagram and glowing a silvery phosphorescent

<p>25. Where were you located when you saw the object? (Circle One):</p> <p>a. Inside a building b. In a car c. Outdoors d. In an airplane (type) e. At sea f. Other <u>ON A PIER IN BILAYI BAY</u></p>	<p>26. Were you (Circle One)</p> <p>a. In the business section of a city? b. In the residential section of a city? c. In open countryside? d. Near an airfield? e. Flying over a city? f. Flying over open country? g. Other <u>SAME AS 25</u></p>
<p>27. What were you doing at the time you saw the object, and how did you happen to notice it?</p> <p><u>FISHING. IT WAS CALLED TO MY ATTENTION BY MY FISHING COMPANIONS</u></p>	
<p>28. IF you were MOVING IN AN AUTOMOBILE or other vehicle at the time, then complete the following questions:</p> <p>28.1 What direction were you moving? (Circle One)</p> <p>a. North c. East e. South g. West b. Northeast d. Southeast f. Southwest h. Northwest</p> <p>28.2 How fast were you moving? _____ miles per hour.</p> <p>28.3 Did you stop at any time while you were looking at the object? (Circle One) Yes No</p>	
<p>29. What direction were you looking when you first saw the object? (Circle One)</p> <p>a. North c. East <u>e. South</u> g. West b. Northeast d. Southeast f. Southwest h. Northwest i. Overhead</p>	
<p>30. What direction were you looking when you last saw the object? (Circle One)</p> <p>a. North c. East <u>e. South</u> g. West b. Northeast d. Southeast <u>f. Southwest</u> h. Northwest i. Overhead</p>	
<p>31. If you are familiar with bearing terms (angular direction), try to estimate the number of degrees the object was from true North (thru east) and also the number of degrees it was upward from the horizon (elevation).</p> <p>31.1 When it first appeared:</p> <p>a. From true North <u>180°</u> degrees. b. From horizon <u>3°</u> degrees.</p> <p>31.2 When it disappeared:</p> <p>a. From true North <u>170°</u> degrees. b. From horizon <u>45°</u> degrees.</p>	

32. In the following sketch, imagine that you are at the point shown. Place an "A" on the curved line to show how high the object was above the horizon (skyline) when you *first* saw it. Place a "B" on the *same* curved line to show how high the object was above the horizon (skyline) when you *last* saw it.

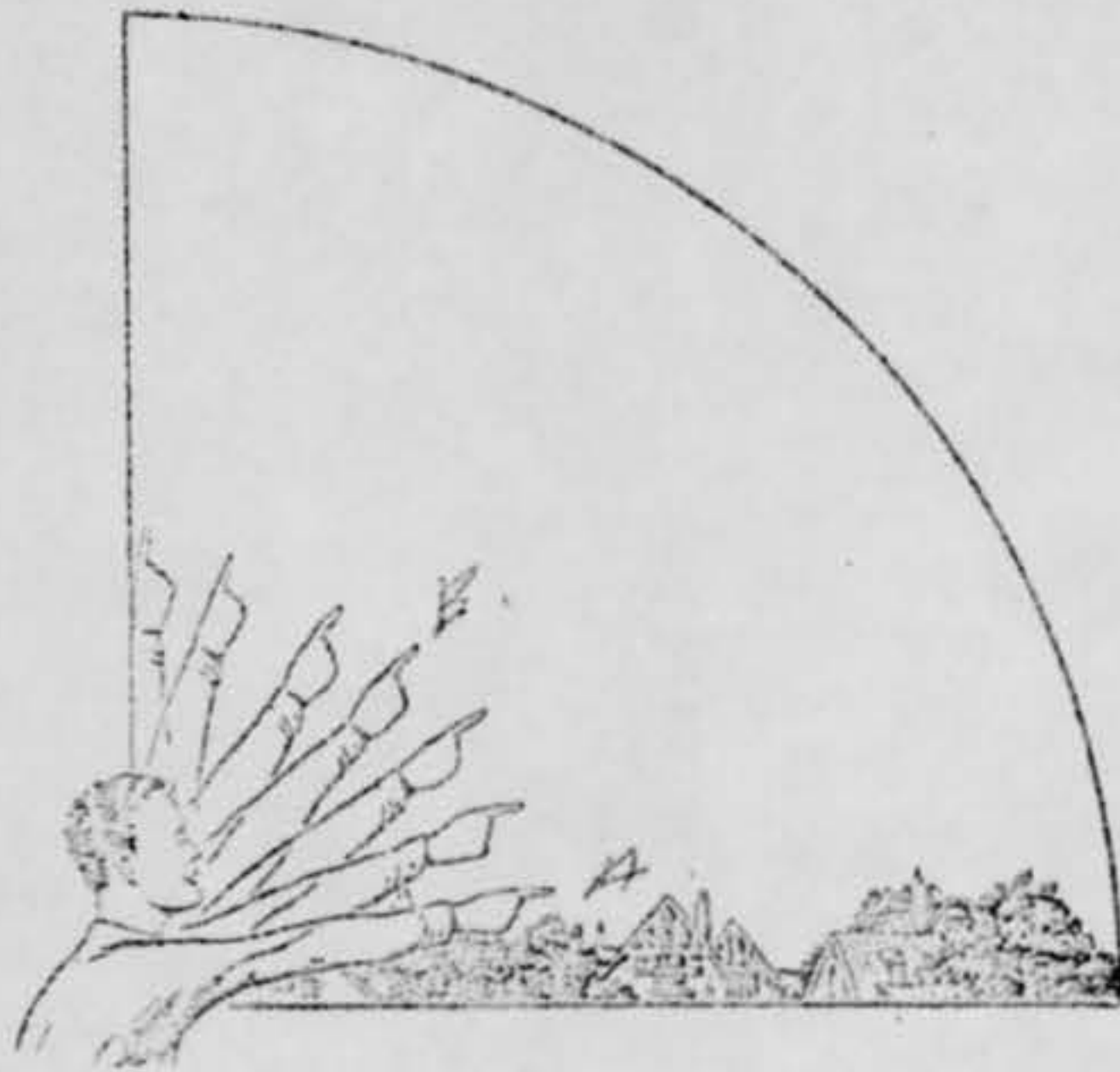

33. In the following larger sketch place an "A" at the position the object was when you *first* saw it, and a "B" at its position when you *last* saw it. Refer to smaller sketch as an example of how to complete the larger sketch.

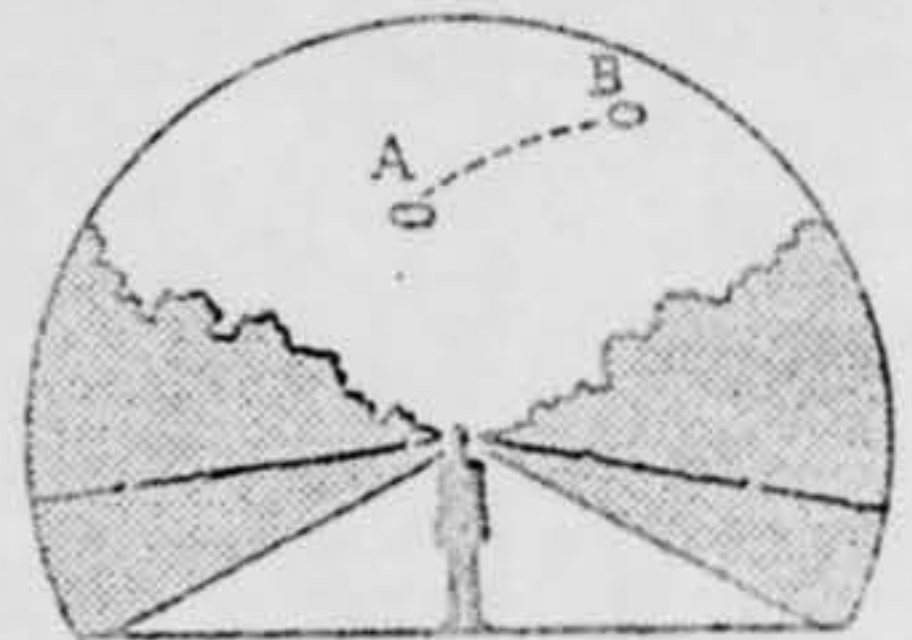
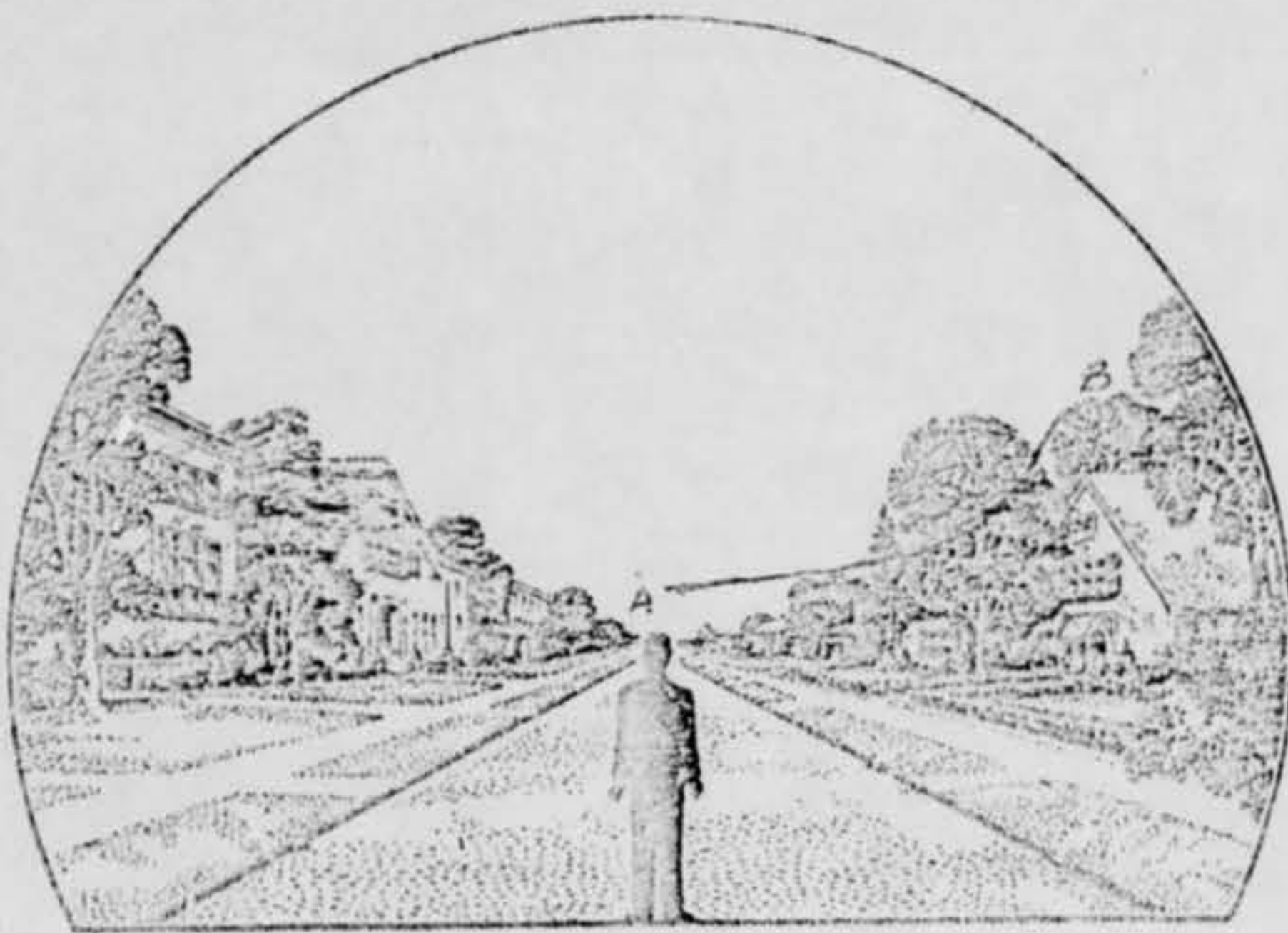

39. Do you think you can estimate the speed of the object?

(Circle One) Yes No

USING TRIANGULATION
DEPENDENT UPON DISTANCE

IF you answered YES, then what speed would you estimate? 4200 TO 30000 MPH

40. Do you think you can estimate how far away from you the object was?

(Circle One) Yes No

BETWEEN
10 + 20 MILES

IF you answered YES, then how far away would you say it was? _____

41. Please give the following information about yourself:

NAME _____
Last Name First Name Middle Name

ADDRESS _____
Street City Zone State

TELEPHONE NUMBER _____

Age 30 Sex MALIE

Indicate any additional information about yourself, including any education, which might be pertinent.

10 TECHNICAL A/C SCHOOLS
AIRCRAFT MAINT. AVIATION CADETS
O.C.S.

42. Date you completed this questionnaire:

28 AUGUST 62
Day Month Year

U.S. AIR FORCE TECHNICAL INFORMATION SHEET
(SUMMARY DATA)

In order that your information may be filed and coded as accurately as possible, please use the following space to write out a short description of the event that you observed. You may repeat information that you have already given in the questionnaire, and add any further comments, statements, or sketches that you believe are important. Try to present the details of the observation in the order in which they occurred. Additional pages of the same size paper may be attached if they are needed.

NAME

(Please Print)

(Do Not Write in This Space)

CODE:

SIGNATURE

DATE

125 August 1962

The Object was called to my attention by my fishing companions. I observed the object when it was directly south of me and continued to observe it until it disappeared in the thunderstorms to the west. The speed of the object seemed to me phenomenal. I have never observed anything moving that fast before. That and the eerie appearance of it were the outstanding features of the

object.

U.S. AIR FORCE TECHNICAL INFORMATION SHEET

This questionnaire has been prepared so that you can give the U.S. Air Force as much information as possible concerning the unidentified aerial phenomenon that you have observed. Please try to answer as many questions as you possibly can. The information that you give will be used for research purposes, and will be regarded as confidential material. Your name will not be used in connection with any statements, conclusions, or publications without your permission. We request this personal information so that, if it is deemed necessary, we may contact you for further details.

1. When did you see the object?

9 JUNE 1962
Day Month Year

2. Time of day: 8-9 _____
Hour Minutes

(Circle One): A.M. or P.M.

3. Time Zone:

(Circle One): a. Eastern
b. Central
c. Mountain
d. Pacific
e. Other _____

(Circle One): a. Daylight Saving
b. Standard

4. Where were you when you saw the object?

ALL DIST. AT FOOT OF PVT HARRISON BILLY MISSISSIPPI
Nearest Postal Address City or Town State or Country

Additional remarks: _____

5. How long was object in sight?

_____ Hours _____ Minutes 2-3 Seconds

5.1 How was time in sight determined?

a. Certain c. Not very sure
b. Fairly certain d. Just a guess

6. What was the condition of the sky?

DAY	NIGHT
a. Bright	<u>a.</u> Bright
b. Cloudy	b. Cloudy

7. IF you saw the object during DAYLIGHT, where was the SUN located as you looked at the object?

(Circle One): a. In front of you d. To your left
b. In back of you e. Overhead
c. To your right f. Don't remember

(4) Object was climbing continuously and appeared to be on a straight course.

(5) Object disappeared instantaneously to the west.

(6) Object was observed from five to seven seconds.

c. Manner of Observation:

(1) Ground visual observation was made.

(2) No optical aids were used.

(3) Observation was made from the ground.

d. Time and Date of Sighting:

* (1) 0100Z, 9 June 1962.

(2) Light conditions - Very dark night.

e. Location of Observer:

(1) 30 degrees 21 minutes North, 88 degrees 55 minutes West. On beach at Biloxi, Mississippi.

f. Identifying Information on Observer:

(1) N/A.

(2) [REDACTED], TSgt [REDACTED], Keesler Technical Training Center, Keesler Air Force Base, Miss., Student. Reliability assumed to be good, however, the reporting officer is not personally acquainted with Sgt Spotts.

g. Weather and Winds:

(1) Observer - Clear.

(2) Report of winds from 8th Weather Detachment, Keesler Air Force Base, Miss.:

(a) 1,000' - 160 degrees - 4 Kts.

(b) 6,000' - 330 degrees - 9 Kts.

(c) 10,000' - 320 degrees - 9 Kts.

(d) 16,000' - 330 degrees - 18 Kts.

(e) 20,000' - 330 degrees - 10 Kts.

8. IF you saw the object at NIGHT, what did you notice concerning the STARS and MOON?

8.1 STARS (Circle One):

- a. None
 b. A few
 c. Many
 d. Don't remember

8.2 MOON (Circle One):

- a. Bright moonlight
 b. Dull moonlight
 c. No moonlight -- pitch dark
 d. Don't remember

9. The object appeared:

(Circle One): a. As a light b. Shiny c. Dark d. Don't remember

AS A SOFT GLOW

10. If it appeared as a light, was it brighter than the brightest stars?

11. Did the object:

(Circle One for each question)

- | | | | |
|---|-----|-------------------------------------|------------|
| a. Appear to stand still at any time? | Yes | <input checked="" type="radio"/> No | Don't Know |
| b. Suddenly speed up and rush away at any time? | Yes | <input checked="" type="radio"/> No | Don't Know |
| c. Break up into parts or explode? | Yes | <input checked="" type="radio"/> No | Don't Know |
| d. Give off smoke? | Yes | <input checked="" type="radio"/> No | Don't Know |
| e. Change brightness? | Yes | <input checked="" type="radio"/> No | Don't Know |
| f. Change shape? | Yes | <input checked="" type="radio"/> No | Don't Know |
| g. Flash or flicker? | Yes | <input checked="" type="radio"/> No | Don't Know |
| h. Disappear and reappear? | Yes | <input checked="" type="radio"/> No | Don't Know |

12. Did the object move behind something at any time, particularly a cloud?

(Circle One): Yes No Don't Know. IF you answered YES, then tell what it moved behind: _____

13. Did the object move in front of something at any time, particularly a cloud?

(Circle One): Yes No Don't Know. IF you answered YES, then tell what in front of: _____

14. Did the object appear: (Circle One): a. Solid b. Transparent c. Vapor d. Don't Know

15. Did you observe the object through any of the following?

- | | | | | | |
|-----------------|-----|----|----------------|-----|----|
| a. Eyeglasses | Yes | No | e. Binoculars | Yes | No |
| b. Sun glasses | Yes | No | f. Telescope | Yes | No |
| c. Windshield | Yes | No | g. Theodolite | Yes | No |
| d. Window glass | Yes | No | h. Other _____ | | |

16. Tell in a few words the following things about the object.

a. Sound NO SOUND AT ALL

b. Color SILVERY BLUE

17. Draw a picture that will show the shape of the object or objects. Label and include in your sketch any details of the object that you saw such as wings, protrusions, etc., and especially exhaust trails or vapor trails. Place an arrow beside the drawing to show the direction the object was moving.



18. The edges of the object were:

- (Circle One): (a) Fuzzy or blurred
b. Like a bright star
c. Sharply outlined
d. Don't remember

e. Other _____

19. IF there was MORE THAN ONE object, then how many were there? _____
Draw a picture of how they were arranged, and put an arrow to show the direction that they were traveling.

20. Draw a picture that will show the motion that the object or objects made. Place an "A" at the beginning of the path, a "B" at the end of the path, and show any changes in direction during the course.

A ————— B

21. How large did the object appear to you as compared to an object with which you are familiar?

ABOUT AS LARGE AS A C-54

22. We wish to know the angular size. Hold a match stick at arm's length in line with a known object and note how much of the object is covered by the head of the match. If you had performed this experiment at the time of the sighting, how much of the object would have been covered by the match head?

APPROX. 1/4 OF OBJECT

23. Did the object disappear while you were watching it? If so, how?

THE OBJECT DISAPPEARED INTO THE CLOUDS TO THE WEST.

24. In order that you can give as clear a picture as possible of what you saw, describe in your own words a common object or objects which, when placed up in the sky, would give the same appearance as the object which you saw.

NOTHING THAT I KNOW OF.

25. Where were you located when you saw the object?
(Circle One):

- a. Inside a building
- b. In a car
- c. Outdoors
- d. In an airplane (type)
- e. At sea
- f. Other _____

26. Were you (Circle One)

- a. In the business section of a city?
- b. In the residential section of a city?
- c. In open countryside?
- d. Near an airfield?
- e. Flying over a city?
- f. Flying over open country?
- g. Other _____

27. What were you doing at the time you saw the object, and how did you happen to notice it?

*I WAS FISHING OFF THE END OF THE DIRT WHARF MY
WIFE CALLED MY ATTENTION TO THE OBJECT.*

28. IF you were MOVING IN AN AUTOMOBILE or other vehicle at the time, then complete the following questions:

28.1 What direction were you moving? (Circle One)

- | | | | |
|--------------|--------------|--------------|--------------|
| a. North | c. East | e. South | g. West |
| b. Northeast | d. Southeast | f. Southwest | h. Northwest |

28.2 How fast were you moving? _____ miles per hour.

28.3 Did you stop at any time while you were looking at the object?

(Circle One) Yes No

29. What direction were you looking when you first saw the object? (Circle One)

- | | | | |
|--------------|--------------|---|--------------|
| a. North | c. East | <input checked="" type="radio"/> e. South | g. West |
| b. Northeast | d. Southeast | f. Southwest | h. Northwest |
| | | | i. Overhead |

30. What direction were you looking when you last saw the object? (Circle One)

- | | | | |
|--------------|--------------|--------------|--|
| a. North | c. East | e. South | <input checked="" type="radio"/> g. West |
| b. Northeast | d. Southeast | f. Southwest | h. Northwest |
| | | | i. Overhead |

31. If you are familiar with bearing terms (angular direction), try to estimate the number of degrees the object was from true North (thru east) and also the number of degrees it was upward from the horizon (elevation).

31.1 When it first appeared:

- a. From true North _____ degrees.
- b. From horizon _____ degrees.

NOT FAMILIAR WITH TERMS.

31.2 When it disappeared:

- a. From true North _____ degrees.
- b. From horizon _____ degrees.

32. In the following sketch, imagine that you are at the point shown. Place an "A" on the curved line to show how high the object was above the horizon (skyline) when you *first* saw it. Place a "B" on the same curved line to show how high the object was above the horizon (skyline) when you *last* saw it.

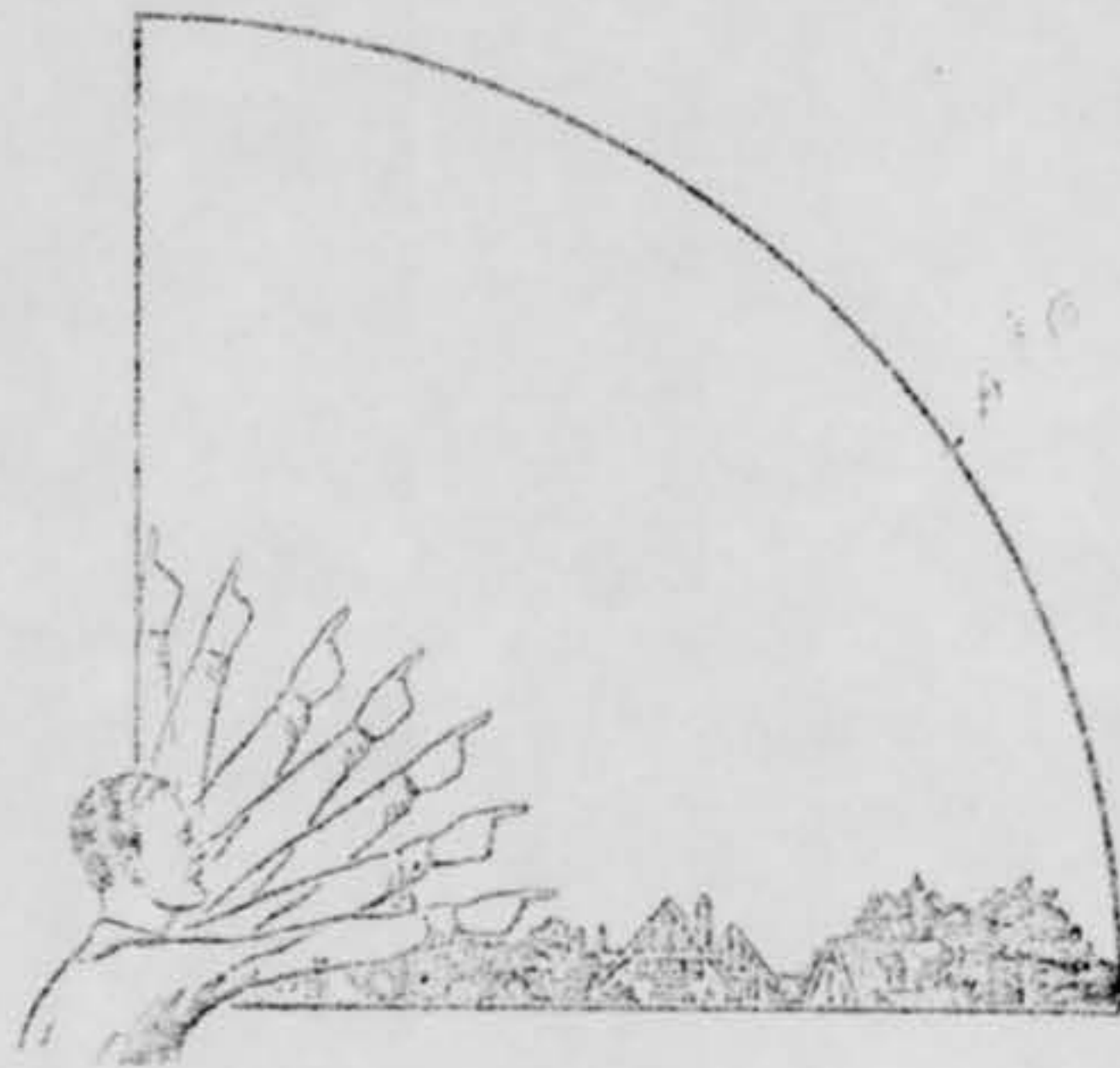

33. In the following larger sketch place an "A" at the position the object was when you *first* saw it, and a "B" at its position when you *last* saw it. Refer to smaller sketch as an example of how to complete the larger sketch.

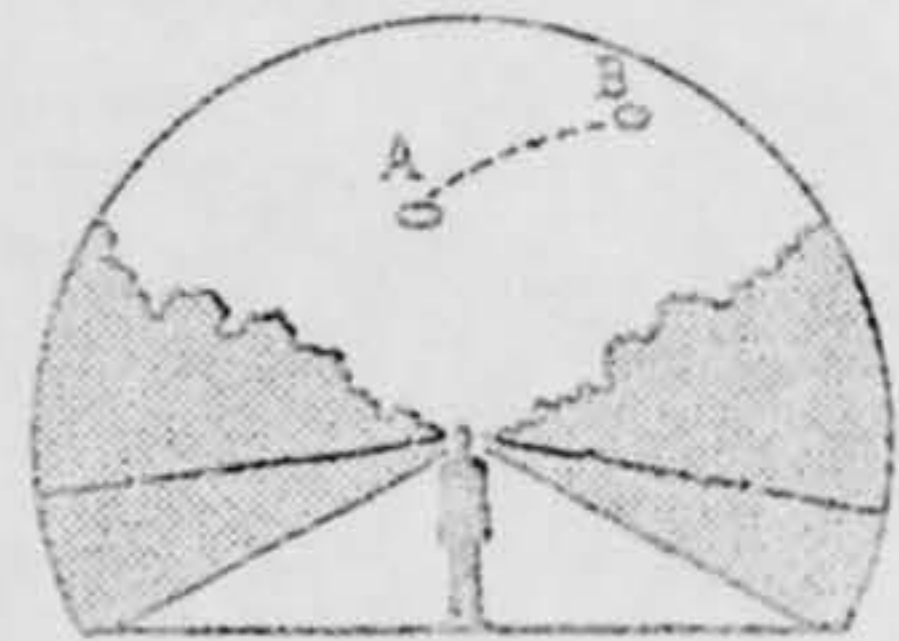
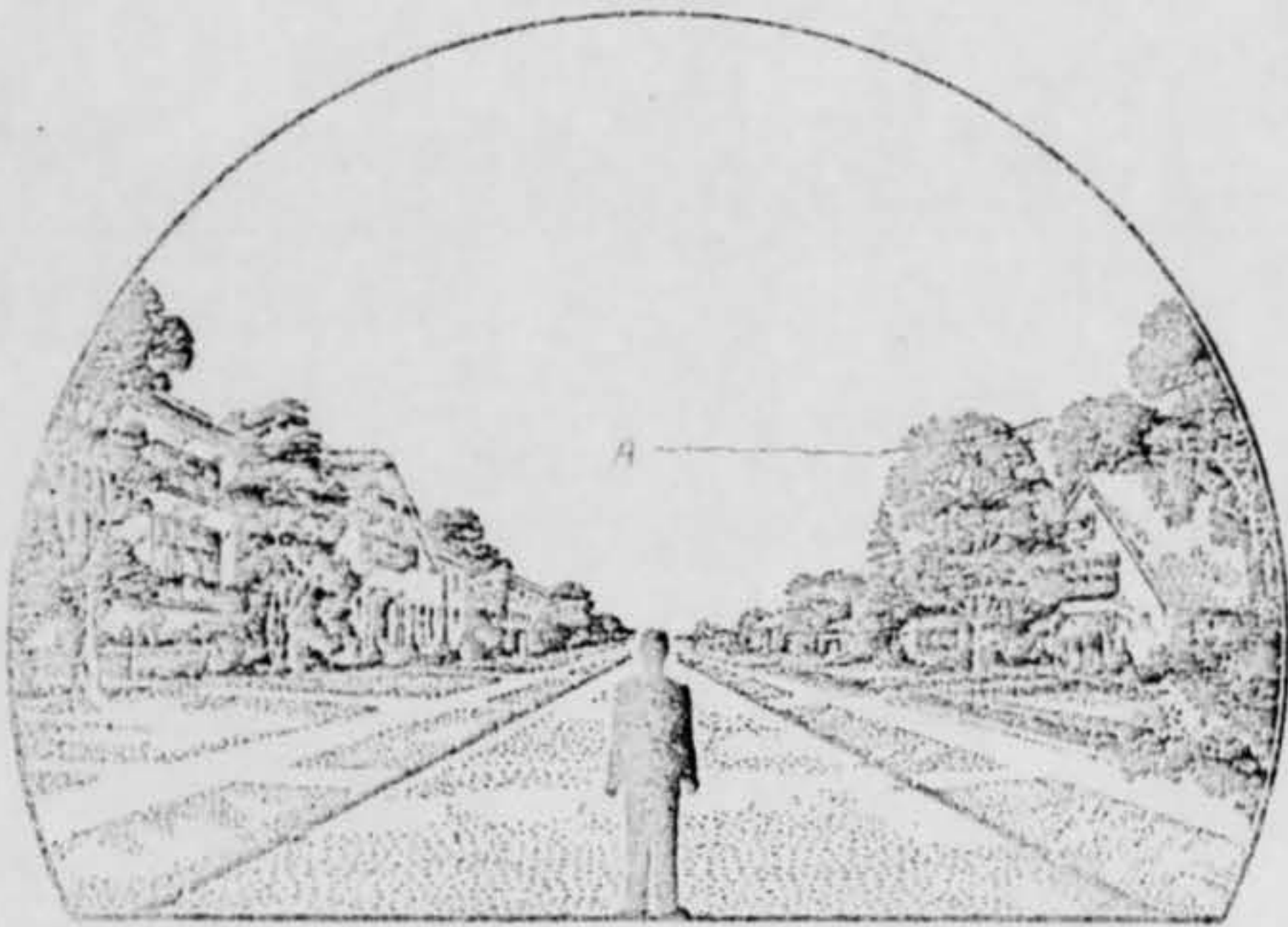

34. What were the weather conditions at the time you saw the object?

CLOUDS (Circle One)

- a. Clear sky
 b. Hazy
 c. Scattered clouds
 d. Thick or heavy clouds

WEATHER (Circle One)

- a. Dry
 b. Fog, mist, or light rain
 c. Moderate or heavy rain
 d. Snow
 e. Don't remember

35. When and to whom did you report that you had seen the object?

Day

Month

Year

36. Was anyone else with you at the time you saw the object?

(Circle One) Yes No

36.1 IF you answered YES, did they see the object too?

(Circle One) Yes No

36.2 Please list their names and addresses:

~~_____~~ *ESSEX AFB*
~~_____~~ *BIRMINGHAM, MISS*
~~_____~~ *MRS*

37. Was this the first time that you had seen an object or objects like this?

(Circle One) Yes No

37.1 IF you answered NO, then when, where, and under what circumstances did you see other ones?

38. In your opinion what do you think the object was and what might have caused it?

I HAVEN'T THE VAGUEST IDEA OF WHAT THE OBJECT WAS OR WHAT CAUSED IT, BUT IN MY OPINION IT WAS SOMEONE TRYING TO BEYOND

39. Do you think you can estimate the speed of the object?

(Circle One) Yes No

IF you answered YES, then what speed would you estimate? _____

40. Do you think you can estimate how far away from you the object was?

(Circle One) Yes No

IF you answered YES, then how far away would you say it was? 1.5 MILES

41. Please give the following information about yourself:

NAME [REDACTED] Last Name [REDACTED] First Name [REDACTED] Middle Name _____

ADDRESS [REDACTED] City BILLY Zone _____ State MISS

TELEPHONE NUMBER _____

Age 19 Sex F

Indicate any additional information about yourself, including any education, which might be pertinent.

AT THE TIME OF THE SIGHTING, I WAS NOT WEARING MY EYEGLASSES, AND THOUGH I AM ONLY SLIGHTLY NEAR-SIGHTED, I WAS NOT ABLE TO MAKE OUT ANY DETAILS OF THE OBJECT. I WAS ALSO IN A SITTING POSITION AT THE TIME OF THE SIGHTING WHICH ACCOUNTS FOR THE DIFFERENCE IN ALTITUDE REPORTS OF THE OTHER TWO WITNESSES.

42. Date you completed this questionnaire:

19 Day SEPTEMBER Month 1962 Year

U.S. AIR FORCE TECHNICAL INFORMATION SHEET
(SUMMARY DATA)

In order that your information may be filed and coded as accurately as possible, please use the following space to write out a short description of the event that you observed. You may repeat information that you have already given in the questionnaire, and add any further comments, statements, or sketches that you believe are important. Try to present the details of the observation in the order in which they occurred. Additional pages of the same size paper may be attached if they are needed.

NAME [REDACTED]
(Please Print)

(Do Not Write in This Space)

CODE:

SIGNATURE [REDACTED]

DATE Sept. 19, 1942

I WAS SITTING ON THE PIER FISHING WHEN MY BROTHER SAID "WHAT'S THAT?" I LOOKED UP JUST IN TIME TO SEE WHAT APPEARED TO BE A LARGE GLOWING OBJECT FLYING VERY FAST AND MAKING NO SOUND AT ALL. I FOLLOWED THE OBJECT UNTIL IT DISAPPEARED INTO THE CLOUDS TO THE WEST.

(f) 30,000' - 320 degrees - 28 Kts.

(g) 50,000' - 330 degrees - 33 Kts.

(3) Ceiling - None.

(4) Visibility - Unlimited.

(5) Amount of cloud coverage - 1/10 to 2/10 in Northeast to West quadrant.

(6) Thunderstorms in Northwest and West quadrants.

(7) Temperature gradient - 3.2 degrees F. @ 1,000'.

h. At the time the observation was made considerable thunderstorm activity in the New Orleans area was reported by the Base weather station. Lightning from cloud to cloud to ground was reported.

i. None.

j. One (1) T-29 aircraft from Keesler AFB was airborne in the local area at time of observation. Exact location unknown.

k. The observer reported an estimated speed that, in the opinion of the reporting officer, is far beyond the capability of the human eye to see. The object was visible for five to seven seconds, not sufficient time, without prior warning, to give a comprehensive description. This observation is considered improbable and due to optical illusions brought about by the thunder storms, lightning and reflection off the existing cloud bank on the horizon in the direction of the sighting.

l. None.

FOR THE COMMANDER

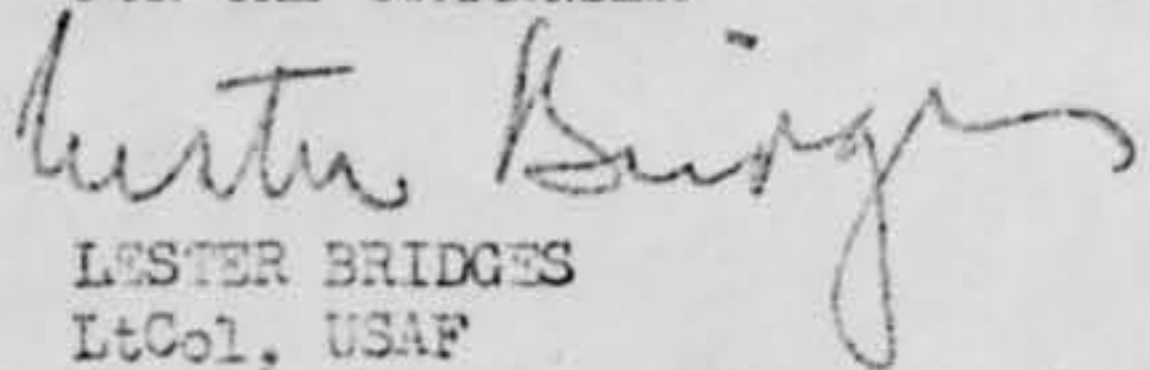

LESTER BRIDGES

LtCol, USAF

Chief, Operations Services Division

TABLE OF CONTENTS

1. INTRODUCTION	1
2. THE PROBLEM	2
3. THE METHOD	3
4. THE RESULTS	4
5. THE CONCLUSION	5
6. REFERENCES	6
7. APPENDIX	7
8. INDEX	8

Year	Month	Day	Temperature	Humidity	Wind Speed	Wind Direction	Cloud Cover	Visibility	Pressure	Notes
1922	Jan	1	32	65	10	N	100	10	30.0	
1922	Jan	2	35	68	12	N	100	10	30.0	
1922	Jan	3	38	70	15	N	100	10	30.0	
1922	Jan	4	40	72	18	N	100	10	30.0	
1922	Jan	5	42	75	20	N	100	10	30.0	
1922	Jan	6	45	78	22	N	100	10	30.0	
1922	Jan	7	48	80	25	N	100	10	30.0	
1922	Jan	8	50	82	28	N	100	10	30.0	
1922	Jan	9	52	85	30	N	100	10	30.0	
1922	Jan	10	55	88	32	N	100	10	30.0	
1922	Jan	11	58	90	35	N	100	10	30.0	
1922	Jan	12	60	92	38	N	100	10	30.0	
1922	Jan	13	62	95	40	N	100	10	30.0	
1922	Jan	14	65	98	42	N	100	10	30.0	
1922	Jan	15	68	100	45	N	100	10	30.0	
1922	Jan	16	70	100	48	N	100	10	30.0	
1922	Jan	17	72	100	50	N	100	10	30.0	
1922	Jan	18	75	100	52	N	100	10	30.0	
1922	Jan	19	78	100	55	N	100	10	30.0	
1922	Jan	20	80	100	58	N	100	10	30.0	
1922	Jan	21	82	100	60	N	100	10	30.0	
1922	Jan	22	85	100	62	N	100	10	30.0	
1922	Jan	23	88	100	65	N	100	10	30.0	
1922	Jan	24	90	100	68	N	100	10	30.0	
1922	Jan	25	92	100	70	N	100	10	30.0	
1922	Jan	26	95	100	72	N	100	10	30.0	
1922	Jan	27	98	100	75	N	100	10	30.0	
1922	Jan	28	100	100	78	N	100	10	30.0	
1922	Jan	29	102	100	80	N	100	10	30.0	
1922	Jan	30	105	100	82	N	100	10	30.0	
1922	Jan	31	108	100	85	N	100	10	30.0	
1922	Feb	1	110	100	88	N	100	10	30.0	
1922	Feb	2	112	100	90	N	100	10	30.0	
1922	Feb	3	115	100	92	N	100	10	30.0	
1922	Feb	4	118	100	95	N	100	10	30.0	
1922	Feb	5	120	100	98	N	100	10	30.0	
1922	Feb	6	122	100	100	N	100	10	30.0	
1922	Feb	7	125	100	102	N	100	10	30.0	
1922	Feb	8	128	100	105	N	100	10	30.0	
1922	Feb	9	130	100	108	N	100	10	30.0	
1922	Feb	10	132	100	110	N	100	10	30.0	
1922	Feb	11	135	100	112	N	100	10	30.0	
1922	Feb	12	138	100	115	N	100	10	30.0	
1922	Feb	13	140	100	118	N	100	10	30.0	
1922	Feb	14	142	100	120	N	100	10	30.0	
1922	Feb	15	145	100	122	N	100	10	30.0	
1922	Feb	16	148	100	125	N	100	10	30.0	
1922	Feb	17	150	100	128	N	100	10	30.0	
1922	Feb	18	152	100	130	N	100	10	30.0	
1922	Feb	19	155	100	132	N	100	10	30.0	
1922	Feb	20	158	100	135	N	100	10	30.0	
1922	Feb	21	160	100	138	N	100	10	30.0	
1922	Feb	22	162	100	140	N	100	10	30.0	
1922	Feb	23	165	100	142	N	100	10	30.0	
1922	Feb	24	168	100	145	N	100	10	30.0	
1922	Feb	25	170	100	148	N	100	10	30.0	
1922	Feb	26	172	100	150	N	100	10	30.0	
1922	Feb	27	175	100	152	N	100	10	30.0	
1922	Feb	28	178	100	155	N	100	10	30.0	
1922	Feb	29	180	100	158	N	100	10	30.0	
1922	Feb	30	182	100	160	N	100	10	30.0	
1922	Mar	1	185	100	162	N	100	10	30.0	
1922	Mar	2	188	100	165	N	100	10	30.0	
1922	Mar	3	190	100	168	N	100	10	30.0	
1922	Mar	4	192	100	170	N	100	10	30.0	
1922	Mar	5	195	100	172	N	100	10	30.0	
1922	Mar	6	198	100	175	N	100	10	30.0	
1922	Mar	7	200	100	178	N	100	10	30.0	
1922	Mar	8	202	100	180	N	100	10	30.0	
1922	Mar	9	205	100	182	N	100	10	30.0	
1922	Mar	10	208	100	185	N	100	10	30.0	
1922	Mar	11	210	100	188	N	100	10	30.0	
1922	Mar	12	212	100	190	N	100	10	30.0	
1922	Mar	13	215	100	192	N	100	10	30.0	
1922	Mar	14	218	100	195	N	100	10	30.0	
1922	Mar	15	220	100	198	N	100	10	30.0	
1922	Mar	16	222	100	200	N	100	10	30.0	
1922	Mar	17	225	100	202	N	100	10	30.0	
1922	Mar	18	228	100	205	N	100	10	30.0	
1922	Mar	19	230	100	208	N	100	10	30.0	
1922	Mar	20	232	100	210	N	100	10	30.0	
1922	Mar	21	235	100	212	N	100	10	30.0	
1922	Mar	22	238	100	215	N	100	10	30.0	
1922	Mar	23	240	100	218	N	100	10	30.0	
1922	Mar	24	242	100	220	N	100	10	30.0	
1922	Mar	25	245	100	222	N	100	10	30.0	
1922	Mar	26	248	100	225	N	100	10	30.0	
1922	Mar	27	250	100	228	N	100	10	30.0	
1922	Mar	28	252	100	230	N	100	10	30.0	
1922	Mar	29	255	100	232	N	100	10	30.0	
1922	Mar	30	258	100	235	N	100	10	30.0	
1922	Mar	31	260	100	238	N	100	10	30.0	
1922	Apr	1	262	100	240	N	100	10	30.0	
1922	Apr	2	265	100	242	N	100	10	30.0	
1922	Apr	3	268	100	245	N	100	10	30.0	
1922	Apr	4	270	100	248	N	100	10	30.0	
1922	Apr	5	272	100	250	N	100	10	30.0	
1922	Apr	6	275	100	252	N	100	10	30.0	
1922	Apr	7	278	100	255	N	100	10	30.0	
1922	Apr	8	280	100	258	N	100	10	30.0	
1922	Apr	9	282	100	260	N	100	10	30.0	
1922	Apr	10	285	100	262	N	100	10	30.0	
1922	Apr	11	288	100	265	N	100	10	30.0	
1922	Apr	12	290	100	268	N	100	10	30.0	
1922	Apr	13	292	100	270	N	100	10	30.0	
1922	Apr	14	295	100	272	N	100	10	30.0	
1922	Apr	15	298	100	275	N	100	10	30.0	
1922	Apr	16	300	100	278	N	100	10	30.0	
1922	Apr	17	302	100	280	N	100	10	30.0	
1922	Apr	18	305	100	282	N	100	10	30.0	
1922	Apr	19	308	100	285	N	100	10	30.0	
1922	Apr	20	310	100	288	N	100	10	30.0	
1922	Apr	21	312	100	290	N	100	10	30.0	
1922	Apr	22	315	100	292	N	100	10	30.0	
1922	Apr	23	318	100	295	N	100	10	30.0	
1922	Apr	24	320	100	298	N	100	10	30.0	
1922	Apr	25	322	100	300	N	100	10	30.0	
1922	Apr	26	325	100	302	N	100	10	30.0	
1922	Apr	27	328	100	305	N	100	10	30.0	
1922	Apr	28	330	100	308	N	100	10	30.0	
1922	Apr	29	332	100	310	N	100	10	30.0	
1922	Apr	30	335	100	312	N	100	10	30.0	
1922	Apr	31	338	100	315	N	100	10	30.0	
1922	May	1	340	100	318	N	100	10	30.0	
1922	May	2	342	100	320	N	100	10	30.0	
1922	May	3	345	100	322	N	100	10	30.0	
1922	May	4	348	100	325	N	100	10	30.0	
1922	May	5	350	100	328	N	100	10	30.0	
1922	May	6	352	100	330	N	100	10	30.0	
1922	May	7	355	100	332	N	100	10	30.0	
1922	May	8	358	100	335	N	100	10	30.0	
1922	May	9	360	100	338	N	100	10	30.0	
1922	May	10	362	100	340	N	100	10	30.0	
1922	May	11	365	100	342	N	100	10	30.0	
1922	May	12	368	100	345	N	100	10	30.0	
1922	May	13	370	100	348	N	100	10	30.0	
1922	May	14	372	100	350	N	100	10	30.0	
1922	May	15	375	100	352	N	100	10	30.0	
1922	May	16	378	100	355	N	100	10	30.0	
1922	May	17	380	100	358	N	100	10	30.0	
1922	May	18	382	100	360	N	100	10	30.0	
1922	May	19	385	100	362	N	100	10	30.0	
1922	May	20	388	100	365	N	100	10	30.0	
1922	May	21	390	100	368	N	100	10	30.0	
1922	May	22	392	100	370	N	100	10	30.0	
1922	May	23	395	100	372	N	100	10	30.0	
1922	May	24	398	100	375					

1. NAME OF COMPANY OR INDIVIDUAL
 2. ADDRESS
 3. CITY
 4. STATE
 5. ZIP CODE
 6. PHONE NUMBER
 7. FAX NUMBER
 8. E-MAIL ADDRESS
 9. BUSINESS TYPE
 10. SALES
 11. EMPLOYMENT
 12. OTHER INFORMATION

NO.	NAME	ADDRESS	CITY	STATE	ZIP	PHONE	FAX	E-MAIL	BUSINESS TYPE	SALES	EMPLOYMENT	OTHER
1	ABC COMPANY	123 MAIN ST	NEW YORK	NY	10001	212-555-1234		abc@abc.com	MANUFACTURING	1000000	50	
2	DEF CORP	456 BROADWAY	LOS ANGELES	CA	90001	213-555-5678		def@def.com	RETAIL	500000	20	
3	GHI LLC	789 MARKET ST	CHICAGO	IL	60601	312-555-9012		ghi@ghi.com	CONSTRUCTION	200000	10	
4	JKL INC	101 N. STATE ST	DALLAS	TX	75201	214-555-3456		jkl@jkl.com	TECHNOLOGY	750000	30	
5	MNO PARTNERS	202 S. BROADWAY	HOUSTON	TX	77001	281-555-7890		mno@mno.com	ENERGY	1500000	75	
6	PQR GROUP	303 E. MAIN ST	PHOENIX	AZ	85001	602-555-2345		pqr@pqr.com	TRANSPORTATION	300000	15	
7	STU ENTERPRISES	404 W. CENTER ST	SEATTLE	WA	98101	206-555-6789		stu@stu.com	COMMERCE	600000	30	
8	VWX HOLDINGS	505 N. RAINIER ST	PORTLAND	OR	97201	503-555-0123		vwx@vwx.com	FINANCIAL	400000	20	
9	YZA SERVICES	606 S. CLATSOP ST	SPokane	WA	99201	509-555-4567		yz@yz.com	UTILITIES	250000	12	
10	BCD INDUSTRIES	707 E. WALTON ST	BOZEMAN	MT	59701	406-555-8901		bcd@bcd.com	AGRICULTURE	150000	8	

UNITED STATES DEPARTMENT OF THE INTERIOR
BUREAU OF LAND MANAGEMENT
WASHINGTON, D. C. 20250

OFFICE OF THE ASSISTANT SECRETARY FOR LAND MANAGEMENT
1015 G ST., N.W., WASHINGTON, D. C. 20540

TELEPHONE (202) 512-2200

FAX (202) 512-2200

WWW.BLM.GOV

BLM FORM 100-107 (Rev. 10/95)

1. TITLE OF PROJECT

2. PROJECT NUMBER

3. PROJECT LOCATION

4. PROJECT DESCRIPTION

5. PROJECT STATUS

6. PROJECT DATE

7. PROJECT TYPE

8. PROJECT CATEGORY

9. PROJECT PRIORITY

10. PROJECT FUNDING

11. PROJECT CONTACT

12. PROJECT REVIEWER

13. PROJECT APPROVER

14. PROJECT REVIEW DATE

15. PROJECT REVIEW COMMENTS

NO.	DATE	DESCRIPTION	STATUS	REMARKS
1	10/15/95
2	10/16/95
3	10/17/95
4	10/18/95
5	10/19/95
6	10/20/95
7	10/21/95
8	10/22/95
9	10/23/95
10	10/24/95
11	10/25/95
12	10/26/95
13	10/27/95
14	10/28/95
15	10/29/95
16	10/30/95
17	10/31/95
18	11/01/95
19	11/02/95
20	11/03/95
21	11/04/95
22	11/05/95
23	11/06/95
24	11/07/95
25	11/08/95
26	11/09/95
27	11/10/95
28	11/11/95
29	11/12/95
30	11/13/95
31	11/14/95
32	11/15/95
33	11/16/95
34	11/17/95
35	11/18/95
36	11/19/95
37	11/20/95
38	11/21/95
39	11/22/95
40	11/23/95
41	11/24/95
42	11/25/95
43	11/26/95
44	11/27/95
45	11/28/95
46	11/29/95
47	11/30/95
48	12/01/95
49	12/02/95
50	12/03/95
51	12/04/95
52	12/05/95
53	12/06/95
54	12/07/95
55	12/08/95
56	12/09/95
57	12/10/95
58	12/11/95
59	12/12/95
60	12/13/95
61	12/14/95
62	12/15/95
63	12/16/95
64	12/17/95
65	12/18/95
66	12/19/95
67	12/20/95
68	12/21/95
69	12/22/95
70	12/23/95
71	12/24/95
72	12/25/95
73	12/26/95
74	12/27/95
75	12/28/95
76	12/29/95
77	12/30/95
78	12/31/95
79	1/01/96
80	1/02/96
81	1/03/96
82	1/04/96
83	1/05/96
84	1/06/96
85	1/07/96
86	1/08/96
87	1/09/96
88	1/10/96
89	1/11/96
90	1/12/96
91	1/13/96
92	1/14/96
93	1/15/96
94	1/16/96
95	1/17/96
96	1/18/96
97	1/19/96
98	1/20/96
99	1/21/96
100	1/22/96

APPROVED: _____

DATE: _____

STATE OF CALIFORNIA
COUNTY OF SAN DIEGO
LAND OFFICE

SECTION	TOWNSHIP	RANGE	SUBDIVISION	ACRES	OWNER
1	1	1	1	10	...
2	1	1	2	10	...
3	1	1	3	10	...
4	1	1	4	10	...
5	1	1	5	10	...
6	1	1	6	10	...
7	1	1	7	10	...
8	1	1	8	10	...
9	1	1	9	10	...
10	1	1	10	10	...
11	1	1	11	10	...
12	1	1	12	10	...
13	1	1	13	10	...
14	1	1	14	10	...
15	1	1	15	10	...
16	1	1	16	10	...
17	1	1	17	10	...
18	1	1	18	10	...
19	1	1	19	10	...
20	1	1	20	10	...

SECTION 1, TOWNSHIP 1, RANGE 1, SUBDIVISION 1, ACRES 10, OWNER ...
SECTION 2, TOWNSHIP 1, RANGE 1, SUBDIVISION 2, ACRES 10, OWNER ...
SECTION 3, TOWNSHIP 1, RANGE 1, SUBDIVISION 3, ACRES 10, OWNER ...
SECTION 4, TOWNSHIP 1, RANGE 1, SUBDIVISION 4, ACRES 10, OWNER ...
SECTION 5, TOWNSHIP 1, RANGE 1, SUBDIVISION 5, ACRES 10, OWNER ...
SECTION 6, TOWNSHIP 1, RANGE 1, SUBDIVISION 6, ACRES 10, OWNER ...
SECTION 7, TOWNSHIP 1, RANGE 1, SUBDIVISION 7, ACRES 10, OWNER ...
SECTION 8, TOWNSHIP 1, RANGE 1, SUBDIVISION 8, ACRES 10, OWNER ...
SECTION 9, TOWNSHIP 1, RANGE 1, SUBDIVISION 9, ACRES 10, OWNER ...
SECTION 10, TOWNSHIP 1, RANGE 1, SUBDIVISION 10, ACRES 10, OWNER ...
SECTION 11, TOWNSHIP 1, RANGE 1, SUBDIVISION 11, ACRES 10, OWNER ...
SECTION 12, TOWNSHIP 1, RANGE 1, SUBDIVISION 12, ACRES 10, OWNER ...
SECTION 13, TOWNSHIP 1, RANGE 1, SUBDIVISION 13, ACRES 10, OWNER ...
SECTION 14, TOWNSHIP 1, RANGE 1, SUBDIVISION 14, ACRES 10, OWNER ...
SECTION 15, TOWNSHIP 1, RANGE 1, SUBDIVISION 15, ACRES 10, OWNER ...
SECTION 16, TOWNSHIP 1, RANGE 1, SUBDIVISION 16, ACRES 10, OWNER ...
SECTION 17, TOWNSHIP 1, RANGE 1, SUBDIVISION 17, ACRES 10, OWNER ...
SECTION 18, TOWNSHIP 1, RANGE 1, SUBDIVISION 18, ACRES 10, OWNER ...
SECTION 19, TOWNSHIP 1, RANGE 1, SUBDIVISION 19, ACRES 10, OWNER ...
SECTION 20, TOWNSHIP 1, RANGE 1, SUBDIVISION 20, ACRES 10, OWNER ...

SECTION	TOWNSHIP	RANGE	SUBDIVISION	ACRES	OWNER
1	1	1	1	10	...
2	1	1	2	10	...
3	1	1	3	10	...
4	1	1	4	10	...
5	1	1	5	10	...
6	1	1	6	10	...
7	1	1	7	10	...
8	1	1	8	10	...
9	1	1	9	10	...
10	1	1	10	10	...
11	1	1	11	10	...
12	1	1	12	10	...
13	1	1	13	10	...
14	1	1	14	10	...
15	1	1	15	10	...
16	1	1	16	10	...
17	1	1	17	10	...
18	1	1	18	10	...
19	1	1	19	10	...
20	1	1	20	10	...

OFFICIAL FILE COPY

ED-E

UFO Sighting (Sgt. [REDACTED])

22 August 1962

Tech Tng Ctr (OS)
Keesler AFB Miss

Please have Sgt. [REDACTED] and the additional witnesses of the UFO sighting of 9 June 1962 complete and return to us the enclosed forms.

FOR THE COMMANDER

Robert J. Friend Htd 22 Aug 62

EDWARD H. WYNN
Colonel, USAF
Deputy for Science
and Components

OFFICIAL FILE COPY

PUNCHED CARD NO. 1
 U.S. DEPARTMENT OF COMMERCE
 BUREAU OF METEOROLOGY
TEMPERATURE CHART

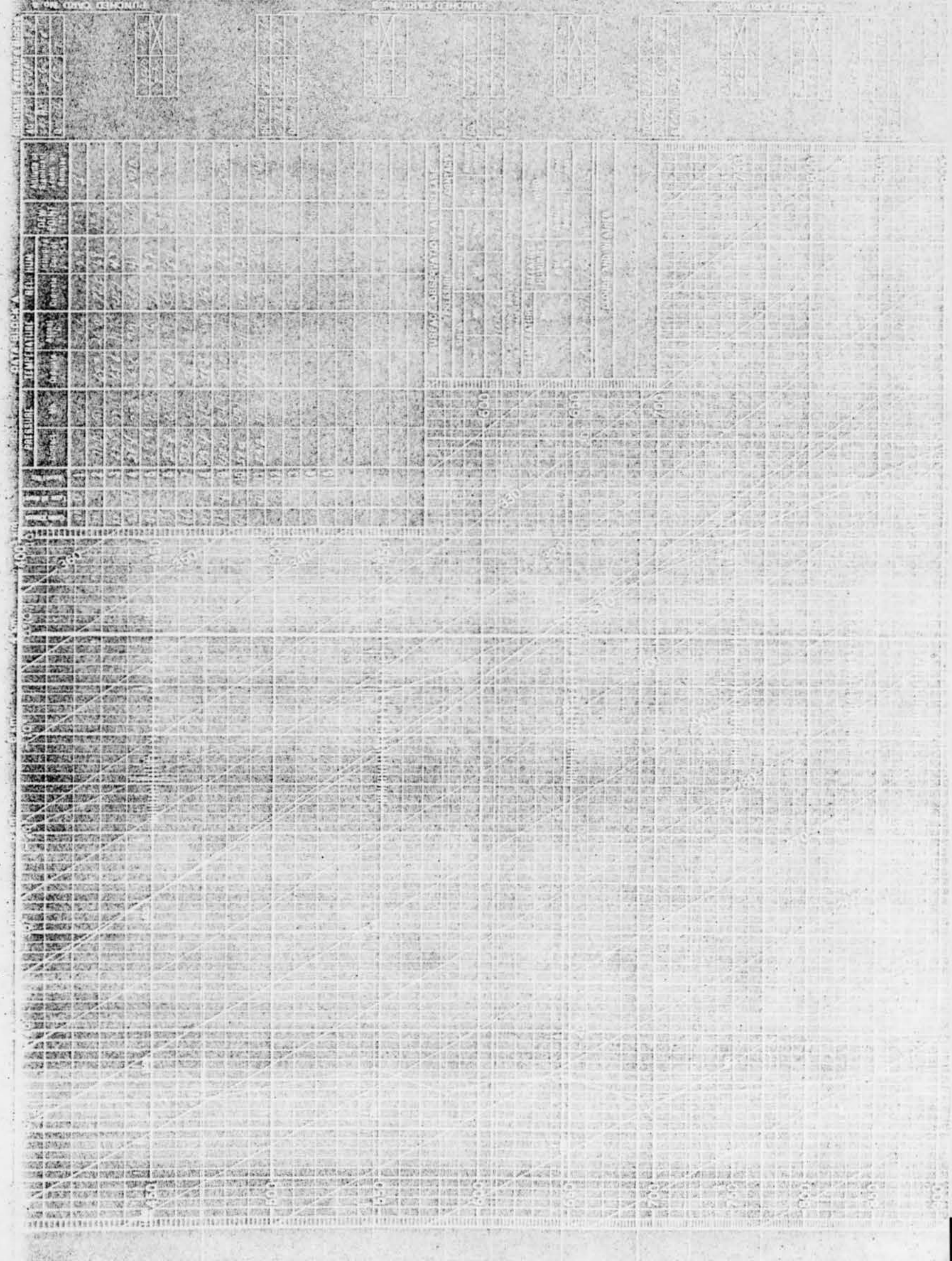

TIME OF OBSERVATION
 PLACE OF OBSERVATION

NAME OF OBSERVER
 NAME OF ASSISTANT

NAME OF VESSEL
 NAME OF COMMANDER

NAME OF STATION
 NAME OF OFFICER IN CHARGE

NAME OF VESSEL
 NAME OF COMMANDER

NAME OF STATION
 NAME OF OFFICER IN CHARGE

NAME OF VESSEL
 NAME OF COMMANDER

NAME OF STATION
 NAME OF OFFICER IN CHARGE

NAME OF VESSEL
 NAME OF COMMANDER

U.S. DEPARTMENT OF COMMERCE
MARINE SERVICE

ASIMBATIC CHART

TEMPERATURE	
TEMPERATURE	TEMPERATURE
100	100
90	90
80	80
70	70
60	60
50	50
40	40
30	30
20	20
10	10
0	0
-10	-10
-20	-20
-30	-30
-40	-40
-50	-50
-60	-60
-70	-70
-80	-80
-90	-90
-100	-100

PRESSURE	
PRESSURE	PRESSURE
100	100
90	90
80	80
70	70
60	60
50	50
40	40
30	30
20	20
10	10
0	0
-10	-10
-20	-20
-30	-30
-40	-40
-50	-50
-60	-60
-70	-70
-80	-80
-90	-90
-100	-100

ASIMBATIC CHART

SPEED	
SPEED	SPEED
100	100
90	90
80	80
70	70
60	60
50	50
40	40
30	30
20	20
10	10
0	0
-10	-10
-20	-20
-30	-30
-40	-40
-50	-50
-60	-60
-70	-70
-80	-80
-90	-90
-100	-100

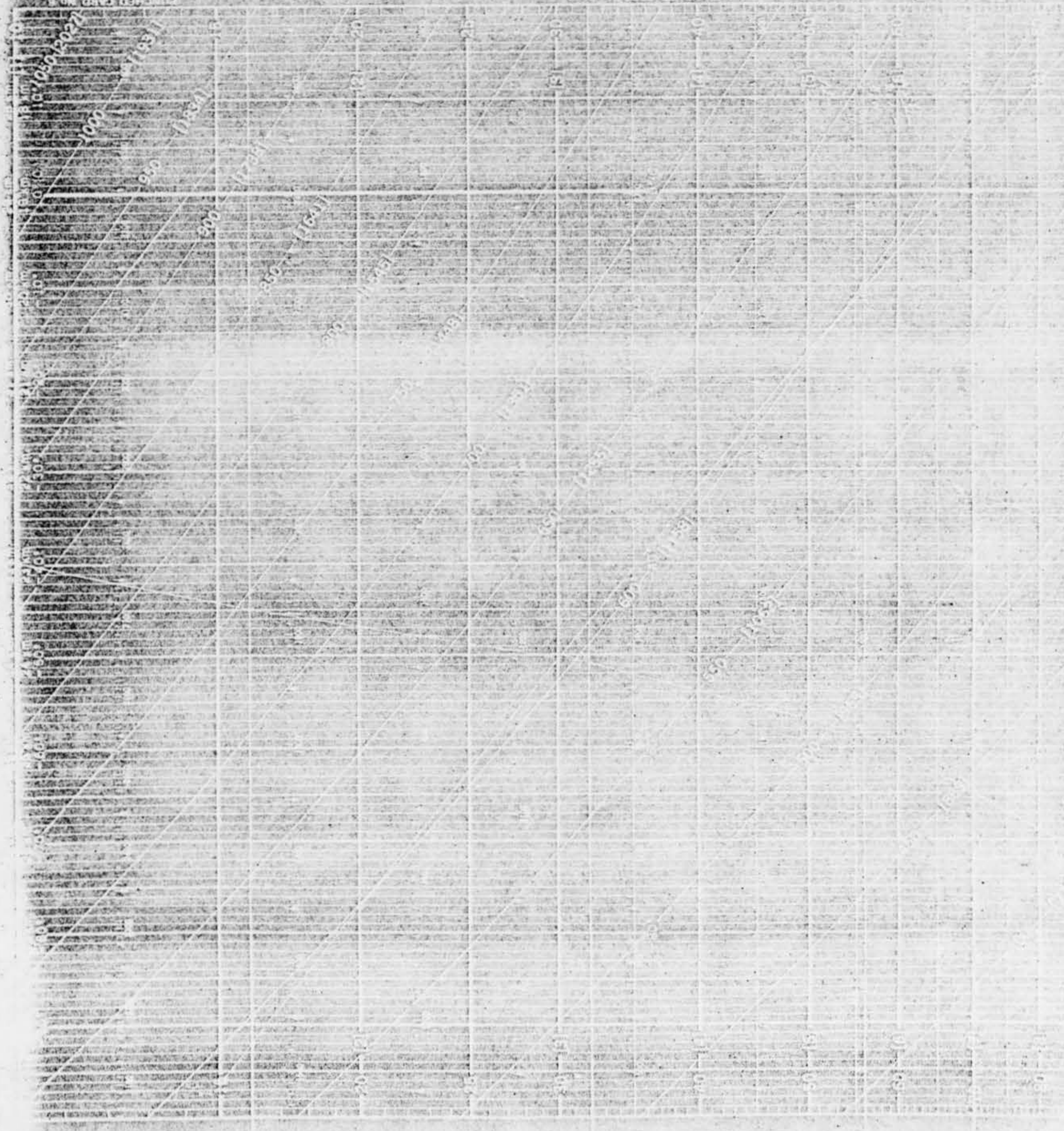

U.S. GOVERNMENT PRINTING OFFICE
1940
AUTOMATIC CHECK

FOR THE MONTH OF _____ 19____
NAME _____
ADDRESS _____
CITY _____ STATE _____
COUNTY _____
ZIP _____
CITY OF _____
COUNTY OF _____
STATE OF _____

PUNCHED CARD NO. 5

1	2	3	4	5	6	7	8	9	0
1	2	3	4	5	6	7	8	9	0
1	2	3	4	5	6	7	8	9	0
1	2	3	4	5	6	7	8	9	0
1	2	3	4	5	6	7	8	9	0
1	2	3	4	5	6	7	8	9	0
1	2	3	4	5	6	7	8	9	0
1	2	3	4	5	6	7	8	9	0
1	2	3	4	5	6	7	8	9	0
1	2	3	4	5	6	7	8	9	0

DATE	AMOUNT	DEBIT	CREDIT	BALANCE
1/1				
1/2				
1/3				
1/4				
1/5				
1/6				
1/7				
1/8				
1/9				
1/10				
1/11				
1/12				
1/13				
1/14				
1/15				
1/16				
1/17				
1/18				
1/19				
1/20				
1/21				
1/22				
1/23				
1/24				
1/25				
1/26				
1/27				
1/28				
1/29				
1/30				
1/31				
2/1				
2/2				
2/3				
2/4				
2/5				
2/6				
2/7				
2/8				
2/9				
2/10				
2/11				
2/12				
2/13				
2/14				
2/15				
2/16				
2/17				
2/18				
2/19				
2/20				
2/21				
2/22				
2/23				
2/24				
2/25				
2/26				
2/27				
2/28				
2/29				
2/30				
2/31				
3/1				
3/2				
3/3				
3/4				
3/5				
3/6				
3/7				
3/8				
3/9				
3/10				
3/11				
3/12				
3/13				
3/14				
3/15				
3/16				
3/17				
3/18				
3/19				
3/20				
3/21				
3/22				
3/23				
3/24				
3/25				
3/26				
3/27				
3/28				
3/29				
3/30				
3/31				
4/1				
4/2				
4/3				
4/4				
4/5				
4/6				
4/7				
4/8				
4/9				
4/10				
4/11				
4/12				
4/13				
4/14				
4/15				
4/16				
4/17				
4/18				
4/19				
4/20				
4/21				
4/22				
4/23				
4/24				
4/25				
4/26				
4/27				
4/28				
4/29				
4/30				
4/31				
5/1				
5/2				
5/3				
5/4				
5/5				
5/6				
5/7				
5/8				
5/9				
5/10				
5/11				
5/12				
5/13				
5/14				
5/15				
5/16				
5/17				
5/18				
5/19				
5/20				
5/21				
5/22				
5/23				
5/24				
5/25				
5/26				
5/27				
5/28				
5/29				
5/30				
5/31				
6/1				
6/2				
6/3				
6/4				
6/5				
6/6				
6/7				
6/8				
6/9				
6/10				
6/11				
6/12				
6/13				
6/14				
6/15				
6/16				
6/17				
6/18				
6/19				
6/20				
6/21				
6/22				
6/23				
6/24				
6/25				
6/26				
6/27				
6/28				
6/29				
6/30				
6/31				
7/1				
7/2				
7/3				
7/4				
7/5				
7/6				
7/7				
7/8				
7/9				
7/10				
7/11				
7/12				
7/13				
7/14				
7/15				
7/16				
7/17				
7/18				
7/19				
7/20				
7/21				
7/22				
7/23				
7/24				
7/25				
7/26				
7/27				
7/28				
7/29				
7/30				
7/31				
8/1				
8/2				
8/3				
8/4				
8/5				
8/6				
8/7				
8/8				
8/9				
8/10				
8/11				
8/12				
8/13				
8/14				
8/15				
8/16				
8/17				
8/18				
8/19				
8/20				
8/21				
8/22				
8/23				
8/24				
8/25				
8/26				
8/27				
8/28				
8/29				
8/30				
8/31				
9/1				
9/2				
9/3				
9/4				
9/5				
9/6				
9/7				
9/8				
9/9				
9/10				
9/11				
9/12				
9/13				
9/14				
9/15				
9/16				
9/17				
9/18				
9/19				
9/20				
9/21				
9/22				
9/23				
9/24				
9/25				
9/26				
9/27				
9/28				
9/29				
9/30				
9/31				
10/1				
10/2				
10/3				
10/4				
10/5				
10/6				
10/7				
10/8				
10/9				
10/10				
10/11				
10/12				
10/13				
10/14				
10/15				
10/16				
10/17				
10/18				
10/19				
10/20				
10/21				
10/22				
10/23				
10/24				
10/25				
10/26				
10/27				
10/28				
10/29				
10/30				
10/31				
11/1				
11/2				
11/3				
11/4				
11/5				
11/6				
11/7				
11/8				
11/9				
11/10				
11/11				
11/12				
11/13				
11/14				
11/15				
11/16				
11/17				
11/18				
11/19				
11/20				
11/21				
11/22				
11/23				
11/24				
11/25				
11/26				
11/27				
11/28				
11/29				
11/30				
11/31				
12/1				
12/2				
12/3				
12/4				
12/5				
12/6				
12/7				
12/8				
12/9				
12/10				
12/11				
12/12				
12/13				
12/14				
12/15				
12/16				
12/17				
12/18				
12/19				
12/20				
12/21				
12/22				
12/23				
12/24				
12/25				
12/26				
12/27				
12/28				
12/29				
12/30				
12/31				

HEADQUARTERS
KEESLER TECHNICAL TRAINING CENTER (ATC)
UNITED STATES AIR FORCE
KEESLER AIR FORCE BASE, MISSISSIPPI



REPLY TO
ATTN OF: OP-S

28 AUG 1962

SUBJECT: UFO Sighting (Sgt. [REDACTED])

TO: Foreign Technology Div (TD-E)
AF Systems Command
Wright-Patterson AFB, Ohio

1. Reference your letter TD-E, 22 August 1962, subject as above.
2. Sergeant [REDACTED] has experienced a death in his immediate family and is currently arranging for emergency leave.
3. Completed forms will be forwarded as soon as possible after Sergeant [REDACTED]' return from leave, but not later than 21 September 1962.

FOR THE COMMANDER

Lester Bridges

LESTER BRIDGES
LtCol, USAF
Chief, Operations Services Division

U.S. DEPARTMENT OF COMMERCE
 BUREAU OF COMMERCE
AMERICAN OIL COMPANY

DATE	DESCRIPTION	AMOUNT	INITIALS
12/1			
12/2			
12/3			
12/4			
12/5			
12/6			
12/7			
12/8			
12/9			
12/10			
12/11			
12/12			
12/13			
12/14			
12/15			
12/16			
12/17			
12/18			
12/19			
12/20			
12/21			
12/22			
12/23			
12/24			
12/25			
12/26			
12/27			
12/28			
12/29			
12/30			
12/31			

AMOUNT PAID	
DATE PAID	
INITIALS	

DATE	DESCRIPTION	AMOUNT	INITIALS
1/1			
1/2			
1/3			
1/4			
1/5			
1/6			
1/7			
1/8			
1/9			
1/10			
1/11			
1/12			
1/13			
1/14			
1/15			
1/16			
1/17			
1/18			
1/19			
1/20			
1/21			
1/22			
1/23			
1/24			
1/25			
1/26			
1/27			
1/28			
1/29			
1/30			
1/31			
2/1			
2/2			
2/3			
2/4			
2/5			
2/6			
2/7			
2/8			
2/9			
2/10			
2/11			
2/12			
2/13			
2/14			
2/15			
2/16			
2/17			
2/18			
2/19			
2/20			
2/21			
2/22			
2/23			
2/24			
2/25			
2/26			
2/27			
2/28			
2/29			
2/30			
3/1			
3/2			
3/3			
3/4			
3/5			
3/6			
3/7			
3/8			
3/9			
3/10			
3/11			
3/12			
3/13			
3/14			
3/15			
3/16			
3/17			
3/18			
3/19			
3/20			
3/21			
3/22			
3/23			
3/24			
3/25			
3/26			
3/27			
3/28			
3/29			
3/30			
3/31			
4/1			
4/2			
4/3			
4/4			
4/5			
4/6			
4/7			
4/8			
4/9			
4/10			
4/11			
4/12			
4/13			
4/14			
4/15			
4/16			
4/17			
4/18			
4/19			
4/20			
4/21			
4/22			
4/23			
4/24			
4/25			
4/26			
4/27			
4/28			
4/29			
4/30			
5/1			
5/2			
5/3			
5/4			
5/5			
5/6			
5/7			
5/8			
5/9			
5/10			
5/11			
5/12			
5/13			
5/14			
5/15			
5/16			
5/17			
5/18			
5/19			
5/20			
5/21			
5/22			
5/23			
5/24			
5/25			
5/26			
5/27			
5/28			
5/29			
5/30			
5/31			
6/1			
6/2			
6/3			
6/4			
6/5			
6/6			
6/7			
6/8			
6/9			
6/10			
6/11			
6/12			
6/13			
6/14			
6/15			
6/16			
6/17			
6/18			
6/19			
6/20			
6/21			
6/22			
6/23			
6/24			
6/25			
6/26			
6/27			
6/28			
6/29			
6/30			
7/1			
7/2			
7/3			
7/4			
7/5			
7/6			
7/7			
7/8			
7/9			
7/10			
7/11			
7/12			
7/13			
7/14			
7/15			
7/16			
7/17			
7/18			
7/19			
7/20			
7/21			
7/22			
7/23			
7/24			
7/25			
7/26			
7/27			
7/28			
7/29			
7/30			
7/31			
8/1			
8/2			
8/3			
8/4			
8/5			
8/6			
8/7			
8/8			
8/9			
8/10			
8/11			
8/12			
8/13			
8/14			
8/15			
8/16			
8/17			
8/18			
8/19			
8/20			
8/21			
8/22			
8/23			
8/24			
8/25			
8/26			
8/27			
8/28			
8/29			
8/30			
8/31			
9/1			
9/2			
9/3			
9/4			
9/5			
9/6			
9/7			
9/8			
9/9			
9/10			
9/11			
9/12			
9/13			
9/14			
9/15			
9/16			
9/17			
9/18			
9/19			
9/20			
9/21			
9/22			
9/23			
9/24			
9/25			
9/26			
9/27			
9/28			
9/29			
9/30			
10/1			
10/2			
10/3			
10/4			
10/5			
10/6			
10/7			
10/8			
10/9			
10/10			
10/11			
10/12			
10/13			
10/14			
10/15			
10/16			
10/17			
10/18			
10/19			
10/20			
10/21			
10/22			
10/23			
10/24			
10/25			
10/26			
10/27			
10/28			
10/29			
10/30			
10/31			
11/1			
11/2			
11/3			
11/4			
11/5			
11/6			
11/7			
11/8			
11/9			
11/10			
11/11			
11/12			
11/13			
11/14			
11/15			
11/16			
11/17			
11/18			
11/19			
11/20			
11/21			
11/22			
11/23			
11/24			
11/25			
11/26			
11/27			
11/28			
11/29			
11/30			
12/1			
12/2			
12/3			
12/4			
12/5			
12/6			
12/7			
12/8			
12/9			
12/10			
12/11			
12/12			
12/13			
12/14			
12/15			
12/16			
12/17			
12/18			
12/19			
12/20			
12/21			
12/22			
12/23			
12/24			
12/25			
12/26			
12/27			
12/28			
12/29			
12/30			
12/31			

1	2	3	4	5	6	7	8	9	10	11	12	13	14	15	16	17	18	19	20	21	22	23	24	25	26	27	28	29	30	31	32	33	34	35	36	37	38	39	40	41	42	43	44	45	46	47	48	49	50	51	52	53	54	55	56	57	58	59	60	61	62	63	64	65	66	67	68	69	70	71	72	73	74	75	76	77	78	79	80	81	82	83	84	85	86	87	88	89	90	91	92	93	94	95	96	97	98	99	100
---	---	---	---	---	---	---	---	---	----	----	----	----	----	----	----	----	----	----	----	----	----	----	----	----	----	----	----	----	----	----	----	----	----	----	----	----	----	----	----	----	----	----	----	----	----	----	----	----	----	----	----	----	----	----	----	----	----	----	----	----	----	----	----	----	----	----	----	----	----	----	----	----	----	----	----	----	----	----	----	----	----	----	----	----	----	----	----	----	----	----	----	----	----	----	----	----	----	----	-----

LEGEND

Symbol	Description
...	...
...	...
...	...
...	...

TABLE

...
...
...
...

...
...
...
...

...
...
...
...

...
...
...
...

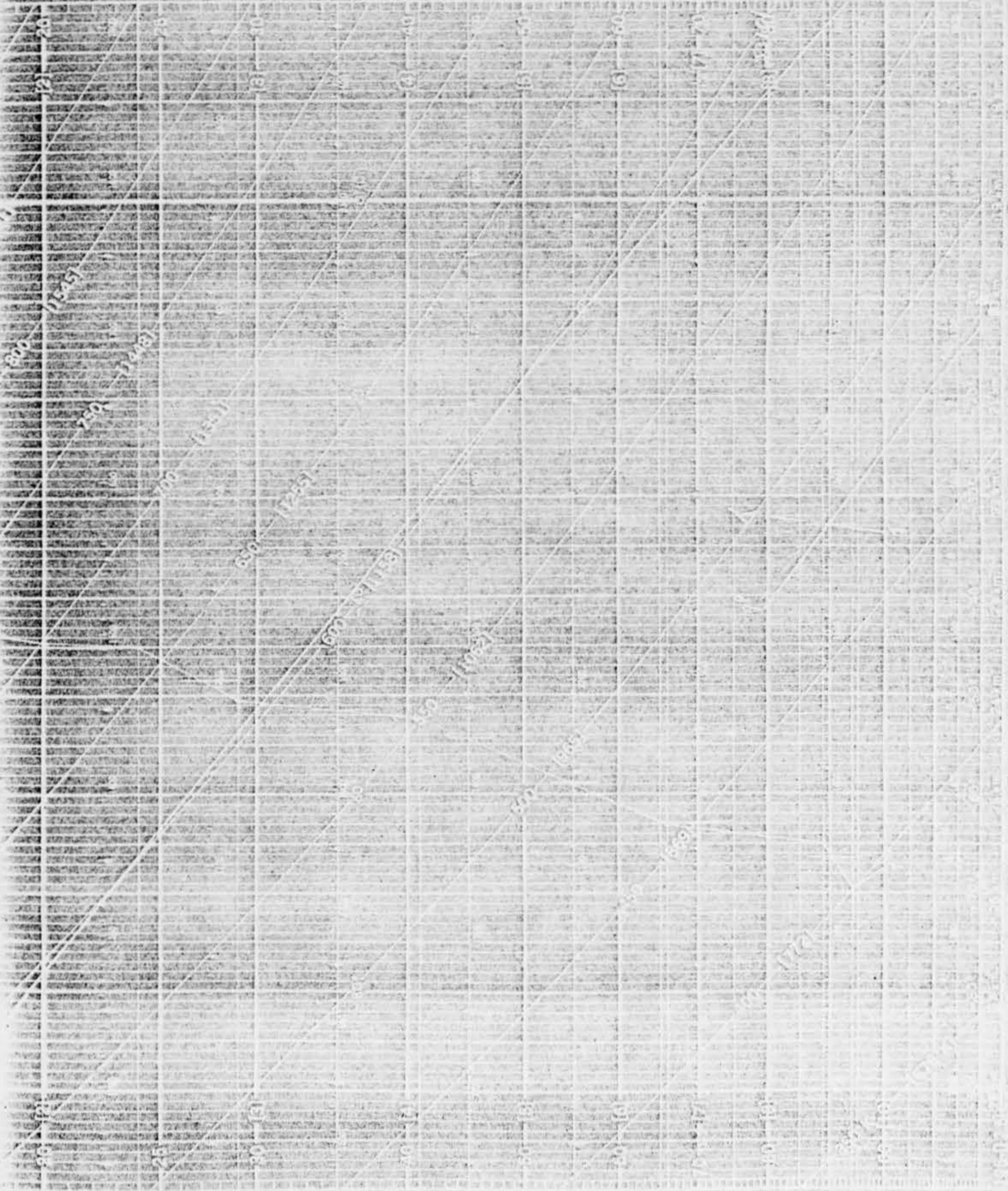

HEADQUARTERS
KEESLER TECHNICAL TRAINING CENTER (ATC)
UNITED STATES AIR FORCE
KEESLER AIR FORCE BASE, MISSISSIPPI



REPLY TO
ATTN OF: CP-S

25 SEP 1962

SUBJECT: UFO Sighting (Sgt [REDACTED])

TO: Foreign Technology Div (TD-E)
AF Systems Command
Wright-Patterson AFB, Ohio

1. Reference your letter TD-E, 22 August 1962, subject as above.
2. Attached are completed FTD Forms 164.

FOR THE COMMANDER

Lester Bridges

LESTER BRIDGES
LtCol, USAF
Chief, Operations Services Division

3 Atch

1. FTD Form 164 [REDACTED]
2. FTD Form 164 [REDACTED]
3. FTD Form 164 [REDACTED]

DATA PROCESSING DIVISION
CLIMATIC CENTER, USAF
Air Weather Service (MATS)
Asheville, North Carolina

REPLY TO
ATTN OF: CCDFD

SUBJECT: Copy WBAN 31 Charts for Biloxi Vicinity

23 Aug 1962

TO: Aerospace Technical Intelligence Center
ATTN: Sgt. Moody
Wright-Patterson AFB, Ohio

1. Reference: Your phone call to Mr. DeCoster of this Division,
21 August 1962.

2. We are sending photocopies of radiosonde adiabatic charts
(WBAN-31) for observations taken at Burrwood, Louisiana on 7
through 9 June 1962. Data from Burrwood were substituted for
Biloxi, Mississippi which does not take radiosonde observations.

FOR THE DIRECTOR

Pallas L. Tye, Jr.
PALLAS L. TYE, JR.
Captain, USAF
Administrative Officer

1 Atch
Photocopies

U.S. AIR FORCE TECHNICAL INFORMATION SHEET

This questionnaire has been prepared so that you can give the U.S. Air Force as much information as possible concerning the unidentified aerial phenomenon that you have observed. Please try to answer as many questions as you possibly can. The information that you give will be used for research purposes, and will be regarded as confidential material. Your name will not be used in connection with any statements, conclusions, or publications without your permission. We request this personal information so that, if it is deemed necessary, we may contact you for further details.

1. When did you see the object?

9 JUNE 1962
Day Month Year

2. Time of day: BETWEEN 8-7 P.M.
Hour Minutes

(Circle One): A.M. or (P.M.)

3. Time Zone:

(Circle One): a. Eastern
b. Central
c. Mountain
d. Pacific
e. Other _____

(Circle One): a. Daylight Saving
b. Standard

4. Where were you when you saw the object?

GUS STEVENS RESTAURANT BILOXI MISSISSIPPI
Nearest Postal Address City or Town State or Country

Additional remarks: STANDING ON PIER AT FOOT OF PAT HARRISON AVE.

5. How long was object in sight?

_____ Hours _____ Minutes 5-6 Seconds

5.1 How was time in sight determined?

a. Certain c. Not very sure
b. Fairly certain d. Just a guess

6. What was the condition of the sky?

DAY NIGHT
a. Bright a. Bright
b. Cloudy b. Cloudy

7. IF you saw the object during DAYLIGHT, where was the SUN located as you looked at the object?

(Circle One): a. In front of you d. To your left
b. In back of you e. Overhead
c. To your right f. Don't remember