

PROJECT 10073 RECORD CARD

1. DATE <u>27 June 1962</u>	2. LOCATION <u>Fairborn, Ohio</u>		12. CONCLUSIONS <input type="checkbox"/> Was Balloon <input type="checkbox"/> Probably Balloon <input type="checkbox"/> Possibly Balloon
3. DATE-TIME GROUP Local <u>2100</u> GMT <u>28/0200Z</u>	4. TYPE OF OBSERVATION <input type="checkbox"/> Ground-Visual <input type="checkbox"/> Ground-Radar <input type="checkbox"/> Air-Visual <input type="checkbox"/> Air-Intercept Radar		<input type="checkbox"/> Was Aircraft <input checked="" type="checkbox"/> Probably Aircraft <input type="checkbox"/> Possibly Aircraft
5. PHOTOS <input type="checkbox"/> Yes <input checked="" type="checkbox"/> No	6. SOURCE <u>Civilian</u>		<input type="checkbox"/> Was Astronomical <input type="checkbox"/> Probably Astronomical <input type="checkbox"/> Possibly Astronomical
7. LENGTH OF OBSERVATION <u>3 min</u>	8. NUMBER OF OBJECTS <u>1</u>	9. COURSE <u>Generally S</u>	<input type="checkbox"/> Other _____ <input type="checkbox"/> Insufficient Data for Evaluation <input type="checkbox"/> Unknown
10. BRIEF SUMMARY OF SIGHTING Star like objt was observed for 3 min by witnesses in Fairborn, Ohio. Objt was described as fuzzy or blurred and about size of a marble at arms length. Witness stated she first thought objt to be satellite Echo. Witness observed objt zenith fm a prone position. Course of objt was generally to S.		11. COMMENTS No positive conclusion can be reached in this case due to lack of substantial data and fact that exact positions of all a/c in area cannot be determined for specific times. However there was a flight in area at time of sighting and light of a/c was probable cause for sighting. Unusual perspective experienced when viewing celestial vault fm prone position is probably a contributing factor. There is no evidence available which indicates objt was not and a/c.	

U.S. AIR FORCE TECHNICAL INFORMATION SHEET
(SUMMARY DATA)

In order that your information may be filed and coded as accurately as possible, please use the following space to write out a short description of the event that you observed. You may repeat information that you have already given in the questionnaire, and add any further comments, statements, or sketches that you believe are important. Try to present the details of the observation in the order in which they occurred. Additional pages of the same size paper may be attached if they are needed.

NAME _____
(Please Print)

SIGNATURE _____

DATE _____

(Do Not Write in This Space)
CODE:

information taken by phone # 150,27, via
by SGT Brinkley, Maj. Duty Officer

U.S. AIR FORCE TECHNICAL INFORMATION SHEET

This questionnaire has been prepared so that you can give the U.S. Air Force as much information as possible concerning the unidentified aerial phenomenon that you have observed. Please try to answer as many questions as you possibly can. The information that you give will be used for research purposes, and will be regarded as confidential material. Your name will not be used in connection with any statements, conclusions, or publications without your permission. We request this personal information so that, if it is deemed necessary, we may contact you for further details.

<p>1. When did you see the object?</p> <p style="text-align: center;"> <u>27</u> Day <u>JUNE</u> Month <u>62</u> Year </p>	<p>2. Time of day: <u>2</u> / <u>50</u> Hour Minutes</p> <p>(Circle One): A.M. or P.M.</p>						
<p>3. Time Zone: (Circle One):</p> <table style="width: 100%; border: none;"> <tr> <td style="width: 50%; vertical-align: top;"> <ul style="list-style-type: none"> a. Eastern b. Central c. Mountain d. Pacific e. Other _____ </td> <td style="width: 50%; vertical-align: top;"> <ul style="list-style-type: none"> (Circle One): a. Daylight Saving <li style="border: 1px solid black; border-radius: 50%; padding: 2px;">b. Standard </td> </tr> </table>		<ul style="list-style-type: none"> a. Eastern b. Central c. Mountain d. Pacific e. Other _____ 	<ul style="list-style-type: none"> (Circle One): a. Daylight Saving <li style="border: 1px solid black; border-radius: 50%; padding: 2px;">b. Standard 				
<ul style="list-style-type: none"> a. Eastern b. Central c. Mountain d. Pacific e. Other _____ 	<ul style="list-style-type: none"> (Circle One): a. Daylight Saving <li style="border: 1px solid black; border-radius: 50%; padding: 2px;">b. Standard 						
<p>4. Where were you when you saw the object?</p> <table style="width: 100%; border: none;"> <tr> <td style="width: 33%; border-bottom: 1px solid black; text-align: center;">Nearest Postal Address</td> <td style="width: 33%; border-bottom: 1px solid black; text-align: center;"><u>FAIRBORN</u> City or Town</td> <td style="width: 33%; border-bottom: 1px solid black; text-align: center;">State or Country</td> </tr> <tr> <td colspan="3" style="border-bottom: 1px solid black; padding-top: 5px;">Additional remarks: _____</td> </tr> </table>		Nearest Postal Address	<u>FAIRBORN</u> City or Town	State or Country	Additional remarks: _____		
Nearest Postal Address	<u>FAIRBORN</u> City or Town	State or Country					
Additional remarks: _____							
<p>5. How long was object in sight? <u> </u> <u> 3 </u> <u> </u> Hours Minutes Seconds</p> <p>5.1 How was time in sight determined?</p> <table style="width: 100%; border: none;"> <tr> <td style="width: 50%; vertical-align: top;"> <ul style="list-style-type: none"> <li style="border: 1px solid black; border-radius: 50%; padding: 2px;">a. Certain b. Fairly certain </td> <td style="width: 50%; vertical-align: top;"> <ul style="list-style-type: none"> c. Not very sure d. Just a guess </td> </tr> </table>		<ul style="list-style-type: none"> <li style="border: 1px solid black; border-radius: 50%; padding: 2px;">a. Certain b. Fairly certain 	<ul style="list-style-type: none"> c. Not very sure d. Just a guess 				
<ul style="list-style-type: none"> <li style="border: 1px solid black; border-radius: 50%; padding: 2px;">a. Certain b. Fairly certain 	<ul style="list-style-type: none"> c. Not very sure d. Just a guess 						
<p>6. What was the condition of the sky?</p> <table style="width: 100%; border: none;"> <tr> <td style="width: 50%; vertical-align: top;"> <p style="text-align: center;">DAY</p> <ul style="list-style-type: none"> a. Bright b. Cloudy </td> <td style="width: 50%; vertical-align: top;"> <p style="text-align: center; border: 1px solid black; border-radius: 50%; padding: 2px;">NIGHT</p> <ul style="list-style-type: none"> a. Bright b. Cloudy </td> </tr> </table>		<p style="text-align: center;">DAY</p> <ul style="list-style-type: none"> a. Bright b. Cloudy 	<p style="text-align: center; border: 1px solid black; border-radius: 50%; padding: 2px;">NIGHT</p> <ul style="list-style-type: none"> a. Bright b. Cloudy 				
<p style="text-align: center;">DAY</p> <ul style="list-style-type: none"> a. Bright b. Cloudy 	<p style="text-align: center; border: 1px solid black; border-radius: 50%; padding: 2px;">NIGHT</p> <ul style="list-style-type: none"> a. Bright b. Cloudy 						
<p>7. IF you saw the object during DAYLIGHT, where was the SUN located as you looked at the object?</p> <p>(Circle One):</p> <table style="width: 100%; border: none;"> <tr> <td style="width: 50%; vertical-align: top;"> <ul style="list-style-type: none"> a. In front of you b. In back of you c. To your right </td> <td style="width: 50%; vertical-align: top;"> <ul style="list-style-type: none"> d. To your left e. Overhead f. Don't remember </td> </tr> </table>		<ul style="list-style-type: none"> a. In front of you b. In back of you c. To your right 	<ul style="list-style-type: none"> d. To your left e. Overhead f. Don't remember 				
<ul style="list-style-type: none"> a. In front of you b. In back of you c. To your right 	<ul style="list-style-type: none"> d. To your left e. Overhead f. Don't remember 						

8. IF you saw the object at NIGHT, what did you notice concerning the STARS and MOON?

8.1 STARS (Circle One):

- a. None ONE
 b. A few
 c. Many
 d. Don't remember

8.2 MOON (Circle One):

- a. Bright moonlight
 b. Dull moonlight
 c. No moonlight — pitch dark
 d. Don't remember

9. The object appeared:

LIKE A STAR

(Circle One): a. As a light b. Shiny c. Dark d. Don't remember

10. If it appeared as a light, was it brighter than the brightest stars?

SAME

11. Did the object:

(Circle One for each question)

- | | | | |
|---|-----|----|------------|
| a. Appear to stand still at any time? | Yes | No | Don't Know |
| b. Suddenly speed up and rush away at any time? | Yes | No | Don't Know |
| c. Break up into parts or explode? | Yes | No | Don't Know |
| d. Give off smoke? | Yes | No | Don't Know |
| e. Change brightness? | Yes | No | Don't Know |
| f. Change shape? | Yes | No | Don't Know |
| g. Flash or flicker? | Yes | No | Don't Know |
| h. Disappear and reappear? | Yes | No | Don't Know |

12. Did the object move behind something at any time, particularly a cloud?

(Circle One): Yes No Don't Know. IF you answered YES, then tell what it moved behind: _____

13. Did the object move in front of something at any time, particularly a cloud?

(Circle One): Yes No Don't Know. IF you answered YES, then tell what in front of: _____

14. Did the object appear: (Circle One): a. Solid b. Transparent c. Vapor d. Don't Know

15. Did you observe the object through any of the following?

In open

- | | | | | | |
|-----------------|-----|----|----------------|-----|----|
| a. Eyeglasses | Yes | No | e. Binoculars | Yes | No |
| b. Sun glasses | Yes | No | f. Telescope | Yes | No |
| c. Windshield | Yes | No | g. Theodolite | Yes | No |
| d. Window glass | Yes | No | h. Other _____ | | |

16. Tell in a few words the following things about the object.

a. Sound _____

b. Color a light - constant - faded out and on

17. Draw a picture that will show the shape of the object or objects. Label and include in your sketch any details of the object that you saw such as wings, protrusions, etc., and especially exhaust trails or vapor trails. Place an arrow beside the drawing to show the direction the object was moving.

18. The edges of the object were:

- (Circle One):
- a. Fuzzy or blurred
 - b. Like a bright star
 - c. Sharply outlined
 - d. Don't remember

e. Other _____

19. IF there was MORE THAN ONE object, then how many were there? _____

Draw a picture of how they were arranged, and put an arrow to show the direction that they were traveling.

1

20. Draw a picture that will show the motion that the object or objects made. Place an "A" at the beginning of the path, a "B" at the end of the path, and show any changes in direction during the course.

21. How large did the object appear to you as compared to an object with which you are familiar?

smaller than a match

22. We wish to know the angular size. Hold a match stick at arm's length in line with a known object and note how much of the object is covered by the head of the match. If you had performed this experiment at the time of the sighting, how much of the object would have been covered by the match head?

23. Did the object disappear while you were watching it? If so, how?

started to curve and come back

24. In order that you can give as clear a picture as possible of what you saw, describe in your own words a common object or objects which, when placed up in the sky, would give the same appearance as the object which you saw.

*thought it was ~~3000~~, luminosity
varied, but colored like a star*

25. Where were you located when you saw the object?
(Circle One):

- a. Inside a building
b. In a car
c. Outdoors
d. In an airplane (type) _____
e. At sea
f. Other _____

26. Were you (Circle One)

- a. In the business section of a city?
b. In the residential section of a city?
c. In open countryside?
d. Near an airfield?
e. Flying over a city?
f. Flying over open country?
g. Other _____

27. What were you doing at the time you saw the object, and how did you happen to notice it?

*lying on ground talking to girl friends
staring at stars*

28. IF you were MOVING IN AN AUTOMOBILE or other vehicle at the time, then complete the following questions:

28.1 What direction were you moving? (Circle One)

- | | | | |
|--------------|--------------|--------------|--------------|
| a. North | c. East | e. South | g. West |
| b. Northeast | d. Southeast | f. Southwest | h. Northwest |

28.2 How fast were you moving? _____ miles per hour.

28.3 Did you stop at any time while you were looking at the object?

(Circle One) Yes No

29. What direction were you looking when you first saw the object? (Circle One)

- | | | | |
|--------------|--------------|--------------|--------------|
| a. North | c. East | e. South | g. West |
| b. Northeast | d. Southeast | f. Southwest | h. Northwest |
| | | | i. Overhead |

30. What direction were you looking when you last saw the object? (Circle One)

- | | | | |
|--------------|--------------|--------------|--------------|
| a. North | c. East | e. South | g. West |
| b. Northeast | d. Southeast | f. Southwest | h. Northwest |
| | | | i. Overhead |

31. If you are familiar with bearing terms (angular direction), try to estimate the number of degrees the object was from true North (thru east) and also the number of degrees it was upward from the horizon (elevation).

31.1 When it first appeared:

- a. From true North _____ degrees.
b. From horizon _____ degrees.

31.2 When it disappeared:

- a. From true North _____ degrees.
b. From horizon _____ degrees.

32. In the following sketch, imagine that you are at the point shown. Place an "A" on the curved line to show how high the object was above the horizon (skyline) when you *first* saw it. Place a "B" on the same curved line to show how high the object was above the horizon (skyline) when you *last* saw it.

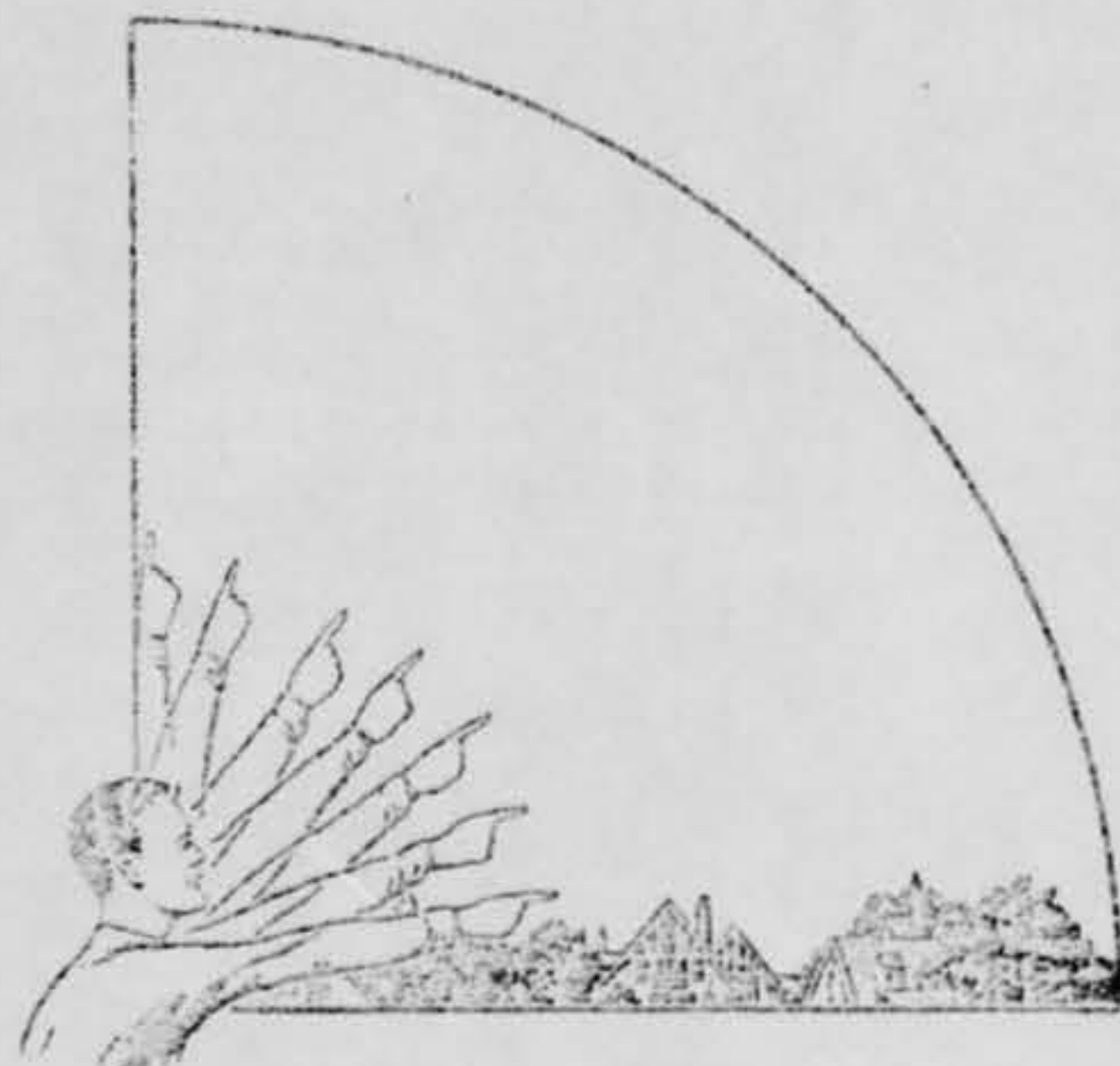

33. In the following larger sketch place an "A" at the position the object was when you *first* saw it, and a "B" at its position when you *last* saw it. Refer to smaller sketch as an example of how to complete the larger sketch.

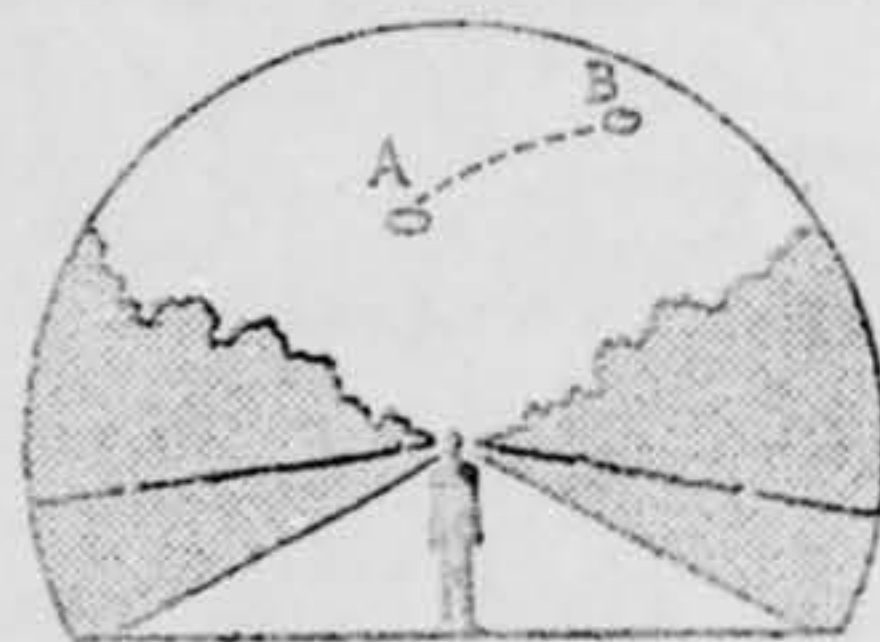
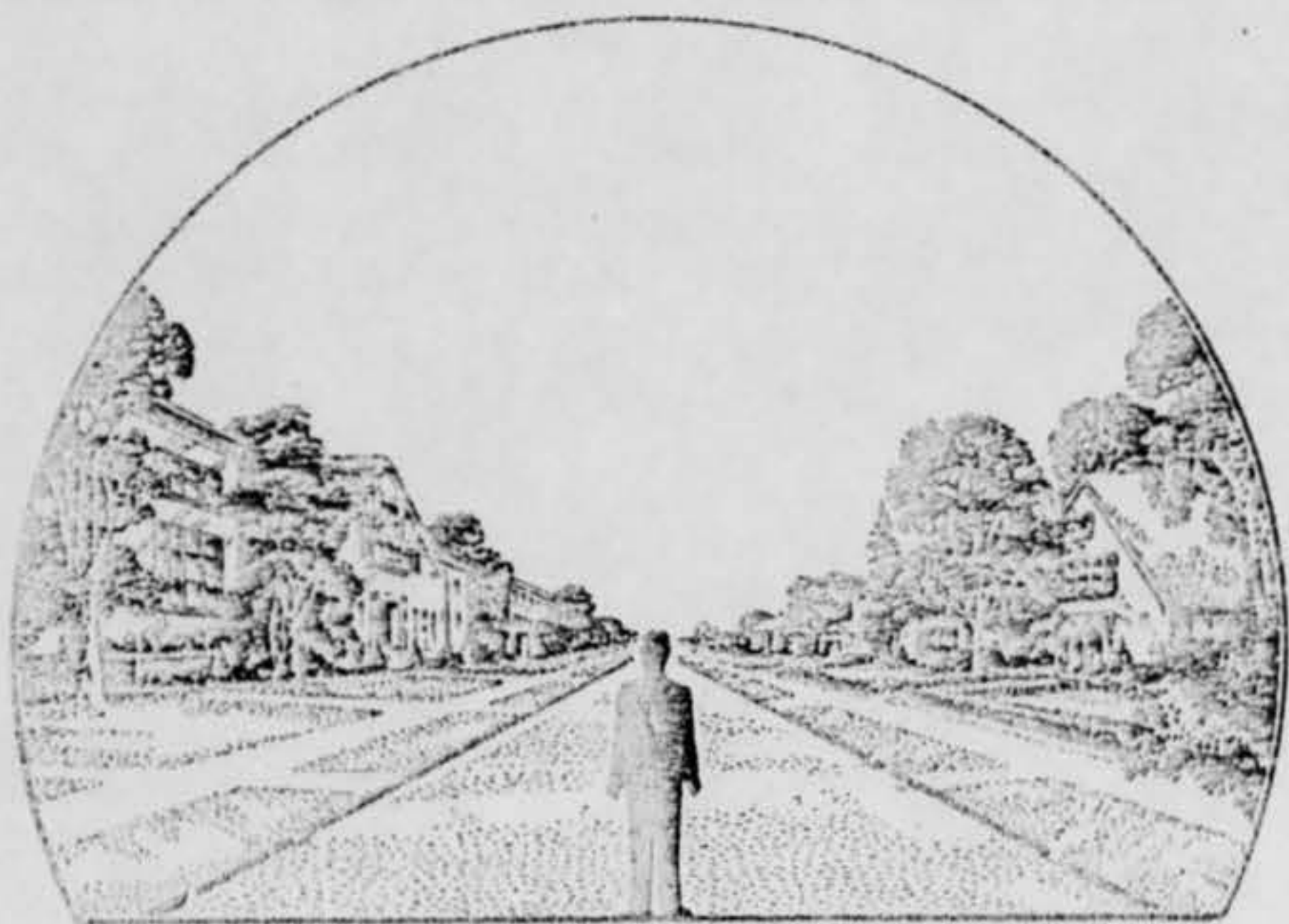

34. What were the weather conditions at the time you saw the object?

CLOUDS (Circle One)

- a. Clear sky
 b. Hazy
 c. Scattered clouds
 d. Thick or heavy clouds

WEATHER (Circle One)

- a. Dry
 b. Fog, mist, or light rain
 c. Moderate or heavy rain
 d. Snow
 e. Don't remember

35. When and to whom did you report that you had seen the object?

____ Day ____ Month ____ Year

27 June 62

36. Was anyone else with you at the time you saw the object?

(Circle One) Yes No

36.1 IF you answered YES, did they see the object too?

(Circle One) Yes No

36.2 Please list their names and addresses:

~~_____~~
~~_____~~
~~_____~~
~~_____~~
~~_____~~
 R. E. SAC

37. Was this the first time that you had seen an object or objects like this?

(Circle One) Yes No *Ever last year*

37.1 IF you answered NO, then when, where, and under what circumstances did you see other ones?

green object, 4 or 5 yrs ago, Vernon Texas

38. In your opinion what do you think the object was and what might have caused it?

None

39. Do you think you can estimate the speed of the object?

(Circle One)

Yes

No

faster than B&K

IF you answered YES, then what speed would you estimate? _____

40. Do you think you can estimate how far away from you the object was?

(Circle One)

Yes

No

no, higher B&K

IF you answered YES, then how far away would you say it was? _____

41. Please give the following information about yourself:

NAME

[Redacted]

[Redacted]

Last Name

First Name

Middle Name

ADDRESS

[Redacted]

Street

City

Zone

State

TELEPHONE NUMBER

710712

Age

20

Sex

Female

Indicate any additional information about yourself, including any education, which might be pertinent.

42. Date you completed this questionnaire:

27 JUNE

Day

62

Month

Year