

PROJECT 10073 RECORD CARD

<b>1. DATE</b> 7 Jul 62	<b>2. LOCATION</b> Dayton, Ohio		<b>12. CONCLUSIONS</b> <input type="checkbox"/> Was Balloon <input type="checkbox"/> Probably Balloon <input type="checkbox"/> Possibly Balloon
<b>3. DATE-TIME GROUP</b> Local _____ GMT 08/0445	<b>4. TYPE OF OBSERVATION</b> <input checked="" type="checkbox"/> Ground-Visual <input type="checkbox"/> Ground-Radar <input type="checkbox"/> Air-Visual <input type="checkbox"/> Air-Intercept Radar		<input checked="" type="checkbox"/> Was Aircraft <input type="checkbox"/> Probably Aircraft <input type="checkbox"/> Possibly Aircraft
<b>5. PHOTOS</b> <input type="checkbox"/> Yes <input checked="" type="checkbox"/> No	<b>6. SOURCE</b> Civilian		<input type="checkbox"/> Was Astronomical <input type="checkbox"/> Probably Astronomical <input type="checkbox"/> Possibly Astronomical
<b>7. LENGTH OF OBSERVATION</b> 5 min	<b>8. NUMBER OF OBJECTS</b> 1	<b>9. COURSE</b>	<input type="checkbox"/> Other _____ <input type="checkbox"/> Insufficient Data for Evaluation <input type="checkbox"/> Unknown
<b>10. BRIEF SUMMARY OF SIGHTING</b> Objt about as bright as star. No sound accompanied flight. Observed moving to E and then stand still for 10-15 sec, moved southward, made a turn and proceeded back to N where it faded out of sight at 45° elev. Seemed like an a/c at "star height". Reason for report was no sound and apparent standing still. Altitude very high.		<b>11. COMMENTS</b> Illusion of standing still created when a/c turns toward or away fm observer while at great distance. Speed and general description of observation conform to that expected of an a/c sighting.	



PROJECT 10073 RECORD CARD

1. DATE 10 Jul 62	2. LOCATION Dayton, Ohio		12. CONCLUSIONS <input type="checkbox"/> Was Balloon <input type="checkbox"/> Probably Balloon <input type="checkbox"/> Possibly Balloon
3. DATE-TIME GROUP Local <u>0200</u> GMT <u>10/0700Z</u>	4. TYPE OF OBSERVATION <input checked="" type="checkbox"/> Ground-Visual <input type="checkbox"/> Ground-Radar <input type="checkbox"/> Air-Visual <input type="checkbox"/> Air-Intercept Radar		<input checked="" type="checkbox"/> Was Aircraft <input type="checkbox"/> Probably Aircraft <input type="checkbox"/> Possibly Aircraft
5. PHOTOS <input type="checkbox"/> Yes <input checked="" type="checkbox"/> No	6. SOURCE Civilian		<input type="checkbox"/> Was Astronomical <input type="checkbox"/> Probably Astronomical <input type="checkbox"/> Possibly Astronomical
7. LENGTH OF OBSERVATION 1-2 min	8. NUMBER OF OBJECTS 1	9. COURSE W & E	<input type="checkbox"/> Other _____ <input type="checkbox"/> Insufficient Data for Evaluation <input type="checkbox"/> Unknown
10. BRIEF SUMMARY OF SIGHTING Objt looked like satellite or light plane. Color red, no sound. Brighter than stars. Moved W, made sharp circular turn to E. Disappeared over horizon. Flight straight except for waver in path. Speed consistent with a/c. Faster than Echo.		11. COMMENTS Probably a/c sighting. Nothing conflicting with this analysis.	



**U.S. AIR FORCE TECHNICAL INFORMATION SHEET**

This questionnaire has been prepared so that you can give the U.S. Air Force as much information as possible concerning the unidentified aerial phenomenon that you have observed. Please try to answer as many questions as you possibly can. The information that you give will be used for research purposes, and will be regarded as confidential material. Your name will not be used in connection with any statements, conclusions, or publications without your permission. We request this personal information so that, if it is deemed necessary, we may contact you for further details.

1. When did you see the object?

10 July 62  
Day Month Year

2. Time of day: 0700 0  
Hour Minutes

(Circle One): A.M. or P.M.

3. Time Zone:

(Circle One): a. Eastern  
b. Central  
c. Mountain  
d. Pacific  
e. Other \_\_\_\_\_

(Circle One): a. Daylight Saving  
b. Standard

4. Where were you when you saw the object?

\_\_\_\_\_  
Nearest Postal Address City or Town State or Country

Additional remarks: \_\_\_\_\_

5. How long was object in sight?

\_\_\_\_\_  
Hours Minutes Seconds

5.1 How was time in sight determined?

a. Certain  
b. Fairly certain

c. Not very sure  
d. Just a guess

6. What was the condition of the sky?

DAY  
a. Bright  
b. Cloudy

NIGHT  
a. Bright  
b. Cloudy

7. IF you saw the object during DAYLIGHT, where was the SUN located as you looked at the object?

(Circle One): a. In front of you  
b. In back of you  
c. To your right

d. To your left  
e. Overhead  
f. Don't remember



8. IF you saw the object at NIGHT, what did you notice concerning the STARS and MOON?

8.1 STARS (Circle One):

- a. None  
 b. A few  
 c. Many  
 d. Don't remember

8.2 MOON (Circle One):

- a. Bright moonlight  
 b. Dull moonlight  
 c. No moonlight — pitch dark  
 d. Don't remember

9. The object appeared:

(Circle One): a. As a light b. Shiny c. Dark d. Don't remember

10. If it appeared as a light, was it brighter than the brightest stars?

Brighter

11. Did the object:

(Circle One for each question)

- |   |     |    |            |
|---|-----|----|------------|
| a. Appear to stand still at any time?           | Yes | No | Don't Know |
| b. Suddenly speed up and rush away at any time? | Yes | No | Don't Know |
| c. Break up into parts or explode?              | Yes | No | Don't Know |
| d. Give off smoke?                              | Yes | No | Don't Know |
| e. Change brightness?                           | Yes | No | Don't Know |
| f. Change shape?                                | Yes | No | Don't Know |
| g. Flash or flicker?                            | Yes | No | Don't Know |
| h. Disappear and reappear?                      | Yes | No | Don't Know |

12. Did the object move behind something at any time, particularly a cloud?

(Circle One): Yes No Don't Know. IF you answered YES, then tell what it moved behind: \_\_\_\_\_

13. Did the object move in front of something at any time, particularly a cloud?

(Circle One): Yes No Don't Know. IF you answered YES, then tell what in front of: \_\_\_\_\_

14. Did the object appear: (Circle One): a. Solid b. Transparent c. Vapor d. Don't Know

15. Did you observe the object through any of the following?

- |                 |     |    |               |       |    |
|-----------------|-----|----|---------------|-------|----|
| a. Eyeglasses   | Yes | No | e. Binoculars | Yes   | No |
| b. Sun glasses  | Yes | No | f. Telescope  | Yes   | No |
| c. Windshield   | Yes | No | g. Theodolite | Yes   | No |
| d. Window glass | Yes | No | h. Other      | _____ |    |



16. Tell in a few words the following things about the object.

- a. Sound No sound
- b. Color Red

17. Draw a picture that will show the shape of the object or objects. Label and include in your sketch any details of the object that you saw such as wings, protrusions, etc., and especially exhaust trails or vapor trails. Place an arrow beside the drawing to show the direction the object was moving.

18. The edges of the object were:

- (Circle One):
- a. Fuzzy or blurred
  - b. Like a bright star
  - c. Sharply outlined
  - d. Don't remember

e. Other \_\_\_\_\_  
\_\_\_\_\_

19. IF there was MORE THAN ONE object, then how many were there? \_\_\_\_\_  
Draw a picture of how they were arranged, and put an arrow to show the direction that they were traveling.



20. Draw a picture that will show the motion that the object or objects made. Place an "A" at the beginning of the path, a "B" at the end of the path, and show any changes in direction during the course.



*Sharp but circular turn - far too low than high jet number*

21. How large did the object appear to you as compared to an object with which you are familiar?

22. We wish to know the angular size. Hold a match stick at arm's length in line with a known object and note how much of the object is covered by the head of the match. If you had performed this experiment at the time of the sighting, how much of the object would have been covered by the match head?

23. Did the object disappear while you were watching it? If so, how?

*Yes*

24. In order that you can give as clear a picture as possible of what you saw, describe in your own words a common object or objects which, when placed up in the sky, would give the same appearance as the object which you saw.

*satellite -  
Plane - jet  
object was seen in path*



25. Where were you located when you saw the object?  
(Circle One):

- a. Inside a building
- b. In a car
- c. Outdoors
- d. In an airplane (type)
- e. At sea
- f. Other \_\_\_\_\_

26. Were you (Circle One)

- a. In the business section of a city?
- b. In the residential section of a city?
- c. In open countryside?
- d. Near an airfield?
- e. Flying over a city?
- f. Flying over open country?
- g. Other \_\_\_\_\_

27. What were you doing at the time you saw the object, and how did you happen to notice it?

---



---



---

28. IF you were MOVING IN AN AUTOMOBILE or other vehicle at the time, then complete the following questions:

28.1 What direction were you moving? (Circle One)

- |              |              |              |              |
|--------------|--------------|--------------|--------------|
| a. North     | c. East      | e. South     | g. West      |
| b. Northeast | d. Southeast | f. Southwest | h. Northwest |

28.2 How fast were you moving? \_\_\_\_\_ miles per hour.

28.3 Did you stop at any time while you were looking at the object?

(Circle One)      Yes      No

29. What direction were you looking when you first saw the object? (Circle One)

- |              |              |              |  |
|--------------|--------------|--------------|--|
| a. North     | c. East      | e. South     | g. West                                      |
| b. Northeast | d. Southeast | f. Southwest | h. Northwest                                 |
|              |              |              | <input checked="" type="radio"/> i. Overhead |

30. What direction were you looking when you last saw the object? (Circle One)

- |              |  |              |              |
|--------------|--|--------------|--------------|
| a. North     | <input checked="" type="radio"/> c. East | e. South     | g. West      |
| b. Northeast | d. Southeast                             | f. Southwest | h. Northwest |
|              |  |              | i. Overhead  |

31. If you are familiar with bearing terms (angular direction), try to estimate the number of degrees the object was from true North (thru east) and also the number of degrees it was upward from the horizon (elevation).

31.1 When it first appeared:

- a. From true North \_\_\_\_\_ degrees.
- b. From horizon \_\_\_\_\_ degrees.

31.2 When it disappeared:

- a. From true North 90 degrees.
- b. From horizon \_\_\_\_\_ degrees.



32. In the following sketch, imagine that you are at the point shown. Place an "A" on the curved line to show how high the object was above the horizon (skyline) when you *first* saw it. Place a "B" on the same curved line to show how high the object was above the horizon (skyline) when you *last* saw it.

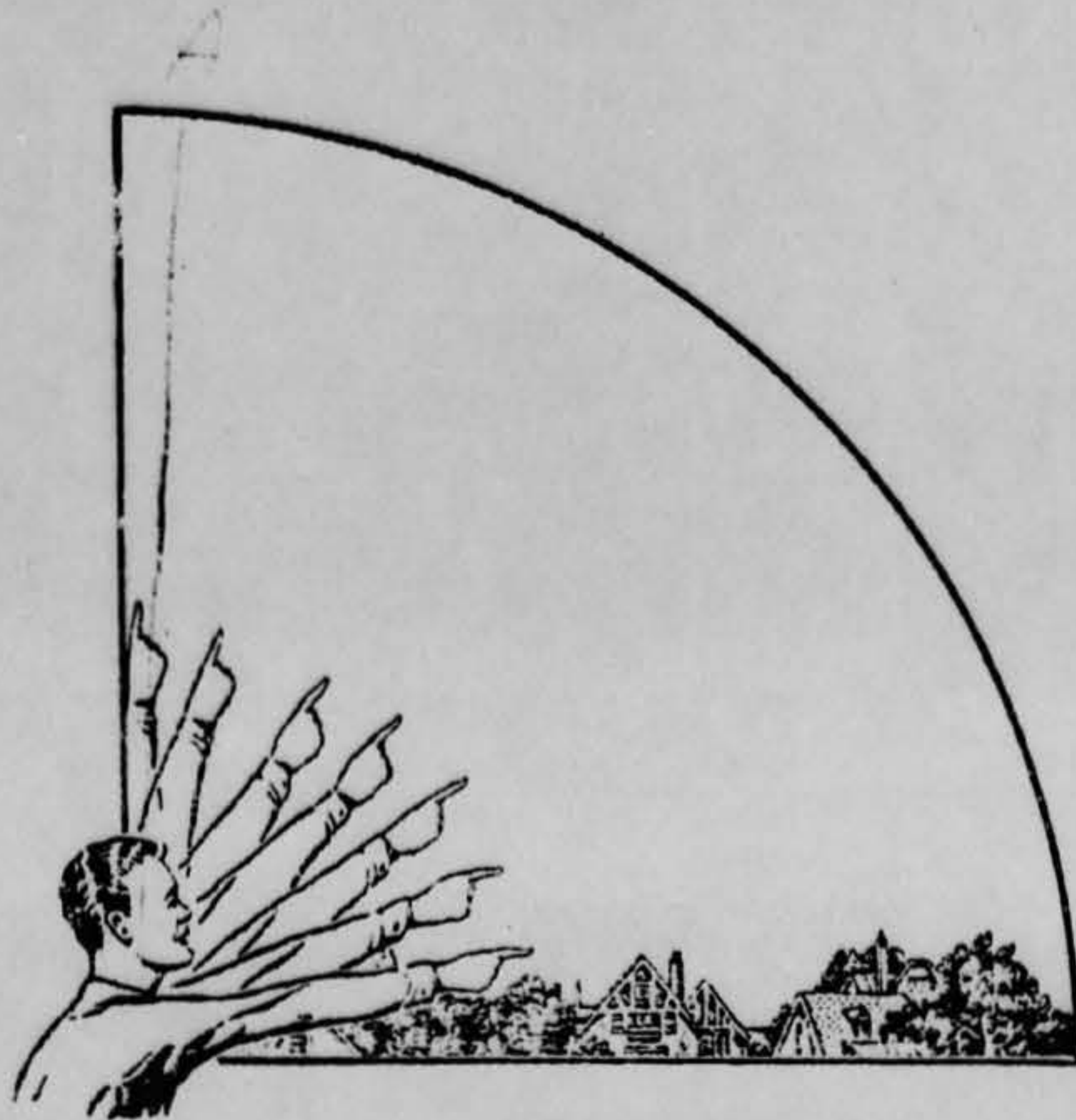

33. In the following larger sketch place an "A" at the position the object was when you *first* saw it, and a "B" at its position when you *last* saw it. Refer to smaller sketch as an example of how to complete the larger sketch.

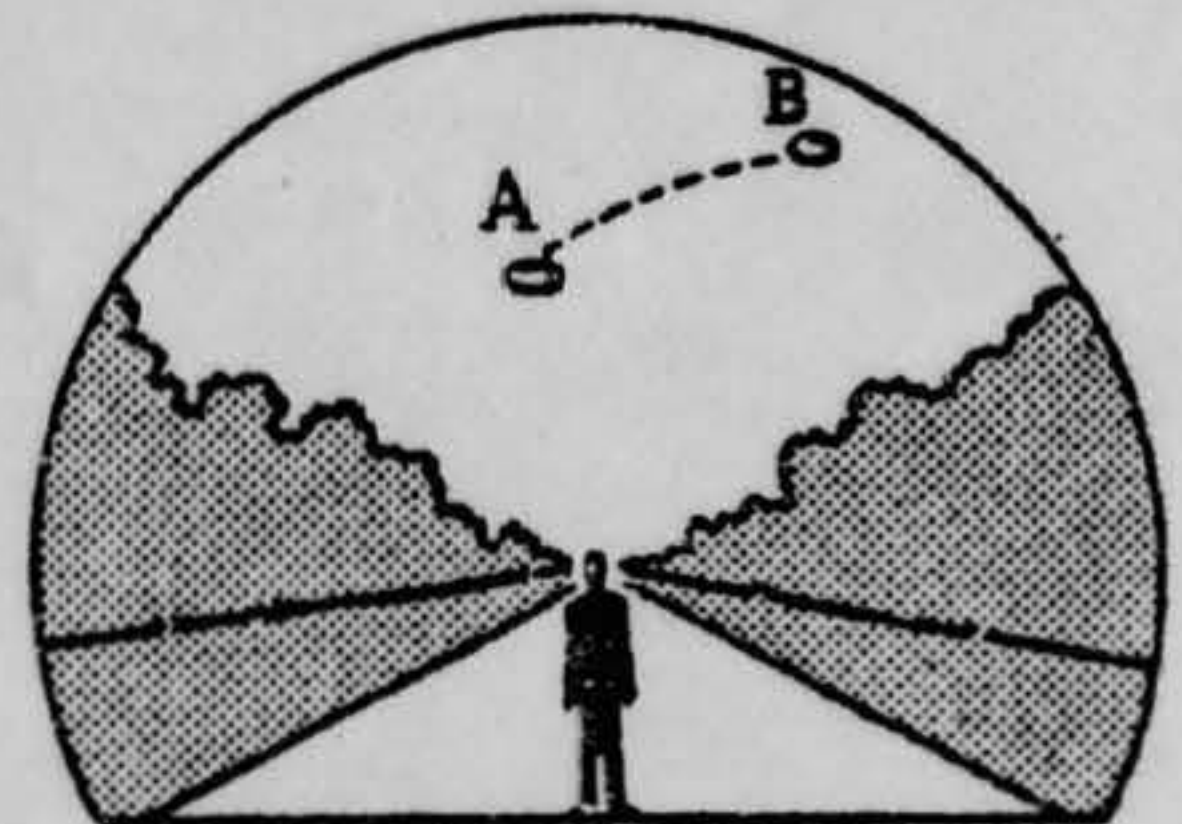
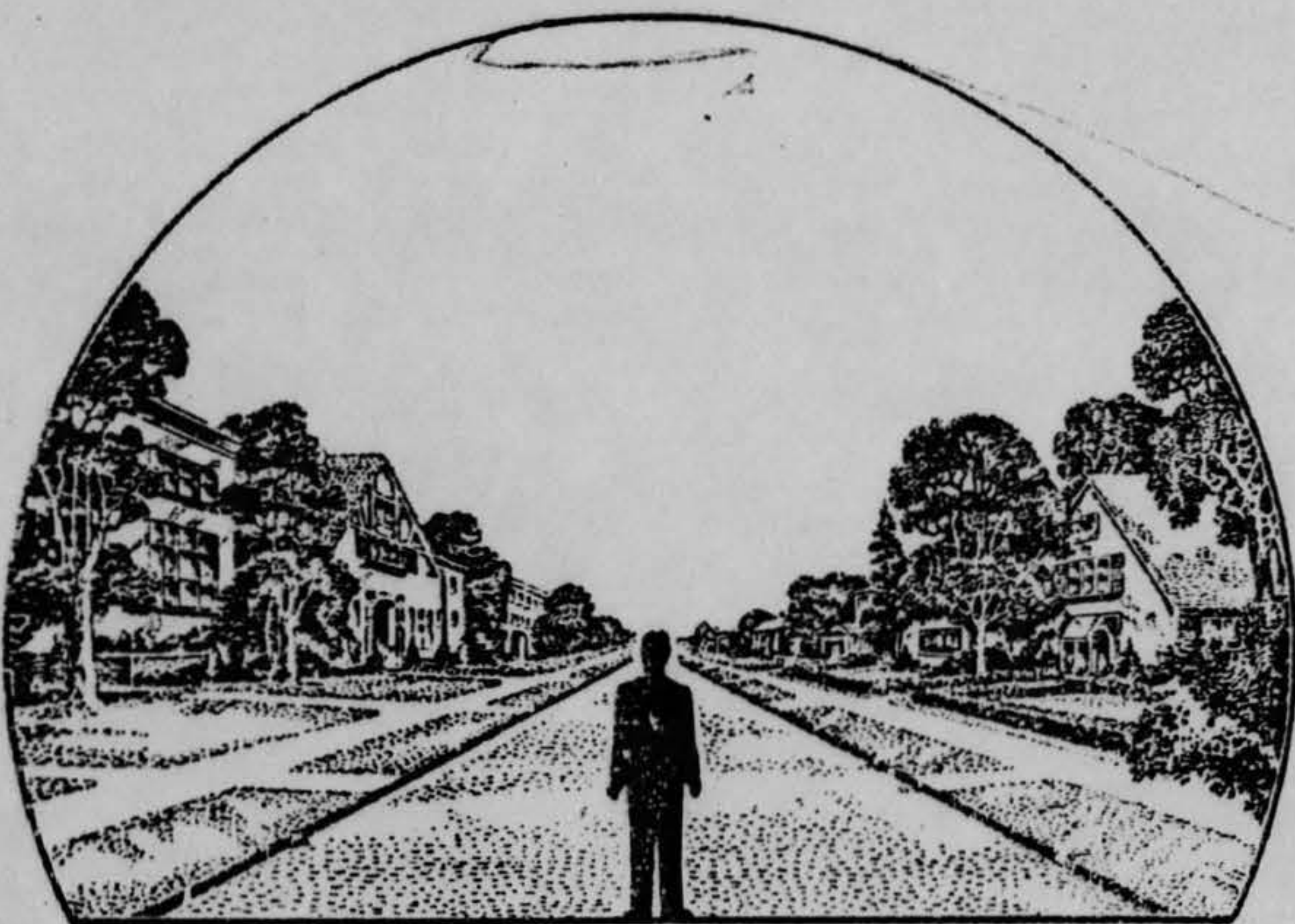



34. What were the weather conditions at the time you saw the object?

CLOUDS (Circle One)

- a. Clear sky
- b. Hazy
- c. Scattered clouds
- d. Thick or heavy clouds

WEATHER (Circle One)

- a. Dry
- b. Fog, mist, or light rain
- c. Moderate or heavy rain
- d. Snow
- e. Don't remember

35. When and to whom did you report that you had seen the object?

\_\_\_\_\_ Day                      \_\_\_\_\_ Month                      \_\_\_\_\_ Year

36. Was anyone else with you at the time you saw the object?

(Circle One)    Yes    No

36.1 IF you answered YES, did they see the object too?

(Circle One)    Yes    No

36.2 Please list their names and addresses:

37. Was this the first time that you had seen an object or objects like this?

(Circle One)    Yes    No

37.1 IF you answered NO, then when, where, and under what circumstances did you see other ones?

\_\_\_\_\_  
\_\_\_\_\_  
\_\_\_\_\_  
\_\_\_\_\_

38. In your opinion what do you think the object was and what might have caused it?



39. Do you think you can estimate the speed of the object?

(Circle One) Yes No

IF you answered YES, then what speed would you estimate? \_\_\_\_\_

40. Do you think you can estimate how far away from you the object was?

(Circle One) Yes No

*Factor in echo - speed of plane*

IF you answered YES, then how far away would you say it was? \_\_\_\_\_

41. Please give the following information about yourself:

NAME \_\_\_\_\_  
Last Name First Name Middle Name

ADDRESS \_\_\_\_\_  
Street City Zone State

TELEPHONE NUMBER \_\_\_\_\_

Age 42 Sex M

Indicate any additional information about yourself, including any education, which might be pertinent.

42. Date you completed this questionnaire:

\_\_\_\_\_ Day \_\_\_\_\_ Month \_\_\_\_\_ Year



PROJECT 10073 RECORD CARD

1. DATE 17 Jul 62		2. LOCATION Dayton, Ohio		12. CONCLUSIONS	
3. DATE-TIME GROUP Local 2100DV GMT 18/0200Z		4. TYPE OF OBSERVATION <input checked="" type="checkbox"/> Ground-Visual <input type="checkbox"/> Ground-Radar <input type="checkbox"/> Air-Visual <input type="checkbox"/> Air-Intercept Radar		<input type="checkbox"/> Was Balloon <input type="checkbox"/> Probably Balloon <input type="checkbox"/> Possibly Balloon <input type="checkbox"/> Was Aircraft <input type="checkbox"/> Probably Aircraft <input type="checkbox"/> Possibly Aircraft <input type="checkbox"/> Was Astronomical <input type="checkbox"/> Probably Astronomical <input type="checkbox"/> Possibly Astronomical <input checked="" type="checkbox"/> Other <input type="checkbox"/> Insufficient Data for Evaluation <input type="checkbox"/> Unknown	
5. PHOTOS <input type="checkbox"/> Yes <input type="checkbox"/> No		6. SOURCE Civilian			
7. LENGTH OF OBSERVATION 5 mins		8. NUMBER OF OBJECTS one	9. COURSE W to E		
10. BRIEF SUMMARY OF SIGHTING Obj appeared solid & similar to star or Echo. Disappeared behind cloud.			11. COMMENTS Echo 8015V North of city 61dgr elevation moving NE. Visible to the observer. Case evaluated as Echo		

ATIC FORM 329 (REV 26 SEP 52)

Director  
 Aerospace Studies Inst  
 ATTN: Archives Branch  
 Maxwell AFB, Alabama

RETURN TO:

K0113.6611-1  
 16 Jul 62  
 1962







*Copy*

*9018M Antiripatz 61° elevation Alway NE*

### U.S. AIR FORCE TECHNICAL INFORMATION SHEET

This questionnaire has been prepared so that you can give the U.S. Air Force as much information as possible concerning the unidentified aerial phenomenon that you have observed. Please try to answer as many questions as you possibly can. The information that you give will be used for research purposes, and will be regarded as confidential material. Your name will not be used in connection with any statements, conclusions, or publications without your permission. We request this personal information so that, if it is deemed necessary, we may contact you for further details.

1. When did you see the object?

17 July 1962  
Day Month Year

2. Time of day: 2100  
Hour Minutes

(Circle One): A.M. or P.M.

3. Time Zone:

(Circle One): a. Eastern  
b. Central  
c. Mountain  
d. Pacific  
e. Other

(Circle One): a. Daylight Saving  
b. Standard

4. Where were you when you saw the object?

[Redacted] Ave Dayton Ohio  
Nearest Postal Address City or Town State or Country

Additional remarks:

5. How long was object in sight?

\_\_\_\_ Hours 5 Minutes \_\_\_\_\_ Seconds

5.1 How was time in sight determined?

a. Certain  
b. Fairly certain  
c. Not very sure  
d. Just a guess

SMC

6. What was the condition of the sky?

DAY  
a. Bright  
b. Cloudy

NIGHT  
a. Bright  
b. Cloudy

*clear light clouds*

7. IF you saw the object during DAYLIGHT, where was the SUN located as you looked at the object?

(Circle One): a. In front of you  
b. In back of you  
c. To your right  
d. To your left  
e. Overhead  
f. Don't remember

1003610



8. IF you saw the object at NIGHT, what did you notice concerning the STARS and MOON?

8.1 STARS (Circle One):

- a. None
- b. A few
- c. Many
- d. Don't remember

8.2 MOON (Circle One):

- a. Bright moonlight
- b. Dull moonlight
- c. No moonlight — pitch dark
- d. Don't remember

*Moon was noted by Duty officer at this time but person said he did not note moon (moon was just rising)*

9. The object appeared:

(Circle One): a. As a light    b. Shiny    c. Dark    d. Don't remember

*As a star similar to Echo*

10. If it appeared as a light, was it brighter than the brightest stars?

11. Did the object:

(Circle One for each question)

a. Appear to stand still at any time?	Yes	<input checked="" type="radio"/> No	Don't Know
b. Suddenly speed up and rush away at any time?	Yes	<input checked="" type="radio"/> No	Don't Know
c. Break up into parts or explode?	Yes	<input checked="" type="radio"/> No	Don't Know
d. Give off smoke?	Yes	<input checked="" type="radio"/> No	Don't Know
e. Change brightness?	Yes	<input checked="" type="radio"/> No	Don't Know
f. Change shape?	Yes	<input checked="" type="radio"/> No	Don't Know
g. Flash or flicker?	Yes	<input checked="" type="radio"/> No	Don't Know
h. Disappear and reappear?	Yes	<input checked="" type="radio"/> No	Don't Know

12. Did the object move behind something at any time, particularly a cloud?

(Circle One):  Yes     No    Don't Know.

IF you answered YES, then tell what it moved behind: *Cloud*

13. Did the object move in front of something at any time, particularly a cloud?

(Circle One): Yes     No    Don't Know.

IF you answered YES, then tell what in front of: \_\_\_\_\_

14. Did the object appear: (Circle One):  a. Solid    b. Transparent    c. Vapor    d. Don't Know

15. Did you observe the object through any of the following?

a. Eyeglasses	Yes	<input checked="" type="radio"/> No	e. Binoculars	Yes	<input checked="" type="radio"/> No
b. Sun glasses	Yes	<input checked="" type="radio"/> No	f. Telescope	Yes	<input checked="" type="radio"/> No
c. Windshield	Yes	<input checked="" type="radio"/> No	g. Theodolite	Yes	<input checked="" type="radio"/> No
d. Window glass	Yes	<input checked="" type="radio"/> No	h. Other _____		



16. Tell in a few words the following things about the object.

a. Sound

N/A

b. Color

N/A

17. Draw a picture that will show the shape of the object or objects. Label and include in your sketch any details of the object that you saw such as wings, protrusions, etc., and especially exhaust trails or vapor trails. Place an arrow beside the drawing to show the direction the object was moving.

*Object ~~is~~ similar to Echo*

18. The edges of the object were:

- (Circle One):
- a. Fuzzy or blurred
  - b. Like a bright star
  - c. Sharply outlined
  - d. Don't remember

e. Other

19. IF there was MORE THAN ONE object, then how many were there? \_\_\_\_\_

Draw a picture of how they were arranged, and put an arrow to show the direction that they were traveling.



20. Draw a picture that will show the motion that the object or objects made. Place an "A" at the beginning of the path, a "B" at the end of the path, and show any changes in direction during the course.

21. How large did the object appear to you as compared to an object with which you are familiar?

22. We wish to know the angular size. Hold a match stick at arm's length in line with a known object and note how much of the object is covered by the head of the match. If you had performed this experiment at the time of the sighting, how much of the object would have been covered by the match head?

23. Did the object disappear while you were watching it? If so, how?

24. In order that you can give as clear a picture as possible of what you saw, describe in your own words a common object or objects which, when placed up in the sky, would give the same appearance as the object which you saw.



25. Where were you located when you saw the object?  
(Circle One):

- a. Inside a building
- b. In a car
- c. Outdoors
- d. In an airplane (type)
- e. At sea
- f. Other \_\_\_\_\_

26. Were you (Circle One)

- a. In the business section of a city?
- b. In the residential section of a city?
- c. In open countryside?
- d. Near an airfield?
- e. Flying over a city?
- f. Flying over open country?
- g. Other \_\_\_\_\_

27. What were you doing at the time you saw the object, and how did you happen to notice it?

---



---



---

28. IF you were MOVING IN AN AUTOMOBILE or other vehicle at the time, then complete the following questions:

28.1 What direction were you moving? (Circle One)

- |              |              |              |              |
|--------------|--------------|--------------|--------------|
| a. North     | c. East      | e. South     | g. West      |
| b. Northeast | d. Southeast | f. Southwest | h. Northwest |

28.2 How fast were you moving? \_\_\_\_\_ miles per hour.

28.3 Did you stop at any time while you were looking at the object?

(Circle One)      Yes      No

29. What direction were you looking when you first saw the object? (Circle One)

- |              |              |              |  |
|--------------|--------------|--------------|--|
| a. North     | c. East      | e. South     | <input checked="" type="radio"/> g. West |
| b. Northeast | d. Southeast | f. Southwest | h. Northwest                             |
|              |              |              | i. Overhead                              |

30. What direction were you looking when you last saw the object? (Circle One)

- |              |  |              |              |
|--------------|--|--------------|--------------|
| a. North     | <input checked="" type="radio"/> c. East | e. South     | g. West      |
| b. Northeast | d. Southeast                             | f. Southwest | h. Northwest |
|              |  |              | i. Overhead  |

31. If you are familiar with bearing terms (angular direction), try to estimate the number of degrees the object was from true North (thru east) and also the number of degrees it was upward from the horizon (elevation).

31.1 When it first appeared:

- a. From true North \_\_\_\_\_ degrees.
- b. From horizon \_\_\_\_\_ degrees.

31.2 When it disappeared:

- a. From true North \_\_\_\_\_ degrees.
- b. From horizon \_\_\_\_\_ degrees.



32. In the following sketch, imagine that you are at the point shown. Place an "A" on the curved line to show how high the object was above the horizon (skyline) when you *first* saw it. Place a "B" on the same curved line to show how high the object was above the horizon (skyline) when you *last* saw it.

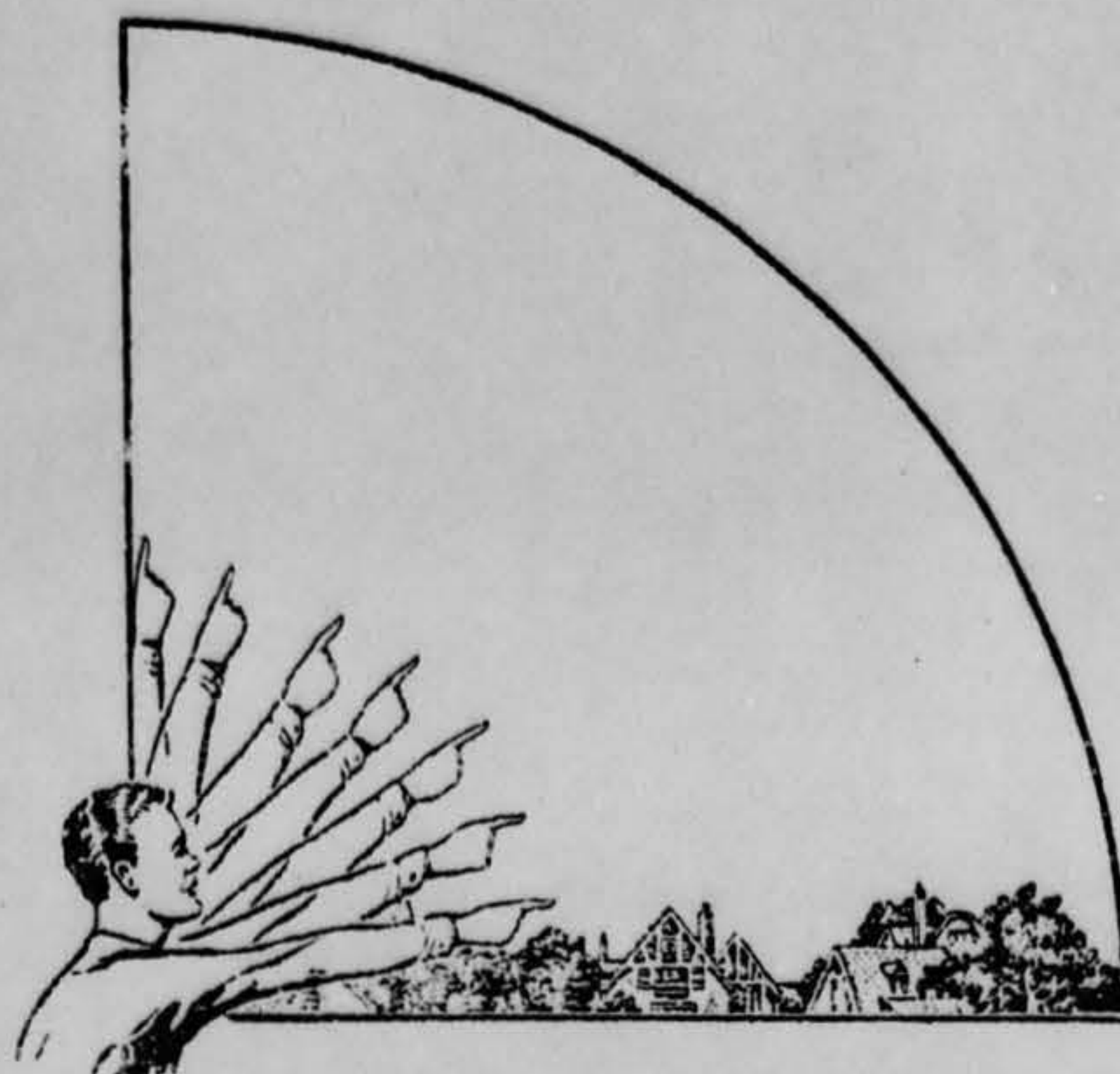

33. In the following larger sketch place an "A" at the position the object was when you *first* saw it, and a "B" at its position when you *last* saw it. Refer to smaller sketch as an example of how to complete the larger sketch.

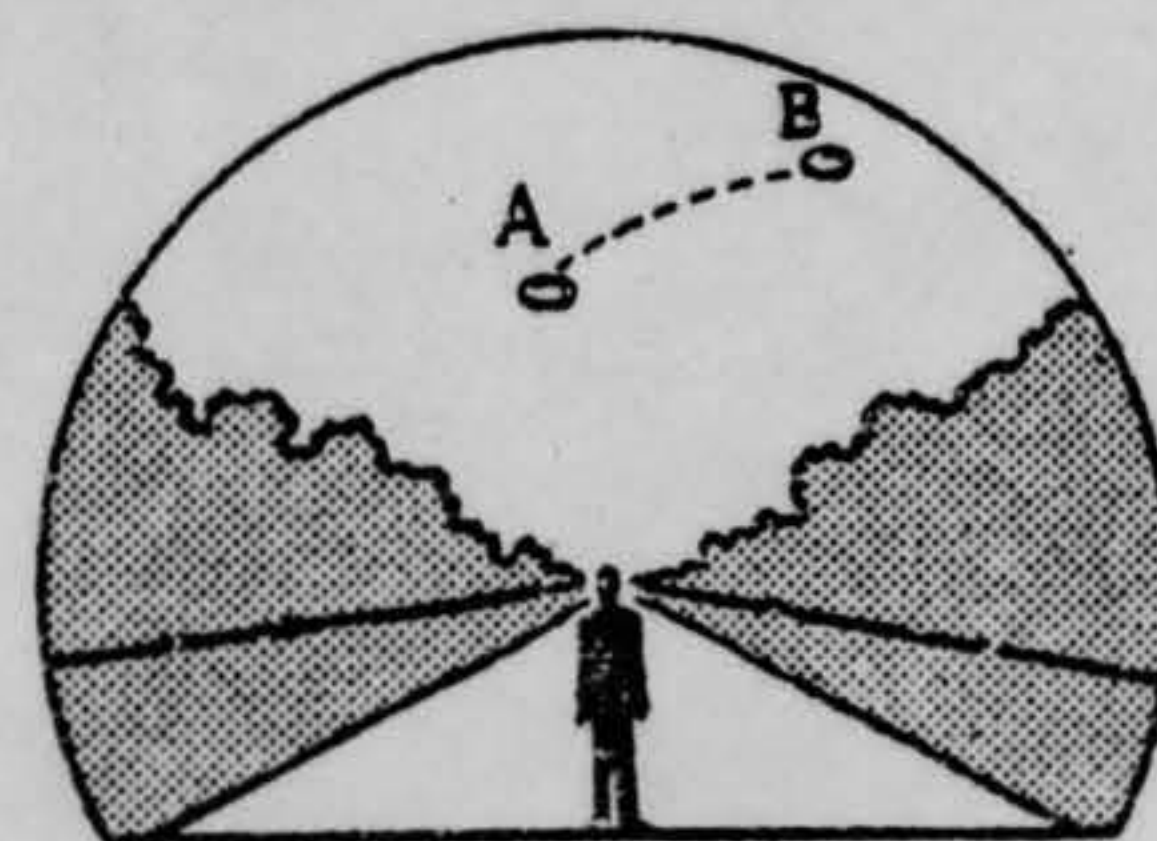
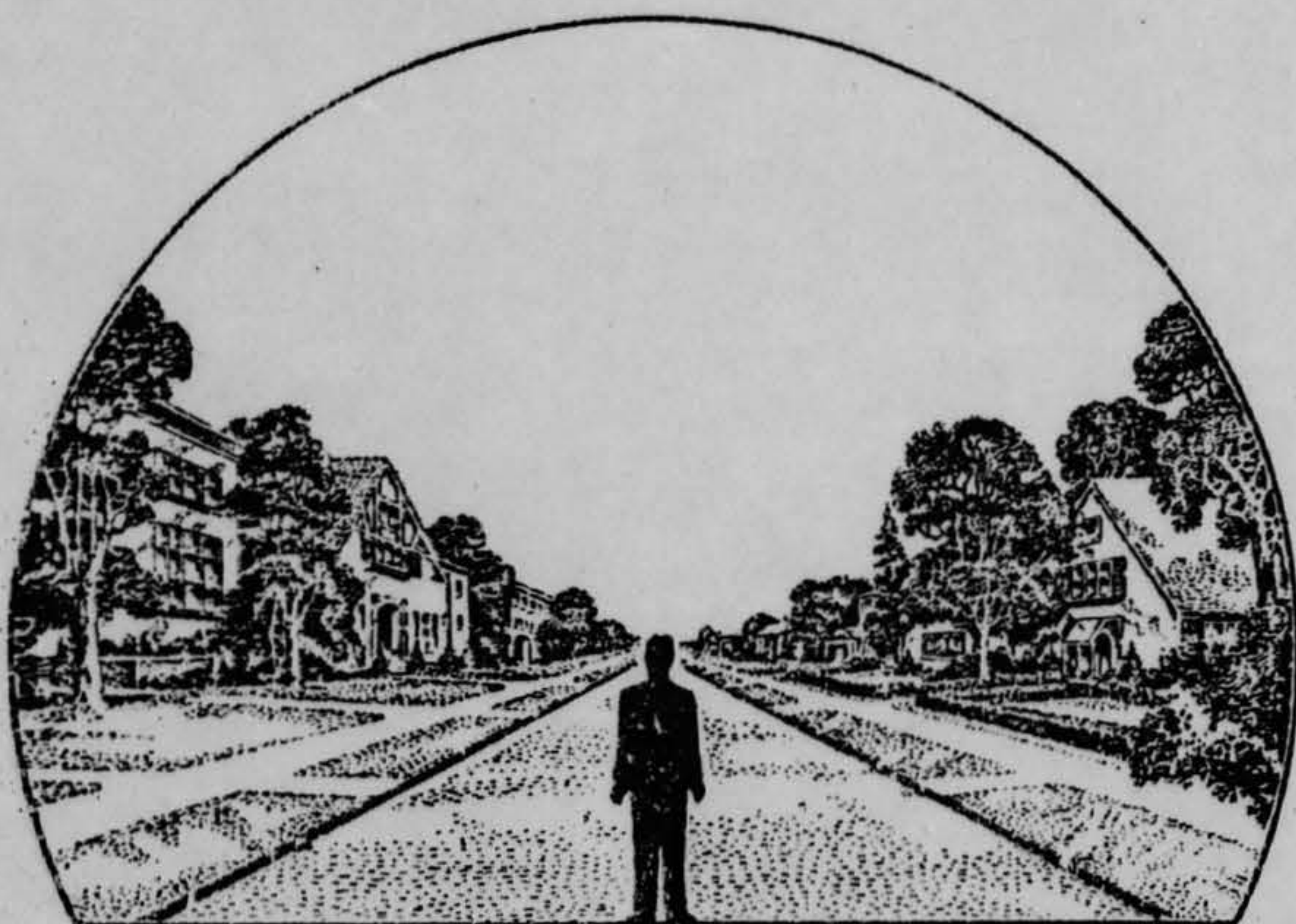



34. What were the weather conditions at the time you saw the object?

CLOUDS (Circle One)

- a. Clear sky
- b. Hazy
- c. Scattered clouds
- d. Thick or heavy clouds

WEATHER (Circle One)

- a. Dry
- b. Fog, mist, or light rain
- c. Moderate or heavy rain
- d. Snow
- e. Don't remember

35. When and to whom did you report that you had seen the object?

17 Day      July Month      62 Year

to Capt Steffen  
Duty Officer

36. Was anyone else with you at the time you saw the object?

(Circle One)  Yes    No

Tel. call.

36.1 IF you answered YES, did they see the object too?

(Circle One)  Yes    No

36.2 Please list their names and addresses:

37. Was this the first time that you had seen an object or objects like this?

(Circle One)    Yes     No

37.1 IF you answered NO, then when, where, and under what circumstances did you see other ones?

Other sightings were seen few nights before

\_\_\_\_\_

\_\_\_\_\_

38. In your opinion what do you think the object was and what might have caused it?



39. Do you think you can estimate the speed of the object?

(Circle One) Yes No

IF you answered YES, then what speed would you estimate? \_\_\_\_\_

40. Do you think you can estimate how far away from you the object was?

(Circle One) Yes No

IF you answered YES, then how far away would you say it was? \_\_\_\_\_

41. Please give the following information about yourself:

NAME \_\_\_\_\_  
Last Name First Name Middle Name

ADDRESS \_\_\_\_\_  
Street City Zone State

TELEPHONE NUMBER \_\_\_\_\_

Age 24 Sex M

Indicate any additional information about yourself, including any education, which might be pertinent.

42. Date you completed this questionnaire:

\_\_\_\_\_ Day \_\_\_\_\_ Month \_\_\_\_\_ Year



AT 10, 33 PM JULY, 20 NORTH OF CITY, 63 DEGREES ABOVE THE TOWN MOVING SE  
 AT 08, 43 PM JULY, 21 NORTH OF CITY, 53 DEGREES ABOVE THE TOWN MOVING SE  
 AT 11, 47 PM JULY, 21 SOUTH OF CITY, 76 DEGREES ABOVE THE TOWN MOVING SE  
 AT 03, 52 AM JULY, 22 NORTH OF CITY, 51 DEGREES ABOVE THE TOWN MOVING SE  
 AT 10, 56 PM JULY, 22 NORTH OF CITY, 81 DEGREES ABOVE THE TOWN MOVING SE  
 1. CUMULATIVE, 1110  
 1. CUMULATIVE, 1110

AT 03, 51 PM JULY, 16 NORTH OF CITY, 57 DEGREES ABOVE THE TOWN MOVING SE  
 AT 11, 54 PM JULY, 16 NORTH OF CITY, 64 DEGREES ABOVE THE TOWN MOVING SE  
 AT 01, 57 AM JULY, 17 SOUTH OF CITY, 63 DEGREES ABOVE THE TOWN MOVING SE  
 AT 04, 10 AM JULY, 17 SOUTH OF CITY, 04 DEGREES ABOVE THE TOWN MOVING SE  
 AT 09, 11 PM JULY, 17 NORTH OF CITY, 61 DEGREES ABOVE THE TOWN MOVING SE  
 AT 11, 04 PM JULY, 17 NORTH OF CITY, 59 DEGREES ABOVE THE TOWN MOVING SE  
 AT 01, 04 AM JULY, 18 SOUTH OF CITY, 62 DEGREES ABOVE THE TOWN MOVING SE  
 AT 01, 17 AM JULY, 18 SOUTH OF CITY, 17 DEGREES ABOVE THE TOWN MOVING SE  
 AT 10, 17 PM JULY, 18 NORTH OF CITY, 55 DEGREES ABOVE THE TOWN MOVING SE  
 AT 01, 17 AM JULY, 19 SOUTH OF CITY, 00 DEGREES ABOVE THE TOWN MOVING SE  
 AT 03, 16 AM JULY, 19 SOUTH OF CITY, 32 DEGREES ABOVE THE TOWN MOVING SE  
 AT 11, 23 PM JULY, 19 NORTH OF CITY, 57 DEGREES ABOVE THE TOWN MOVING SE  
 AT 11, 26 PM JULY, 19 NORTH OF CITY, 70 DEGREES ABOVE THE TOWN MOVING SE  
 AT 11, 32 AM JULY, 20 SOUTH OF CITY, 51 DEGREES ABOVE THE TOWN MOVING SE  
 AT 12, 15 PM JULY, 20 NORTH OF CITY, 61 DEGREES ABOVE THE TOWN MOVING SE  
 AT 00, 40 AM JULY, 21 SOUTH OF CITY, 70 DEGREES ABOVE THE TOWN MOVING SE  
 AT 01, 44 PM JULY, 21 NORTH OF CITY, 50 DEGREES ABOVE THE TOWN MOVING SE  
 AT 11, 49 PM JULY, 21 SOUTH OF CITY, 69 DEGREES ABOVE THE TOWN MOVING SE  
 AT 01, 50 PM JULY, 22 NORTH OF CITY, 75 DEGREES ABOVE THE TOWN MOVING SE

1. CUMULATIVE, 1110

AT 09, 54 PM JULY, 16 NORTH OF CITY, 67 DEGREES ABOVE THE TOWN MOVING SE  
 AT 11, 53 PM JULY, 16 NORTH OF CITY, 68 DEGREES ABOVE THE TOWN MOVING SE  
 AT 01, 59 AM JULY, 17 SOUTH OF CITY, 67 DEGREES ABOVE THE TOWN MOVING SE  
 AT 04, 04 AM JULY, 17 SOUTH OF CITY, 06 DEGREES ABOVE THE TOWN MOVING SE  
 AT 07, 04 PM JULY, 17 NORTH OF CITY, 61 DEGREES ABOVE THE TOWN MOVING SE  
 AT 11, 07 PM JULY, 17 NORTH OF CITY, 54 DEGREES ABOVE THE TOWN MOVING SE  
 AT 01, 07 AM JULY, 18 SOUTH OF CITY, 86 DEGREES ABOVE THE TOWN MOVING SE  
 AT 01, 17 AM JULY, 18 SOUTH OF CITY, 10 DEGREES ABOVE THE TOWN MOVING SE  
 AT 10, 17 PM JULY, 18 NORTH OF CITY, 54 DEGREES ABOVE THE TOWN MOVING SE  
 AT 00, 17 AM JULY, 19 NORTH OF CITY, 72 DEGREES ABOVE THE TOWN MOVING SE  
 AT 02, 17 PM JULY, 19 SOUTH OF CITY, 75 DEGREES ABOVE THE TOWN MOVING SE  
 AT 00, 23 PM JULY, 19 NORTH OF CITY, 54 DEGREES ABOVE THE TOWN MOVING SE  
 AT 11, 26 PM JULY, 19 NORTH OF CITY, 00 DEGREES ABOVE THE TOWN MOVING SE  
 AT 11, 34 AM JULY, 20 SOUTH OF CITY, 53 DEGREES ABOVE THE TOWN MOVING SE  
 AT 10, 35 PM JULY, 20 NORTH OF CITY, 57 DEGREES ABOVE THE TOWN MOVING SE  
 AT 01, 30 AM JULY, 21 SOUTH OF CITY, 74 DEGREES ABOVE THE TOWN MOVING SE  
 AT 00, 36 PM JULY, 21 NORTH OF CITY, 65 DEGREES ABOVE THE TOWN MOVING SE  
 AT 11, 38 PM JULY, 21 NORTH OF CITY, 67 DEGREES ABOVE THE TOWN MOVING SE  
 AT 11, 47 AM JULY, 22 NORTH OF CITY, 77 DEGREES ABOVE THE TOWN MOVING SE

1. CUMULATIVE, 1110



8. IF you saw the object at NIGHT, what did you notice concerning the STARS and MOON?

8.1 STARS (Circle One):

- a. None  
 b. A few *normal*  
 c. Many  
 d. Don't remember

8.2 MOON (Circle One):

- a. Bright moonlight  
 b. Dull moonlight  
 c. No moonlight — pitch dark  
 d. Don't remember

9. The object appeared:

(Circle One):

- a. As a light b. Shiny c. Dark d. Don't remember

10. If it appeared as a light, was it brighter than the brightest stars?

*about as bright as the brightest stars*

11. Did the object:

(Circle One for each question)

- |   |                                      |                          |                                  |
|---|--------------------------------------|--------------------------|----------------------------------|
| a. Appear to stand still at any time?           | <input checked="" type="radio"/> Yes | <input type="radio"/> No | <input type="radio"/> Don't Know |
| b. Suddenly speed up and rush away at any time? | <input checked="" type="radio"/> Yes | <input type="radio"/> No | <input type="radio"/> Don't Know |
| c. Break up into parts or explode?              | <input checked="" type="radio"/> Yes | <input type="radio"/> No | <input type="radio"/> Don't Know |
| d. Give off smoke?                              | <input checked="" type="radio"/> Yes | <input type="radio"/> No | <input type="radio"/> Don't Know |
| e. Change brightness?                           | <input checked="" type="radio"/> Yes | <input type="radio"/> No | <input type="radio"/> Don't Know |
| f. Change shape?                                | <input checked="" type="radio"/> Yes | <input type="radio"/> No | <input type="radio"/> Don't Know |
| g. Flash or flicker?                            | <input checked="" type="radio"/> Yes | <input type="radio"/> No | <input type="radio"/> Don't Know |
| h. Disappear and reappear?                      | <input checked="" type="radio"/> Yes | <input type="radio"/> No | <input type="radio"/> Don't Know |

12. Did the object move behind something at any time, particularly a cloud?

(Circle One):

- Yes  No  Don't Know.

IF you answered YES, then tell what

it moved behind: \_\_\_\_\_

13. Did the object move in front of something at any time, particularly a cloud?

(Circle One):

- Yes  No  Don't Know.

IF you answered YES, then tell what

in front of: \_\_\_\_\_

14. Did the object appear: (Circle One): a. Solid b. Transparent c. Vapor d. Don't Know

15. Did you observe the object through any of the following?

- |                 |     |    |               |                  |    |
|-----------------|-----|----|---------------|------------------|----|
| a. Eyeglasses   | Yes | No | e. Binoculars | Yes              | No |
| b. Sun glasses  | Yes | No | f. Telescope  | Yes              | No |
| c. Windshield   | Yes | No | g. Theodolite | Yes              | No |
| d. Window glass | Yes | No | h. Other      | <i>telescope</i> |    |



16. Tell in a few words the following things about the object.

a. Sound No sound

b. Color as a brilliant star

17. Draw a picture that will show the shape of the object or objects. Label and include in your sketch any details of the object that you saw such as wings, protrusions, etc., and especially exhaust trails or vapor trails. Place an arrow beside the drawing to show the direction the object was moving.

18. The edges of the object were:

(Circle One): a. Fuzzy or blurred

b. Like a bright star

c. Sharply outlined

d. Don't remember

e. Other \_\_\_\_\_

19. IF there was MORE THAN ONE object, then how many were there? \_\_\_\_\_

Draw a picture of how they were arranged, and put an arrow to show the direction that they were traveling.



20. Draw a picture that will show the motion that the object or objects made. Place an "A" at the beginning of the path, a "B" at the end of the path, and show any changes in direction during the course.

looking eastward

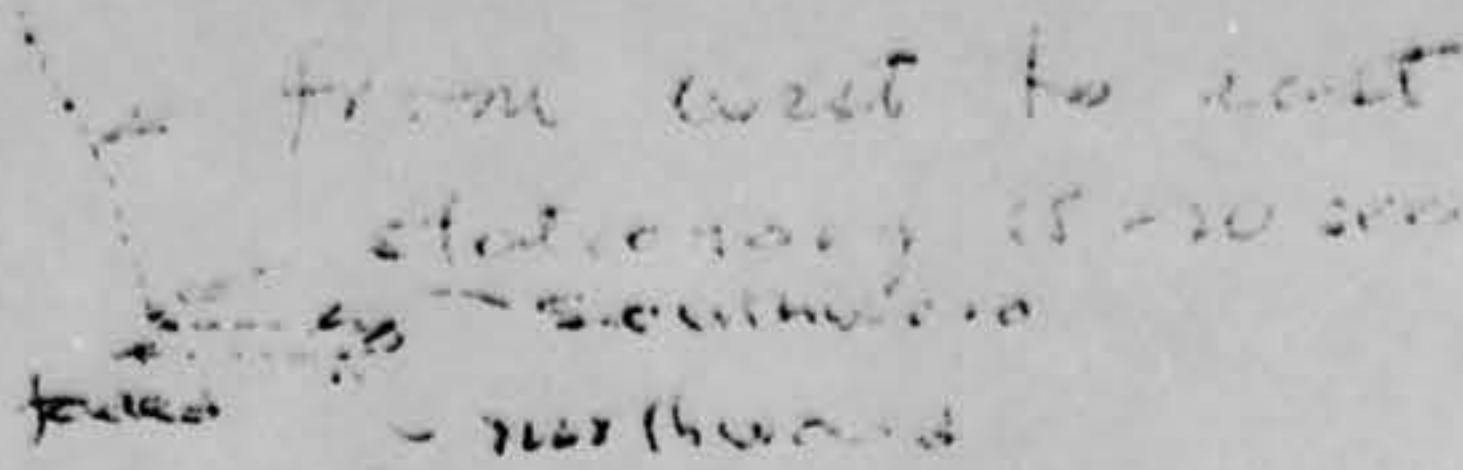

21. How large did the object appear to you as compared to an object with which you are familiar?

as a bright star

22. We wish to know the angular size. Hold a match stick at arm's length in line with a known object and note how much of the object is covered by the head of the match. If you had performed this experiment at the time of the sighting, how much of the object would have been covered by the match head?

23. Did the object disappear while you were watching it? If so, how?

yes as if passing into another star

24. In order that you can give as clear a picture as possible of what you saw, describe in your own words a common object or objects which, when placed up in the sky, would give the same appearance as the object which you saw.

as a bright star



25. Where were you located when you saw the object?  
(Circle One):

- a. Inside a building
- b. In a car
- c. Outdoors
- d. In an airplane (type)
- e. At sea
- f. Other in my back yard

26. Were you (Circle One)

- a. In the business section of a city?
- b. In the residential section of a city?
- c. In open countryside?
- d. Near an airfield? - Huber Hts
- e. Flying over a city?
- f. Flying over open country?
- g. Other \_\_\_\_\_

27. What were you doing at the time you saw the object, and how did you happen to notice it?

Viewing they with wife

28. IF you were MOVING IN AN AUTOMOBILE or other vehicle at the time, then complete the following questions:

28.1 What direction were you moving? (Circle One)

- |              |              |              |              |
|--------------|--------------|--------------|--------------|
| a. North     | c. East      | e. South     | g. West      |
| b. Northeast | d. Southeast | f. Southwest | h. Northwest |

28.2 How fast were you moving? \_\_\_\_\_ miles per hour.

28.3 Did you stop at any time while you were looking at the object?

(Circle One) Yes No

29. What direction were you looking when you first saw the object? (Circle One)

- |              |                |              |              |
|--------------|----------------|--------------|--------------|
| a. North     | <u>c.</u> East | e. South     | g. West      |
| b. Northeast | d. Southeast   | f. Southwest | h. Northwest |
|              |                |              | i. Overhead  |

30. What direction were you looking when you last saw the object? (Circle One)

- |              |                |              |              |
|--------------|----------------|--------------|--------------|
| a. North     | <u>c.</u> East | e. South     | g. West      |
| b. Northeast | d. Southeast   | f. Southwest | h. Northwest |
|              |                |              | i. Overhead  |

31. If you are familiar with bearing terms (angular direction), try to estimate the number of degrees the object was from true North (thru east) and also the number of degrees it was upward from the horizon (elevation).

31.1 When it first appeared:

- a. From true North \_\_\_\_\_ degrees. 11 object high to 1 clock @ 45
- b. From horizon \_\_\_\_\_ degrees.

31.2 When it disappeared:

- a. From true North 90 degrees.
- b. From horizon 45 degrees.



32. In the following sketch, imagine that you are at the point shown. Place an "A" on the curved line to show how high the object was above the horizon (skyline) when you *first* saw it. Place a "B" on the same curved line to show how high the object was above the horizon (skyline) when you *last* saw it.

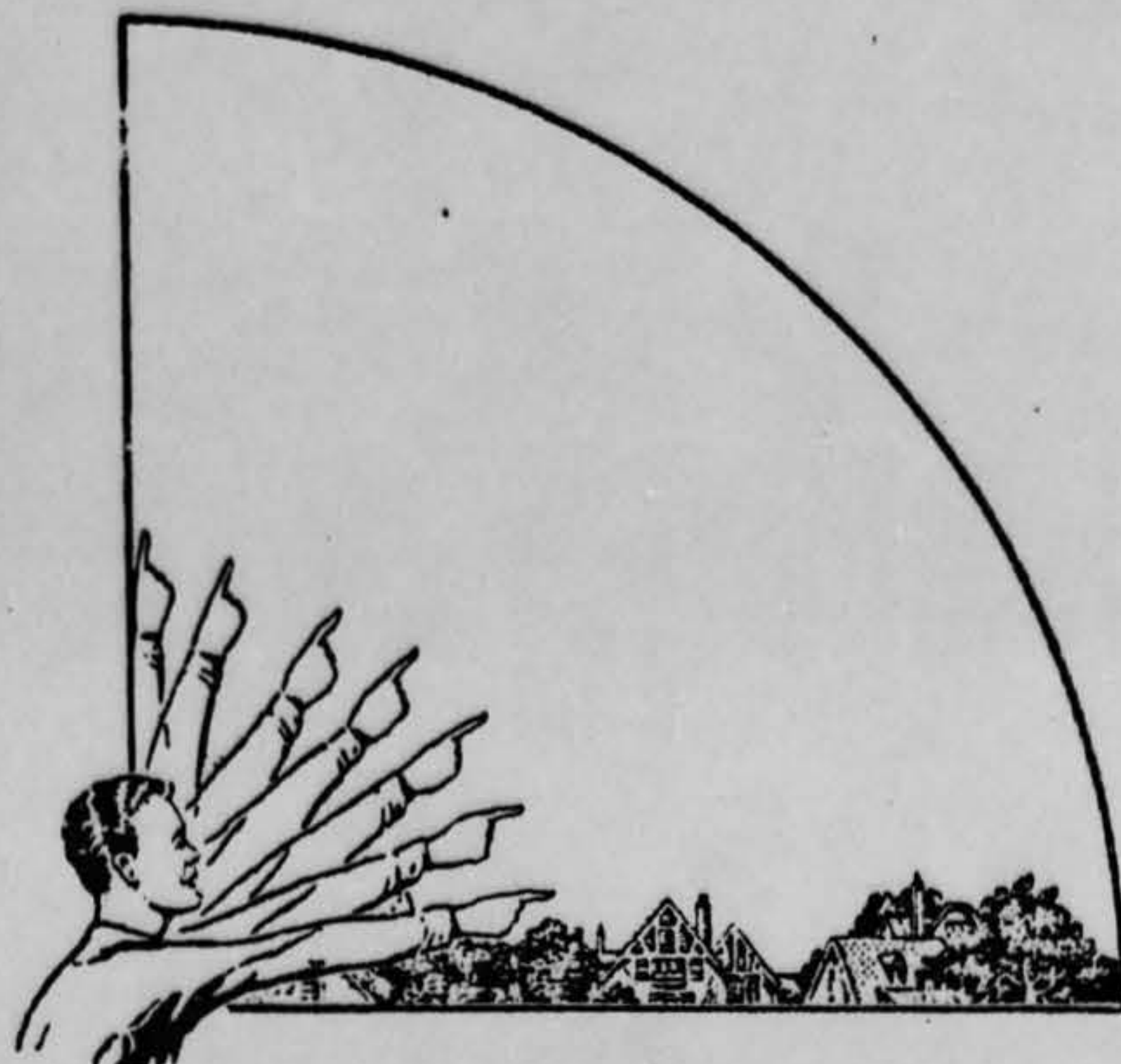

33. In the following larger sketch place an "A" at the position the object was when you *first* saw it, and a "B" at its position when you *last* saw it. Refer to smaller sketch as an example of how to complete the larger sketch.

See 20;

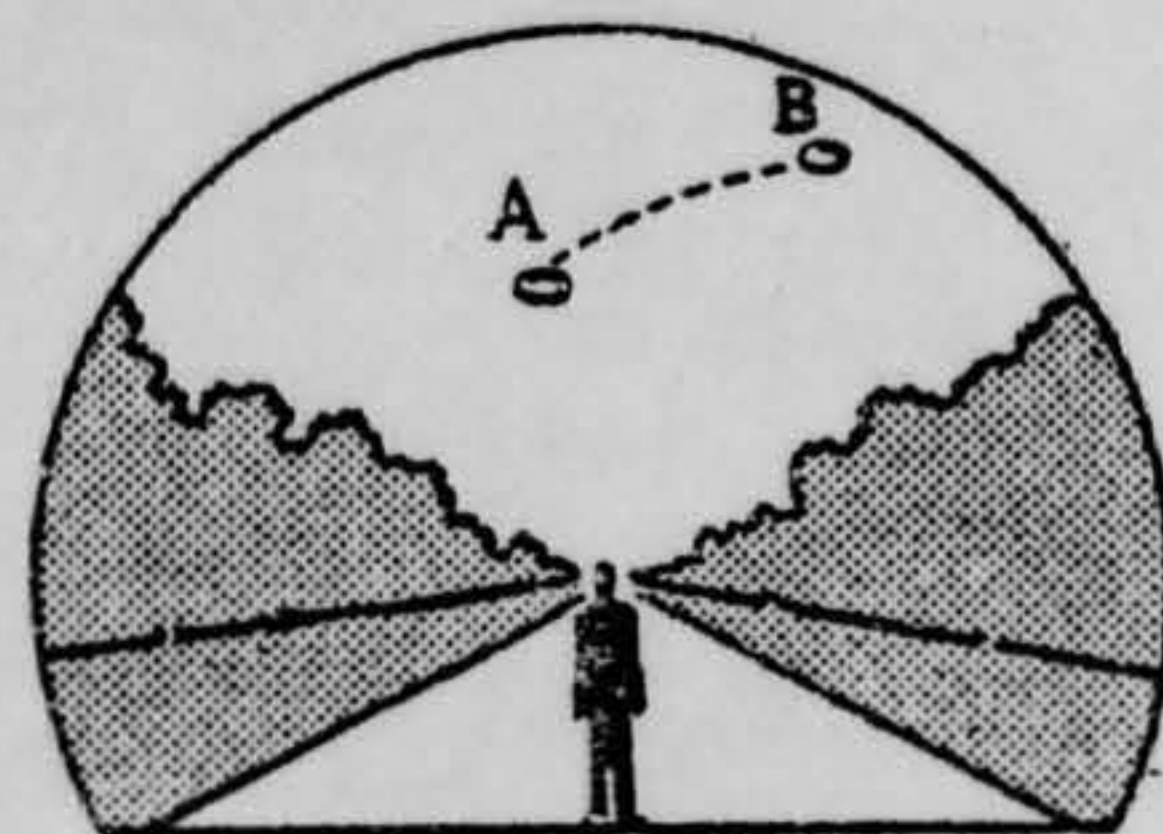
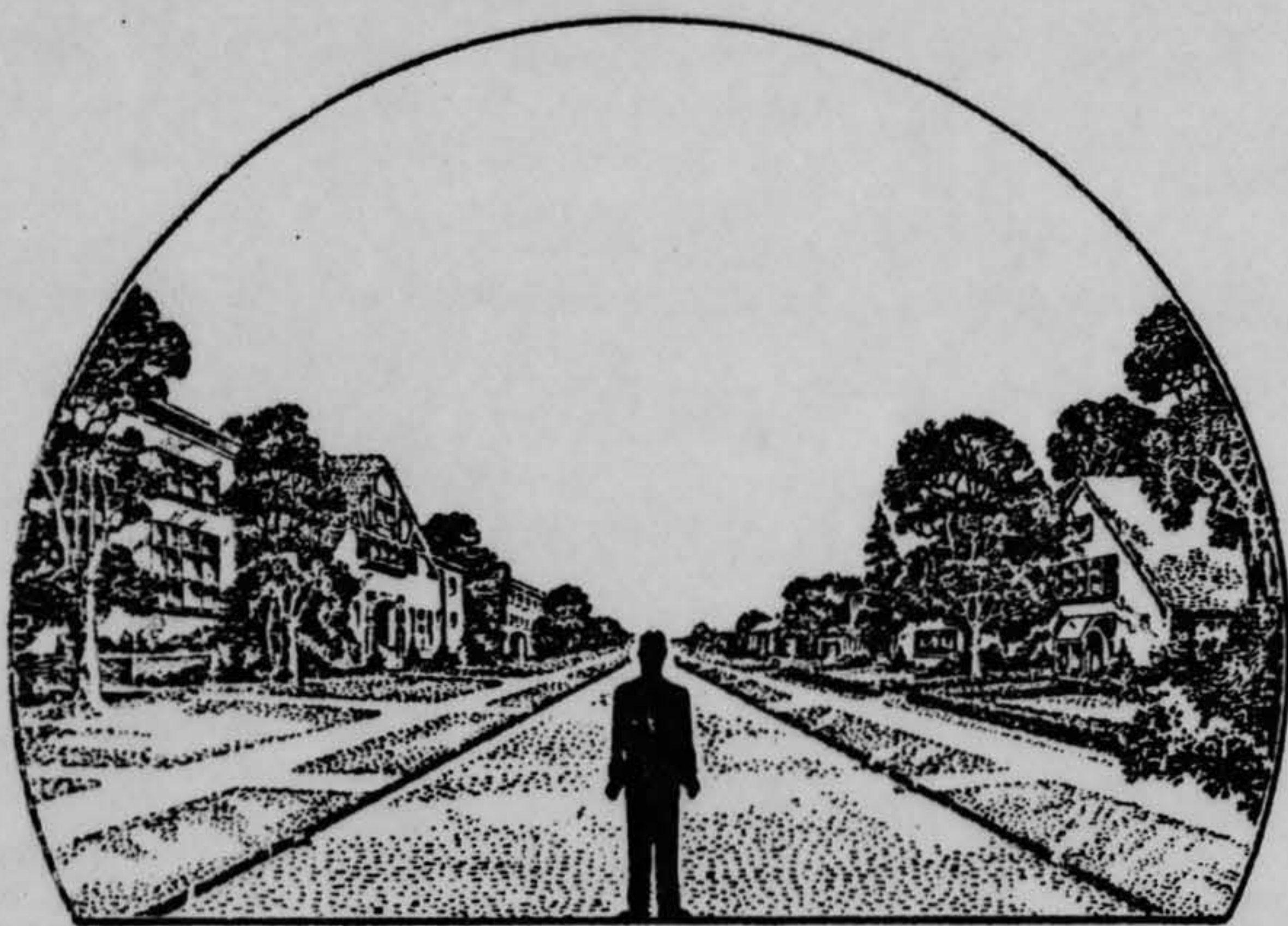



34. What were the weather conditions at the time you saw the object?

CLOUDS (Circle One)

- a. Clear sky  
 b. Hazy  
 c. Scattered clouds  
 d. Thick or heavy clouds

WEATHER (Circle One)

- a. Dry  
 b. Fog, mist, or light rain  
 c. Moderate or heavy rain  
 d. Snow  
 e. Don't remember

35. When and to whom did you report that you had seen the object?

7 July 1964  
 Day Month Year

36. Was anyone else with you at the time you saw the object?

(Circle One)  Yes  No

36.1 IF you answered YES, did they see the object too?

(Circle One)  Yes  No

36.2 Please list their names and addresses:

Mrs. [REDACTED] (wife), same address

37. Was this the first time that you had seen an object or objects like this?

(Circle One)  Yes  No

37.1 IF you answered NO, then when, where, and under what circumstances did you see other ones?

\_\_\_\_\_  
 \_\_\_\_\_  
 \_\_\_\_\_  
 \_\_\_\_\_

38. In your opinion what do you think the object was and what might have caused it?

Don't know  
 Have observed Sputnik and comets  
 Seemed like an aircraft at "star height"  
 (through observation towers)



39. Do you think you can estimate the speed of the object?

(Circle One) Yes No

IF you answered YES, then what speed would you estimate? Not as speedy as a coast

40. Do you think you can estimate how far away from you the object was?

(Circle One) Yes No

IF you answered YES, then how far away would you say it was? Seemed "Very high"

41. Please give the following information about yourself:

NAME [Redacted] Last Name First Name Middle Name

ADDRESS [Redacted] Rd Dayton Ohio Zone State

TELEPHONE NUMBER [Redacted]

Age \_\_\_\_\_ Sex \_\_\_\_\_

Indicate any additional information about yourself, including any education, which might be pertinent.

Contracting Officer ASD, WPAFB Ext 27147

42. Date you completed this questionnaire:

Day Month Year

This questionnaire filled out by AFD Duty Officer (Maj [Redacted]) based on info provided via phone by Mr. Leist at 24:00 7 July 62 (no memo after observation).

I feel source to be reliable and recommend additional contact and interview by designated personnel.

[Redacted]