

PROJECT 10073 RECORD CARD

1. DATE 10-12 July 1962	2. LOCATION Keller, Washington		12. CONCLUSIONS <input type="checkbox"/> Was Balloon <input type="checkbox"/> Probably Balloon <input type="checkbox"/> Possibly Balloon
3. DATE-TIME GROUP Local 1015, 1030, 1044 PM GMT night 11/0615Z	4. TYPE OF OBSERVATION <input checked="" type="checkbox"/> Ground-Visual <input type="checkbox"/> Ground-Radar <input type="checkbox"/> Air-Visual <input type="checkbox"/> Air-Intercept Radar		<input type="checkbox"/> Was Aircraft <input checked="" type="checkbox"/> Probably Aircraft <input type="checkbox"/> Possibly Aircraft
5. PHOTOS <input type="checkbox"/> Yes <input checked="" type="checkbox"/> No	6. SOURCE Civilian		<input type="checkbox"/> Was Astronomical <input type="checkbox"/> Probably Astronomical <input type="checkbox"/> Possibly Astronomical
7. LENGTH OF OBSERVATION 25 seconds	8. NUMBER OF OBJECTS one each night	9. COURSE NE	<input type="checkbox"/> Other _____ <input type="checkbox"/> Insufficient Data for Evaluation <input type="checkbox"/> Unknown
10. BRIEF SUMMARY OF SIGHTING Obj assumed to be solid observed in same area on three succeeding nights at about the same time. Third night obj flashed. Disappeared on heading of 065 dgrs. Obj was flying machine of some kind. Flasher more brilliant than usually associated with a/c. No sound. Night extremely clear.		11. COMMENTS Obj probably a/c. Sighting conforms to this analysis. Clearness of night adding to the illusion of brightness.	

32. In the following sketch, imagine that you are at the point shown. Place an "A" on the curved line to show how high the object was above the horizon (skyline) when you *first* saw it. Place a "B" on the *same* curved line to show how high the object was above the horizon (skyline) when you *last* saw it.

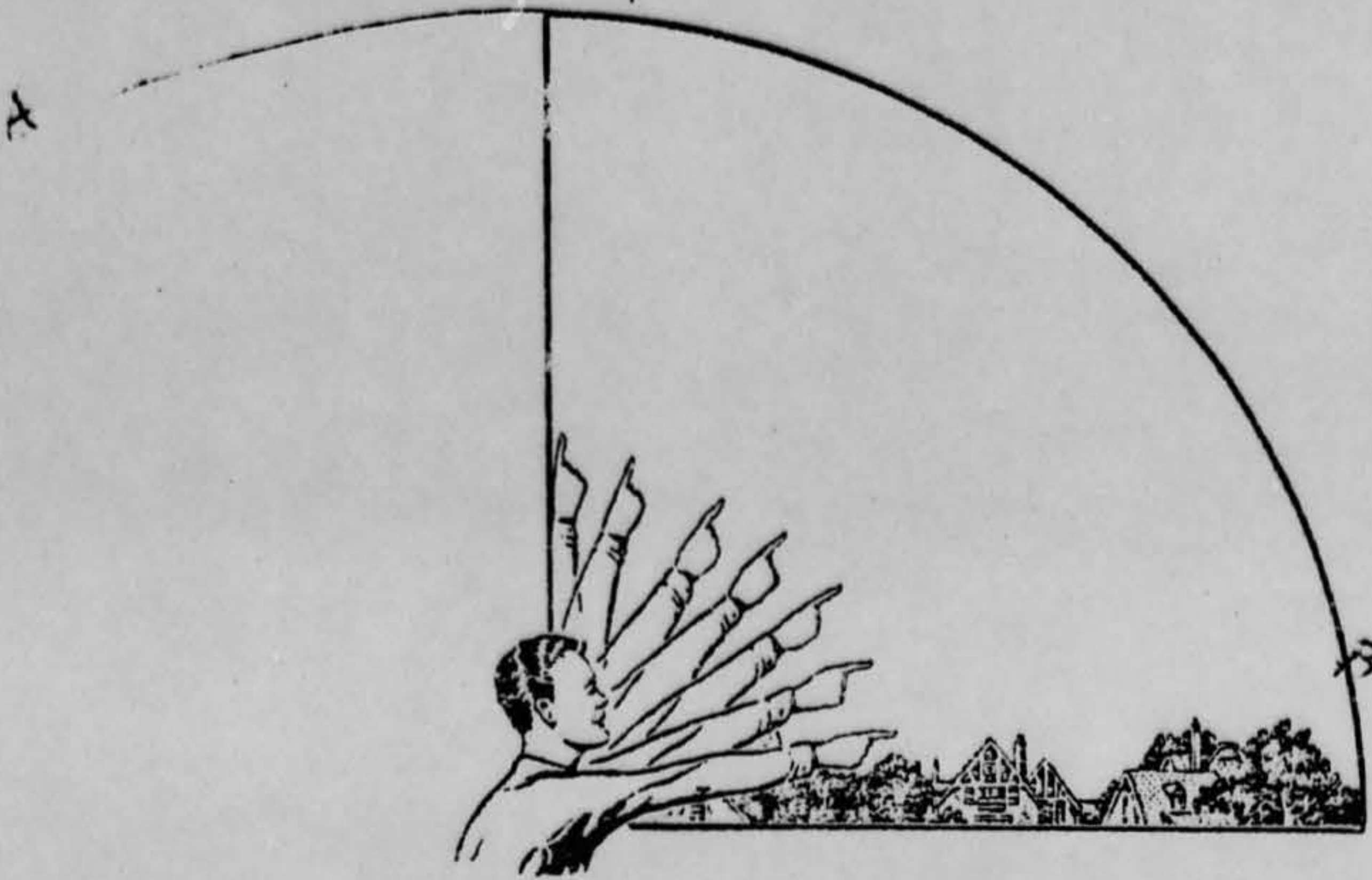

33. In the following larger sketch place an "A" at the position the object was when you *first* saw it, and a "B" at its position when you *last* saw it. Refer to smaller sketch as an example of how to complete the larger sketch.

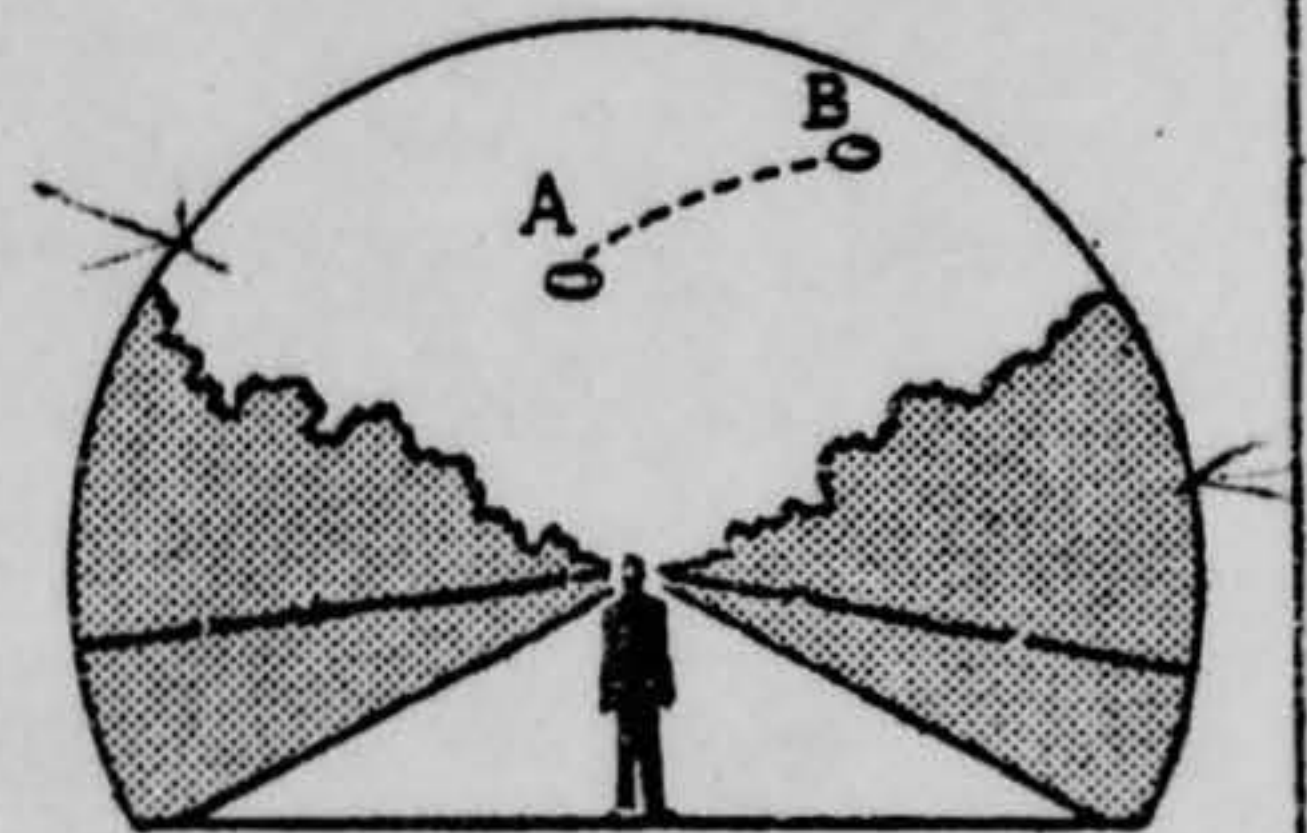
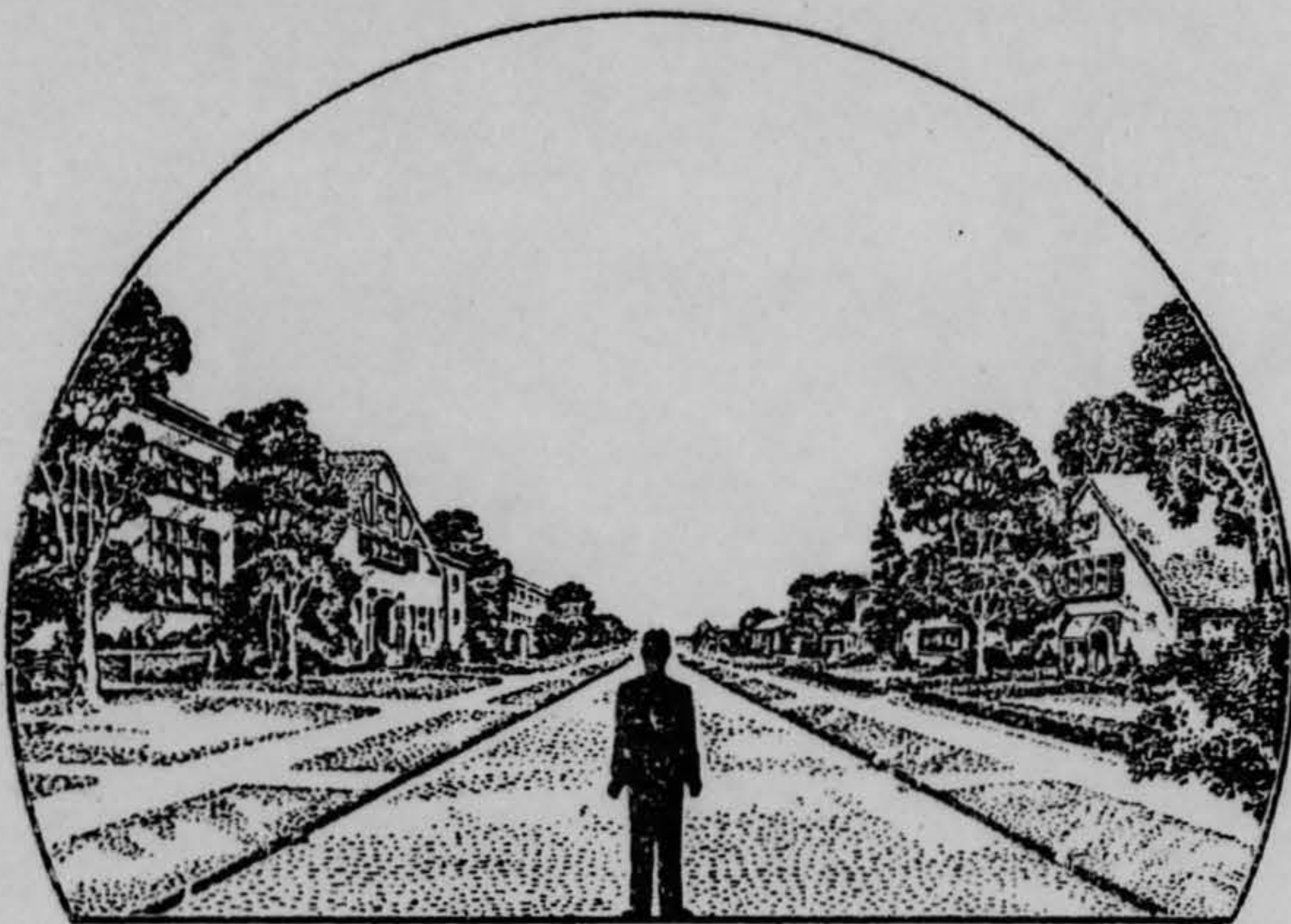

34. What were the weather conditions at the time you saw the object?

CLOUDS (Circle One)

- a. Clear sky
- b. Hazy
- c. Scattered clouds
- d. Thick or heavy clouds

WEATHER (Circle One)

- a. Dry
- b. Fog, mist, or light rain
- c. Moderate or heavy rain
- d. Snow
- e. Don't remember

35. When and to whom did you report that you had seen the object?

_____ Day

_____ Month

_____ Year

36. Was anyone else with you at the time you saw the object?

(Circle One) Yes No

36.1 IF you answered YES, did they see the object too?

(Circle One) Yes No

36.2 Please list their names and addresses:

37. Was this the first time that you had seen an object or objects like this?

(Circle One) Yes No

37.1 IF you answered NO, then when, where, and under what circumstances did you see other ones?

38. In your opinion what do you think the object was and what might have caused it?

39. Do you think you can estimate the speed of the object?

(Circle One) Yes No

IF you answered YES, then what speed would you estimate? _____

40. Do you think you can estimate how far away from you the object was?

(Circle One) Yes No

IF you answered YES, then how far away would you say it was? _____

41. Please give the following information about yourself:

NAME _____
Last Name First Name Middle Name

ADDRESS _____
Street City Zone State

TELEPHONE NUMBER _____

Age _____ Sex _____

indicate any additional information about yourself, including any education, which might be pertinent.

42. Date you completed this questionnaire:

____ Day _____ Month _____ Year

U.S. AIR FORCE TECHNICAL INFORMATION SHEET
(SUMMARY DATA)

In order that your information may be filed and coded as accurately as possible, please use the following space to write out a short description of the event that you observed. You may repeat information that you have already given in the questionnaire, and add any further comments, statements, or sketches that you believe are important. Try to present the details of the observation in the order in which they occurred. Additional pages of the same size paper may be attached if they are needed.

NAME _____

SIGNATURE _____

DATE _____

~~_____~~
~~_____~~
~~_____~~
5/10/62

(Do Not Write in This Space)

CODE:

~~_____~~

CONSOLIDATED MINES AND SMELTING CO., LTD.
1030 Mignonette Street - Los Angeles 12

Mines at Republic:
Meadow Creek
Keller
Blewett
Roslyn
Wash.

7/15/62

General Ben Schriever
Andrews Air Base
Maryland

Dear Sir:

I have been seeing things and need help to tell what they are. I've tried N. A. S. A. but get no reply. Local air personnel know nothing of them, or it; and I fear they think I may be imagining things.

Tuesday night last at app. 10:15 P. M. this thing appeared out of the south-west going towards the north-east. One imagined a dark spot going over (it passed almost directly overhead) but it may have been because of a mercury-white blinker. This light would be blinding at close range and blinked on and off about twice a second. It was high but did not seem to have the altitude say of Echo. It moved across the sky in app. 25 seconds. It was soundless, and we hear jets 35,000 feet up. Also it moved at a speed several times the speed of jets.

Wednesday nite it went over at app. 10:30, give or take a minute. The coarse was more west to east. The blinker was as bright as ever. Thursday nite, it went over at 10:44 but it was then going on an east to west coarse. About 30° past the zenith the blinker suddenly quit. Last night it was not seen.

If not a U. S. satellite, is this the Russian effort with three men in orbit. Did they bring them back alive. Will the Russians have their space station up soon. Are we making any plans along that line. If not, why. It appears to me that the nation with the first space station will militarily control the world. What are your views.

Very truly

[REDACTED]
Ex-100, V. War #1.

HEADQUARTERS
FOREIGN TECHNOLOGY DIVISION
AIR FORCE SYSTEMS COMMAND
UNITED STATES AIR FORCE
WRIGHT-PATTERSON AIR FORCE BASE, OHIO



REPLY TO
ATTN OF: TD-E/Lt Col Friend

SUBJECT: UFO Report (Mr. [REDACTED])

26 July 1962

TO: Hq USAF
SAFOI-3b (Major Hart)
Wash 25 DC

1. Reference the attached copy of a letter to General Bernard Schriever from Mr. [REDACTED] requesting information on a UFO sighted by the writer. Mr. [REDACTED] letter does not contain sufficient information to allow a reliable conclusion. It is suggested that a questionnaire, FTD Form #164, July 1961, be forwarded to Mr. [REDACTED] with instructions for him to complete and return it directly to the Foreign Technology Division.
2. In addition to the questions on the form, it is desirable that Mr. [REDACTED] provide answers to the following:
 - a. How was the 25 second time duration determined?
 - b. Was the duration the same for all sightings?
 - c. What was the approximate number of times the object was observed to flash?
3. It is suggested that you inform Mr. [REDACTED] that factors such as altitude of the aircraft, wind direction, direction in which the aircraft is moving, temperature, humidity, cloud cover, background noise, etc., have bearing on whether or not noise from an aircraft can be heard and that satellites cross specific parallels of latitude at the same angle when moving South to North and the supplement of that angle when moving North to South. Any object which crosses a given parallel at angles that are not supplementary is not a satellite.

FOR THE COMMANDER

Edward H. Wyinn
EDWARD H. WYINN
Colonel, USAF
Deputy for Science
and Components

1 Atch
Ltr 15 Jul 62 to General Schriever
from Mr. [REDACTED]

10-7-62 JULY

SAFOI-3b/Major Hart/kw/75630

July 31, 1962

Dear Mr. [REDACTED]

Will you please fill out the inclosed form and return it for evaluation? In addition to the questions on the form would you please provide us answers to the following:

1. How was the 25 second time determined?
2. Was the duration the same for all sightings?
3. What was the approximate number of times the object was observed to flash?

Your cooperation will be appreciated and will aid immensely in the evaluation of your sighting.

Many factors such as altitude, direction of movement as related to wind directions, temperature, humidity, cloud cover, background noise, etc., all have a direct bearing on whether or not noise from an aircraft can be heard.

When considering the possibility of a sighting being a satellite, one must remember that satellites cross specific parallels of latitude at the same angle when moving South to North, and the supplement of that angle when moving North to South. This serves to point up the necessity for accurate tracking.

Thank you for your effort and interest.

Sincerely,

1 Attachment
FTD Form 164

C. R. HART
Major, USAF
Public Information Division
Office of Information

Mr. [REDACTED]
Consolidated Mines & Smelting Co., Ltd
[REDACTED]
Los Angeles 12, California

SAFOI-3b - Comeback
SAFOI-1 - Reading

02 10

Brown, L.A. Calif

U.S. AIR FORCE TECHNICAL INFORMATION SHEET

This questionnaire has been prepared so that you can give the U.S. Air Force as much information as possible concerning the unidentified aerial phenomenon that you have observed. Please try to answer as many questions as you possibly can. The information that you give will be used for research purposes, and will be regarded as confidential material. Your name will not be used in connection with any statements, conclusions, or publications without your permission. We request this personal information so that, if it is deemed necessary, we may contact you for further details.

1. When did you see the object?

____ Day ____ Month ____ Year

2. Time of day: _____ Hour _____ Minutes

(Circle One): A.M. or P.M.

3. Time Zone: (Circle One): a. Eastern
b. Central
c. Mountain
d. Pacific
e. Other _____

(Circle One): a. Daylight Saving
b. Standard

4. Where were you when you saw the object?

Star PT W. Wash. _____ _____
Nearest Postal Address City or Town State or Country

Additional remarks: _____

5. How long was object in sight?

_____ Hours _____ Minutes _____ Seconds

5.1 How was time in sight determined?

a. Certain
b. Fairly certain
c. Not very sure
d. Just a guess

6. What was the condition of the sky?

DAY NIGHT
a. Bright a. Bright
b. Cloudy b. Cloudy

7. IF you saw the object during DAYLIGHT, where was the SUN located as you looked at the object?

(Circle One): a. In front of you d. To your left
b. In back of you e. Overhead
c. To your right f. Don't remember

8. IF you saw the object at NIGHT, what did you notice concerning the STARS and MOON?

8.1 STARS (Circle One):

- a. None
- b. A few
- c. Many
- d. Don't remember

8.2 MOON (Circle One):

- a. Bright moonlight
- b. Dull moonlight
- c. No moonlight — pitch dark
- d. Don't remember

9. The object appeared:

- (Circle One): a. As a light b. Shiny c. Dark d. Don't remember

10. If it appeared as a light, was it brighter than the brightest stars?

11. Did the object:

(Circle One for each question)

- | | | | |
|---|-----|----|------------|
| a. Appear to stand still at any time? | Yes | No | Don't Know |
| b. Suddenly speed up and rush away at any time? | Yes | No | Don't Know |
| c. Break up into parts or explode? | Yes | No | Don't Know |
| d. Give off smoke? | Yes | No | Don't Know |
| e. Change brightness? | Yes | No | Don't Know |
| f. Change shape? | Yes | No | Don't Know |
| g. Flash or flicker? | Yes | No | Don't Know |
| h. Disappear and reappear ? | Yes | No | Don't Know |

12. Did the object move behind something at any time, particularly a cloud?

- (Circle One): Yes No Don't Know. IF you answered YES, then tell what it moved behind: _____

13. Did the object move in front of something at any time, particularly a cloud?

- (Circle One): Yes No Don't Know. IF you answered YES, then tell what in front of: _____

14. Did the object appear: (Circle One): Solid b. Transparent c. Vapor d. Don't Know

15. Did you observe the object through any of the following?

- | | | | | | |
|-----------------|-----|-----------|---------------|-----------|-----------|
| a. Eyeglasses | Yes | <u>No</u> | e. Binoculars | Yes | <u>No</u> |
| b. Sun glasses | Yes | <u>No</u> | f. Telescope | Yes | <u>No</u> |
| c. Windshield | Yes | <u>No</u> | g. Theodolite | Yes | <u>No</u> |
| d. Window glass | Yes | <u>No</u> | h. Other | <u>no</u> | |

20. Draw a picture that will show the motion that the object or objects made. Place an "A" at the beginning of the path, a "B" at the end of the path, and show any changes in direction during the course.

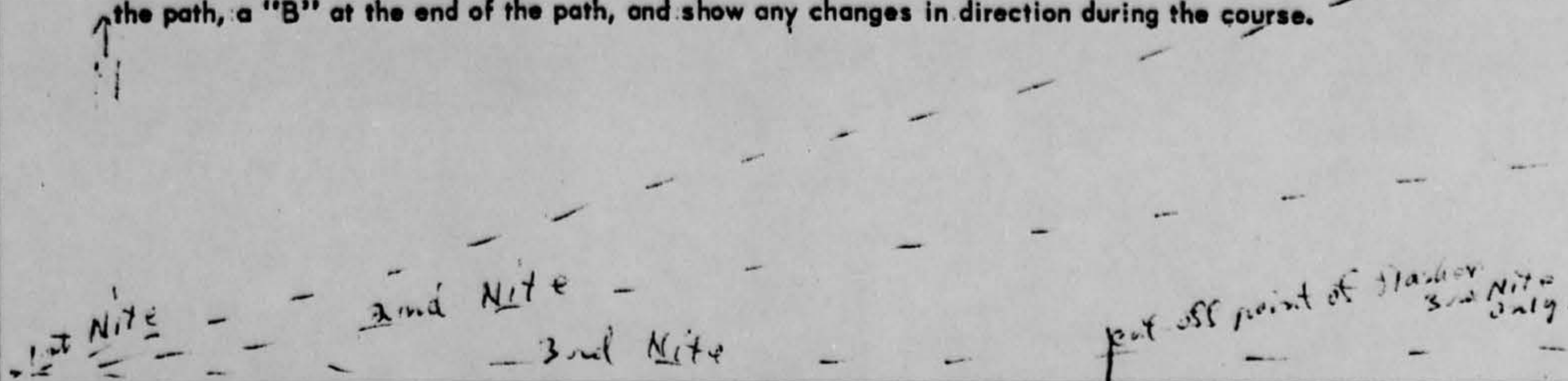

21. How large did the object appear to you as compared to an object with which you are familiar?

22. We wish to know the angular size. Hold a match stick at arm's length in line with a known object and note how much of the object is covered by the head of the match. If you had performed this experiment at the time of the sighting, how much of the object would have been covered by the match head?

23. Did the object disappear while you were watching it? If so, how?

24. In order that you can give as clear a picture as possible of what you saw, describe in your own words a common object or objects which, when placed up in the sky, would give the same appearance as the object which you saw.

16. Tell in a few words the following things about the object.

a. Sound _____

b. Color _____

17. Draw a picture that will show the shape of the object or objects. Label and include in your sketch any details of the object that you saw such as wings, protrusions, etc., and especially exhaust trails or vapor trails. Place an arrow beside the drawing to show the direction the object was moving.

18. The edges of the object were:

- (Circle One):
- a. Fuzzy or blurred
 - b. Like a bright star
 - c. Sharply outlined
 - d. Don't remember

e. Other _____

19. IF there was MORE THAN ONE object, then how many were there? _____

Draw a picture of how they were arranged, and put an arrow to show the direction that they were traveling.

25. Where were you located when you saw the object?
(Circle One):

- a. Inside a building
- b. In a car
- c. Outdoors
- d. In an airplane (type) _____
- e. At sea
- f. Other _____

26. Were you (Circle One)

- a. In the business section of a city?
- b. In the residential section of a city?
- c. In open countryside?
- d. Near an airfield?
- e. Flying over a city?
- f. Flying over open country?
- g. Other _____

27. What were you doing at the time you saw the object, and how did you happen to notice it?

28. IF you were MOVING IN AN AUTOMOBILE or other vehicle at the time, then complete the following questions:

28.1 What direction were you moving? (Circle One)

- | | | | |
|--------------|--------------|--------------|--------------|
| a. North | c. East | e. South | g. West |
| b. Northeast | d. Southeast | f. Southwest | h. Northwest |

28.2 How fast were you moving? _____ miles per hour.

28.3 Did you stop at any time while you were looking at the object?

(Circle One) Yes No

29. What direction were you looking when you first saw the object? (Circle One)

- | | | | |
|--------------|--------------|--------------|--|
| a. North | c. East | e. South | g. West |
| b. Northeast | d. Southeast | f. Southwest | h. Northwest |
| | | | <input checked="" type="radio"/> i. Overhead |

30. What direction were you looking when you last saw the object? (Circle One)

- | | | | |
|---|--------------|--------------|--------------|
| a. North | c. East | e. South | g. West |
| <input checked="" type="radio"/> b. Northeast | d. Southeast | f. Southwest | h. Northwest |
| | | | i. Overhead |

31. If you are familiar with bearing terms (angular direction), try to estimate the number of degrees the object was from true North (thru east) and also the number of degrees it was upward from the horizon (elevation).

31.1 When it first appeared:

- a. From true North _____ degrees.
- b. From horizon _____ degrees.

31.2 When it disappeared:

- a. From true North _____ degrees.
- b. From horizon _____ degrees.