

PROJECT 10073 RECORD CARD

<b>1. DATE</b> 23 Jul 62	<b>2. LOCATION</b> Fairborne, Ohio		<b>12. CONCLUSIONS</b> <input type="checkbox"/> Was Balloon <input type="checkbox"/> Probably Balloon <input type="checkbox"/> Possibly Balloon
<b>3. DATE-TIME GROUP</b> Local <u>2110</u> GMT <u>270010Z</u>	<b>4. TYPE OF OBSERVATION</b> <input type="checkbox"/> Ground-Visual <input type="checkbox"/> Ground-Radar <input type="checkbox"/> Air-Visual <input type="checkbox"/> Air-Intercept Radar		<input type="checkbox"/> Was Aircraft <input type="checkbox"/> Probably Aircraft <input type="checkbox"/> Possibly Aircraft
<b>5. PHOTOS</b> <input type="checkbox"/> Yes <input checked="" type="checkbox"/> No	<b>6. SOURCE</b> Civilian		<input checked="" type="checkbox"/> Was Astronomical Venus <input type="checkbox"/> Probably Astronomical <input type="checkbox"/> Possibly Astronomical
<b>7. LENGTH OF OBSERVATION</b> 25 min	<b>8. NUMBER OF OBJECTS</b> one	<b>9. COURSE</b> setting	<input type="checkbox"/> Other _____ <input type="checkbox"/> Insufficient Data for Evaluation <input type="checkbox"/> Unknown
<b>10. BRIEF SUMMARY OF SIGHTING</b> Yellow-orange obj observed at 245dgr azimuth 5 dgr elev, setting at 245dgr azimuth. Viewed thru BX and appeared size of a golf ball. Disappeared below horizon.		<b>11. COMMENTS</b> Analyst visited witness and checked directions. Obj viewed at much lower alt & 200 dgr azimuth. Witness verified sighting on succeeding night.	



11-25-307

### U.S. AIR FORCE TECHNICAL INFORMATION SHEET

This questionnaire has been prepared so that you can give the U.S. Air Force as much information as possible concerning the unidentified aerial phenomenon that you have observed. Please try to answer as many questions as you possibly can. The information that you give will be used for research purposes, and will be regarded as confidential material. Your name will not be used in connection with any statements, conclusions, or publications without your permission. We request this personal information so that, if it is deemed necessary, we may contact you for further details.

1. When did you see the object?

26 July 62  
Day Month Year

2. Time of day: 2110  
Hour Minutes

(Circle One): A.M. or P.M.

3. Time Zone:

(Circle One) a. Eastern  
b. Central  
c. Mountain  
d. Pacific  
e. Other

(Circle One): a. Daylight Saving  
b. Standard

4. Where were you when you saw the object?

[REDACTED] DRIVE FAIRBORN OHIO  
Nearest Postal Address City or Town State or Country

Additional remarks:

5. How long was object in sight?

Hours 25 Minutes Seconds

5.1 How was time in sight determined?

a. Certain  
b. Fairly certain c. Not very sure  
d. Just a guess

6. What was the condition of the sky?

DAY NIGHT  
a. Bright a. Bright  
b. Cloudy b. Cloudy

7. IF you saw the object during DAYLIGHT, where was the SUN located as you looked at the object?

(Circle One): a. In front of you  
b. In back of you  
c. To your right  
d. To your left  
e. Overhead  
f. Don't remember



8. IF you saw the object at NIGHT, what did you notice concerning the STARS and MOON?

8.1 STARS (Circle One):

- a. None  
b. A few  
c. Many  
d. Don't remember

8.2 MOON (Circle One):

- a. Bright moonlight  
b. Dull moonlight  
c. No moonlight — pitch dark  
d. Don't remember

9. The object appeared:

- (Circle One): **LIKE A STAR**  
a. As a light    b. Shiny    c. Dark    d. Don't remember

10. If it appeared as a light, was it brighter than the brightest stars?

**BRIGHTER**

11. Did the object:

(Circle One for each question)

- |   |            |           |                   |
|---|------------|-----------|-------------------|
| a. Appear to stand still at any time?           | Yes        | <u>No</u> | Don't Know        |
| b. Suddenly speed up and rush away at any time? | Yes        | <u>No</u> | Don't Know        |
| c. Break up into parts or explode?              | Yes        | <u>No</u> | Don't Know        |
| d. Give off smoke?                              | Yes        | <u>No</u> | Don't Know        |
| e. Change brightness?                           | <u>Yes</u> | No        | Don't Know        |
| f. Change shape?                                | Yes        | <u>No</u> | Don't Know        |
| g. Flash or flicker?                            | Yes        | No        | <u>Don't Know</u> |
| h. Disappear and reappear?                      | Yes        | <u>No</u> | Don't Know        |

12. Did the object move behind something at any time, particularly a cloud?

(Circle One): Yes    No    Don't Know.    IF you answered YES, then tell what it moved behind: \_\_\_\_\_

13. Did the object move in front of something at any time, particularly a cloud?

(Circle One):    Yes    No    Don't Know.    IF you answered YES, then tell what in front of: \_\_\_\_\_

14. Did the object appear: (Circle One):    a. Solid    b. Transparent **GOLF BALL**    c. Vapor    d. Don't Know

15. Did you observe the object through any of the following?

- |                 |     |    |               |            |    |
|-----------------|-----|----|---------------|------------|----|
| a. Eyeglasses   | Yes | No | e. Binoculars | <u>Yes</u> | No |
| b. Sun glasses  | Yes | No | f. Telescope  | Yes        | No |
| c. Windshield   | Yes | No | g. Theodolite | Yes        | No |
| d. Window glass | Yes | No | h. Other      | _____      |    |



16. Tell in a few words the following things about the object.

a. Sound NO

b. Color YELLOW - ORANGE

17. Draw a picture that will show the shape of the object or objects. Label and include in your sketch any details of the object that you saw such as wings, protrusions, etc., and especially exhaust trails or vapor trails. Place an arrow beside the drawing to show the direction the object was moving.

LIKE A GOLF BALL  
THROUGH BINOCULARS.

18. The edges of the object were:

(Circle One): a. Fuzzy or blurred

b. Like a bright star EYE

c. Sharply outlined BINOCULARS

d. Don't remember

e. Other \_\_\_\_\_

\_\_\_\_\_

\_\_\_\_\_

19. IF there was MORE THAN ONE object, then how many were there? ONE

Draw a picture of how they were arranged, and put an arrow to show the direction that they were traveling.



20. Draw a picture that will show the motion that the object or objects made. Place an "A" at the beginning of the path, a "B" at the end of the path, and show any changes in direction during the course.

From SW TOWARD WNW

21. How large did the object appear to you as compared to an object with which you are familiar?

EYE (LIKE STAR) BINOC (GOLF BALL)

22. We wish to know the angular size. Hold a match stick at arm's length in line with a known object and note how much of the object is covered by the head of the match. If you had performed this experiment at the time of the sighting, how much of the object would have been covered by the match head?

OBJECT LARGER

23. Did the object disappear while you were watching it? If so, how?

OVER HORIZON

24. In order that you can give as clear a picture as possible of what you saw, describe in your own words a common object or objects which, when placed up in the sky, would give the same appearance as the object which you saw.

GOLF BALL





25. Where were you located when you saw the object?  
(Circle One):

- a. Inside a building
- b. In a car
- c. Outdoors
- d. In an airplane (type)
- e. At sea
- f. Other \_\_\_\_\_

26. Were you (Circle One)

- a. In the business section of a city?
- b. In the residential section of a city?
- c. In open countryside?
- d. Near an airfield?
- e. Flying over a city?
- f. Flying over open country?
- g. Other \_\_\_\_\_

27. What were you doing at the time you saw the object, and how did you happen to notice it?

NEIGHBOR CALLED ATTENTION TO  
OBJECT.

28. IF you were MOVING IN AN AUTOMOBILE or other vehicle at the time, then complete the following questions:

28.1 What direction were you moving? (Circle One)

- |              |              |              |              |
|--------------|--------------|--------------|--------------|
| a. North     | c. East      | e. South     | g. West      |
| b. Northeast | d. Southeast | f. Southwest | h. Northwest |

28.2 How fast were you moving? \_\_\_\_\_ miles per hour.

28.3 Did you stop at any time while you were looking at the object?

(Circle One)      Yes      No

29. What direction were you looking when you first saw the object? (Circle One)

- |              |              |              |                     |
|--------------|--------------|--------------|---------------------|
| a. North     | c. East      | e. South     | <u>g. West</u>      |
| b. Northeast | d. Southeast | f. Southwest | <u>h. Northwest</u> |
|              |              |              | i. Overhead         |

30. What direction were you looking when you last saw the object? (Circle One)

- |              |              |              |                     |
|--------------|--------------|--------------|---------------------|
| a. North     | c. East      | e. South     | <u>g. West</u>      |
| b. Northeast | d. Southeast | f. Southwest | <u>h. Northwest</u> |
|              |              |              | i. Overhead         |

31. If you are familiar with bearing terms (angular direction), try to estimate the number of degrees the object was from true North (thru east) and also the number of degrees it was upward from the horizon (elevation).

31.1 When it first appeared:

- a. From true North 345° degrees.
- b. From horizon 50° degrees.

31.2 When it disappeared:

- a. From true North 345° degrees.
- b. From horizon 0 degrees.



32. In the following sketch, imagine that you are at the point shown. Place an "A" on the curved line to show how high the object was above the horizon (skyline) when you *first* saw it. Place a "B" on the same curved line to show how high the object was above the horizon (skyline) when you *last* saw it.

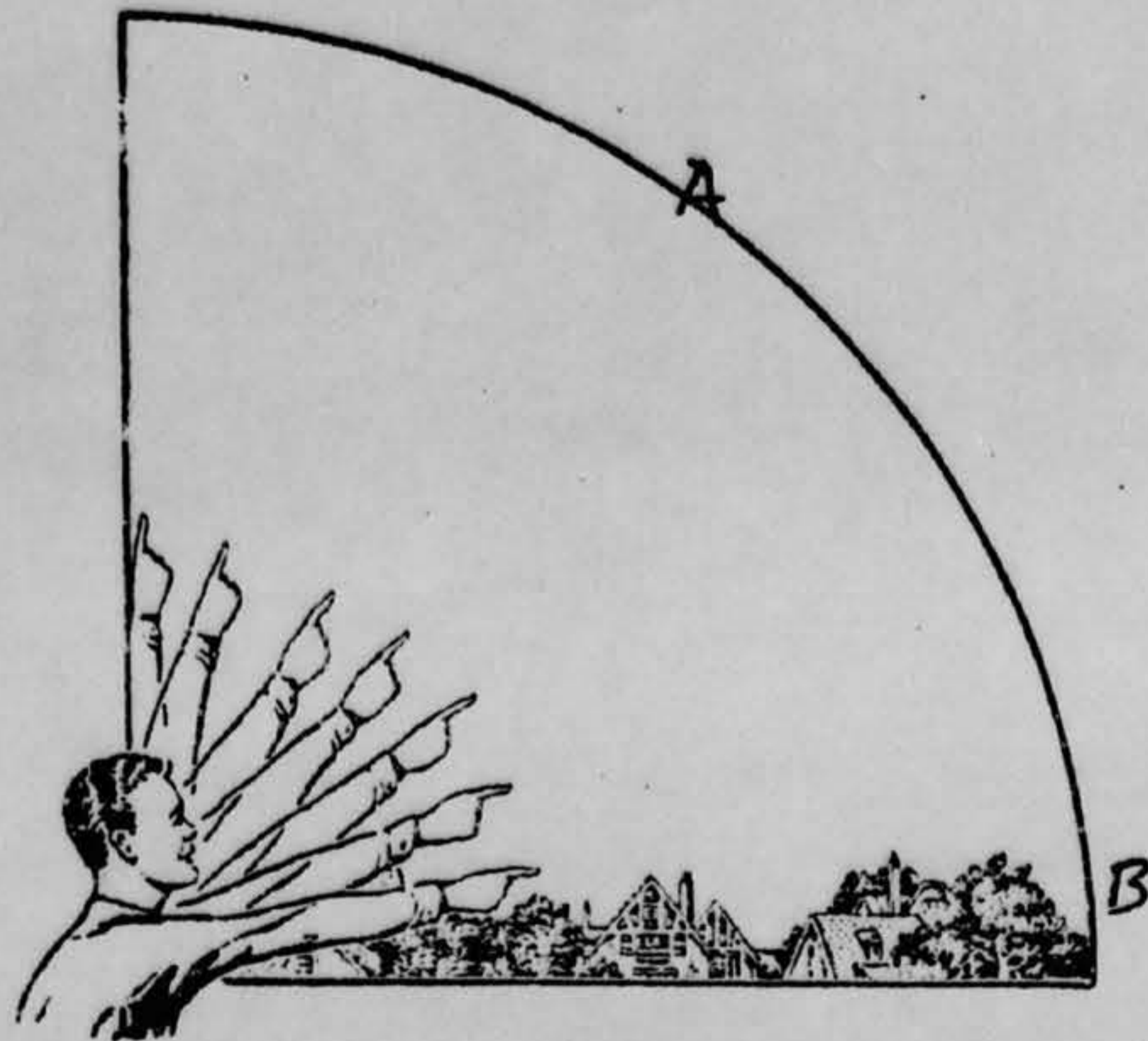

33. In the following larger sketch place an "A" at the position the object was when you *first* saw it, and a "B" at its position when you *last* saw it. Refer to smaller sketch as an example of how to complete the larger sketch.

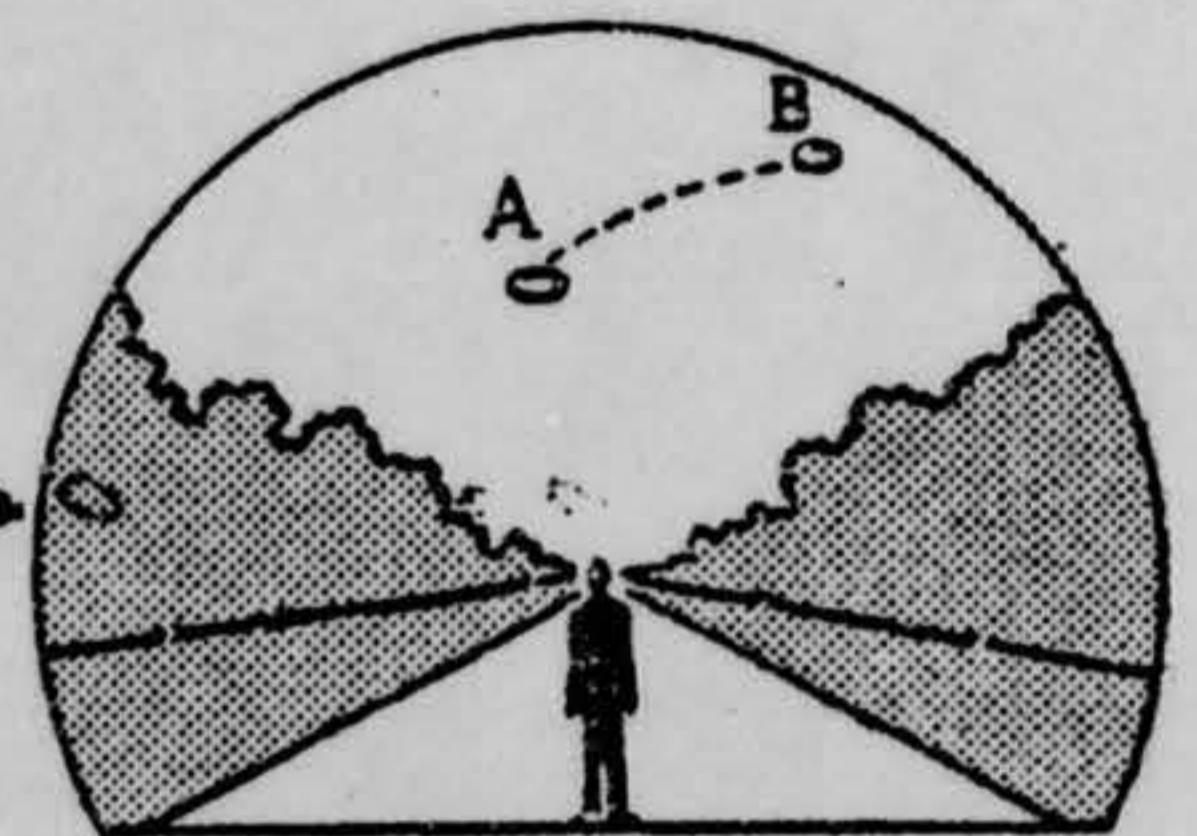
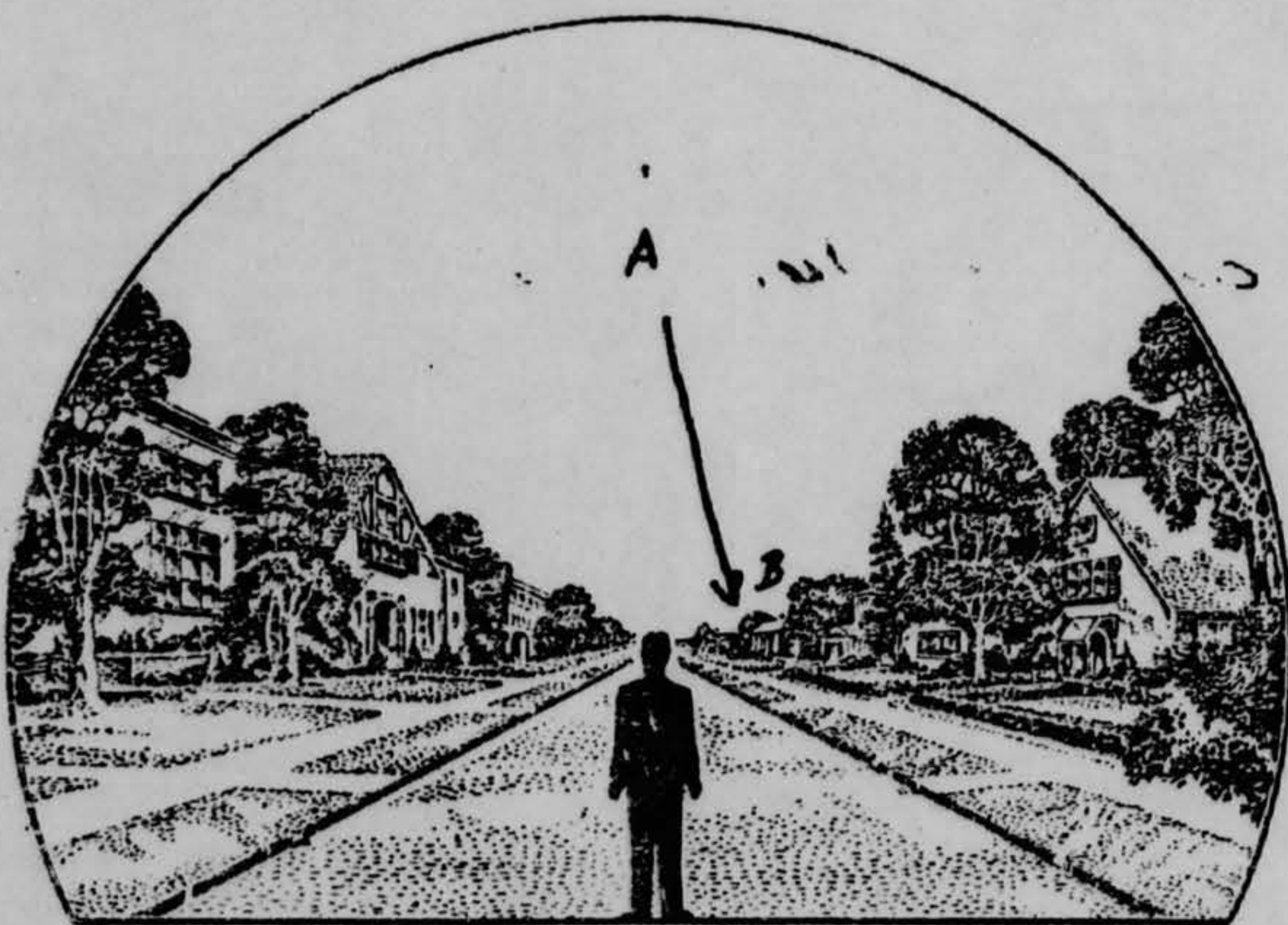



34. What were the weather conditions at the time you saw the object?

CLOUDS (Circle One)

- a. Clear sky  
 b. Hazy  
 c. Scattered clouds  
 d. Thick or heavy clouds

WEATHER (Circle One)

- a. Dry  
 b. Fog, mist, or light rain  
 c. Moderate or heavy rain  
 d. Snow  
 e. Don't remember

35. When and to whom did you report that you had seen the object?

27 JULY 62  
 Day Month Year

36. Was anyone else with you at the time you saw the object?

(Circle One) Yes No

36.1 IF you answered YES, did they see the object too?

(Circle One) Yes No

36.2 Please list their names and addresses:

MRS

~~████████████████████~~  
~~████████████████████~~  
 FAIRBURN

~~████████████████████~~  
 (HUSBAND)

37. Was this the first time that you had seen an object or objects like this?

(Circle One) Yes No

37.1 IF you answered NO, then when, where, and under what circumstances did you see other ones?

SAME OBJECT ON 25 JULY 62

38. In your opinion what do you think the object was and what might have caused it?



39. Do you think you can estimate the speed of the object?

(Circle One) Yes No

IF you answered YES, then what speed would you estimate? SLOW

40. Do you think you can estimate how far away from you the object was?

(Circle One) Yes No

IF you answered YES, then how far away would you say it was? \_\_\_\_\_

41. Please give the following information about yourself:

NAME \_\_\_\_\_  
Last Name First Name Middle Name

ADDRESS \_\_\_\_\_  
Street City Zone State

TELEPHONE NUMBER \_\_\_\_\_

Age \_\_\_\_\_ Sex F

indicate any additional information about yourself, including any education, which might be pertinent.

42. Date you completed this questionnaire:

27 July '62  
Day Month Year